Home
TELEPHONE 383-4111
CLASSIFIED 386-2121

The Daily Colonist.

Showers, high 20
Weather Details on Page 2

Vancouver Island's leading newspaper since 1858

No. 185 — 122nd Year — Victoria, British Columbia, Friday, July 18, 1980 — ★★ 25¢ Daily, 30¢ Sunday

Armed forces take power in Bolivia

LA PAZ (AP) — The armed forces of Bolivia overthrew interim President Lidia Gueiler on Thursday and annulled the outcome of last month's election to determine her successor.

Hernan Siles Zuazo, the former president who gained a plurality in the June 29 election and was expected to be selected as president by congress, was reported in hiding.

A broadcast by military radio said Mrs. Gueiler had resigned and turned over power to a junta made up of the three military service chiefs, who also ordered the congress disbanded. Mrs. Gueiler's fate and whereabouts were unknown.

The junta declared the country a military zone and imposed a 9 p.m.-7 a.m. curfew. Tanks and armored personnel carriers with troops in combat dress patrolled the streets. There was the sound of both small and heavy arms fire in various areas of the capital.

A statement from the junta broadcast by military radio said the armed forces came out of the barracks "for the dignity of Bolivia, to reject the results of the general elections and to declare the Congress and its actions unconstitutional."

The statement said "terrorism will be drastically repressed" and that anyone found carrying arms

Page 2—Bolivia

Peasants cram embassy

SAN SALVADOR (AP) — Another 115 peasants pushed past government troops and crammed into the Costa Rican embassy here Thursday, joining 102 refugees who asked for asylum there last week, a spokesman for a leftist group said.

The first group of peasants said they were fleeing repression in this violence-torn Central American country and asked to be allowed to emigrate to Costa Rica.

A local human rights commission estimated recently that 4,000 civilians had been killed in terrorist and other politically related violence this year.

Fox lifts lid on secrecy, wins praise

By CAROL GOAR
Colonist—FP Service

OTTAWA — Secretary of State Francis Fox won the surprised praise of even his critics Thursday by offering Canadians a new freedom of information bill which goes further than anyone expected in lifting the blanket of secrecy from government.

Once the legislation is passed, every citizen will have a legal right to look at most government documents and to examine his or her own personal files.

In order to withhold information from an individual, the government would be required to prove—first to the satisfaction of an independent information commissioner, then, if necessary, to the federal court—that it had reasonable grounds for its refusal.

Under the proposed law, Canadians would get their first look at such long-secret information as salary levels of federal bureaucrats, product-testing results, internal government memos, cabinet discussion papers and program evaluations.

The new bill is the third attempt by the government to make access to federal information a basic legal right. Fox's bill goes slightly further than the freedom of information legislation introduced last October by the Conservatives, and much further than the first freedom of information act, presented by then-secretary-of-state John Roberts in March, 1979.

The big surprise in Fox's bill was that it would allow a citizen seeking information and the cabinet minister refusing to give it to him to fight it out in court.

Should the minister lose such a case, it could prove embarrassing both to him and to the government as a whole.

The previous Liberal freedom of information bill carefully prevented any possi

Page 2—Straight

Pipe given go-ahead; MPs fume

OTTAWA (CP) — The government has given approval in principle to construction this summer of southern Canadian portions of the giant Alaska Highway natural gas pipeline, saying it is convinced the entire project eventually will be built.

The controversial decision announced Thursday night means Alberta gas will be shipped to U.S. markets early next year in advance of completion of the entire $20-billion project.

There is no provision for replacement of the gas exports, approved last year by the former Progressive Conservative government.

Opposition MPs said the government was hypocritical because it failed to get any solid commitment that the rest of the project would be built.

Energy Minister Marc Lalonde and Senator Bud Olson, minister responsible for the pipeline, made the joint announcement after last-minute cabinet meetings where the question of U.S. commitments to the project was weighed.

The final decision was based in large part on the government's conclusion that, despite the lack of financial guarantees, the U.S. wants the Alaskan gas as soon as possible.

The government said clear commitments to speedy completion of the 6,700-kilometre line—to carry Alaskan gas through Canada to the lower 48 states—from the U.S. Congress, the Carter administration and the project sponsors were sufficient assurances to authorize the preliminary work.

"We are satisfied that the United States is committed to build their portion of the line by 1985," the announcement said.

Construction is expected to begin next month on

Page 2—It's a

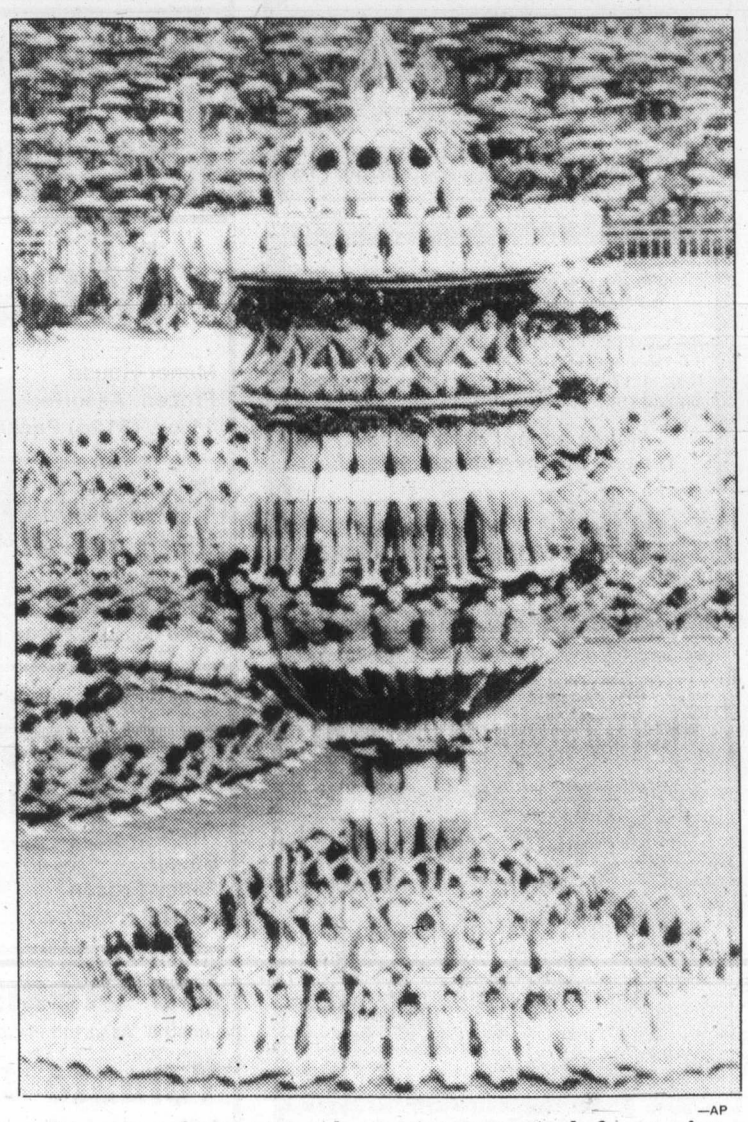

—AP

Dancers and gymnasts rehearse tower spectacle for opening

Bill to crown mail service

OTTAWA (CP) — Legislation converting the post office into a crown corporation was introduced in the Commons Thursday, prompting cautious praise from unions representing thousands of postal workers and letter carriers across the country.

The legislation frees the post office from a tangle of rules governing other government departments, frees management and employees from heavily restricted collective bargaining rules and gives the public the right to oppose increases in postage rates.

Postmaster-General Andre Ouellet, introducing the bill, said financial self-sufficiency was one of the company's goals.

The legislation is similar to a 1978 bill that never got off the ground. However, the government—on the advice of the unions—dropped a proposal to establish a post office secretariat, a bureaucracy through which the corporation would report to Parliament.

The bill provides a major change for postal employees, who will bargain their contracts in the framework of the Canada Labor Code rather than the restrictive Public Service Staff Relations Act.

This will allow bargaining on a range of contentious issues that have continually wracked relations between postal management and workers. Such issues as layoffs, job reclassifications and technological change are currently excluded as negotiable items.

INSIDE

Victim's progress: coma to munchies
—Names in News, 3

Housing starts zoom in area
—Page 8

Director favors 15-chinook limit
—Page 11

Big one pulled in—then drops off dock
—King Fisherman, 15

Big quake triggers brief tsunami scare
—Page 24

Bridge	22
Business	6-8
Classified	25-37
Comics	14
Crossword	23
Editorials	4
Entertainment	18, 19
King Fisherman	15
Letters	5
Living	21-23
Marine Calendar	24
Medical	22
Names in the News	3
Provincial Court	40
Sports	10-13

Two killed

SEATTLE (AP) — At least two people were killed Thursday evening when two aircraft collided over Whidbey Island.

The dead were in one aircraft, which burned. The other was buried in mud and its occupants' fate was unknown.

Barrett sees prebuild peril

New Democrat leader David Barrett said Thursday the federal decision to build the southern section of the Alaska Highway pipeline was a terrible mistake which left B.C. vulnerable to Alberta's access to markets "which naturally should be ours."

And provincial Energy Minister Robert McClelland said B.C. would have to redouble its efforts to keep its U.S. natural gas customers.

Work is expected to begin this summer on the southern link of the pipeline which will start in south-central Alberta and branch off east through Saskatchewan and west through B.C.

The prospect of a drive by Alberta to sell natural gas in a U.S. market B.C. had staked out is a worry to the B.C. government, facing a shortfall of as much as $300 million in export revenues this year because of a slack U.S appetite for costlier Canadian gas.

McClelland said he expected to meet Alberta Energy Minister Merv Leitch before the end of the month to discuss the U.S. markets.

Barrett said the prebuild decision was part of a package deal on oil prices with Alberta.

"Part of that agreement has already been struck by letting Alberta go ahead with the southern portion of the prebuild section. It makes it easier for Alberta and the feds to compromise on an oil price, now that Alberta has access to new markets in the U.S. that normally should be B.C.'s over the long term."

TV Olympic coverage from zip to 200 hours

Television coverage of the Olympic Games, which open in Moscow on Saturday night, will parallel the individual countries' response to the boycott.

Canada and the United States will virtually ignore the events, while sports-mad East Germany will carry almost 200 hours.

Eastern European countries are paying more attention than ever to the games, the first held in a Communist-bloc country. Yugoslavia and Poland are both planning 120 to 140 hours of coverage.

The East German viewer will be bombarded with 12 hours a day of Olympic broadcasts, more than the coverage by the host Soviet Union, which plans to carry 11 hours daily in the Moscow area.

THE REST OF THE Soviet Union will get a 20-minute review of the previous day's events, direct coverage for five hours in the afternoon, two hours of live coverage in the evening and a 30-minute wrapup late at night.

This was the kind of television commitment the CBC anticipated before Canada decided to go along with the U.S. call for a boycott because of the Soviet intervention in Afghanistan.

A CBC spokesman said the sports section did not plan to carry anything and the national news department was uncertain about its plans. Before the boycott, the CBC had planned five to six hours daily of live feeds and four hours of taped coverage.

NBC, WHICH PAID $87 million for broadcast rights, will tape the Soviets' world feed in Moscow with a staff of 50, about 600 fewer than planned before the boycott.

"We'll record all the events for history," says Arthur Watson, president of NBC Sports.

Japan's plans to broadcast 206 hours were dropped to 40. Britain's two networks, BBC and ITV, went to 45 from 170 and to 40 from 169 hours, respectively. West Germany will have 10 per cent of the 180 hours originally planned.

'All women's sisters' fighting for Indians

OTTAWA (CP) — Calling themselves sisters of all women in Canada, the 23 female MPs and senators in Parliament announced Thursday they had formed a coalition to fight for equality for Indian women.

It is the first time in Canadian history that Parliament's female politicians have joined this way, dropping their party affiliations for a feminist battle.

Their specific target is Section 12 (1) (b) of the Indian Act which strips Indian women of their native status and accompanying benefits—federal funds, housing, land, burial rights—if they marry white men. The act contains no penalty for Indian men if they marry non-Indians. The white wives of Indians, on the contrary, gain full Indian status, and so do their children.

The parliamentary women called for an immediate moratorium on application of the discriminatory section of the Indian Act. They said such a moratorium should have the approval of Indian bands across the country.

Secondly, they said the Indian Act should be amended next fall to enshrine the moratorium in law. Thus, no more Indian women would lose their status when they marry non-Indians.

Indian Affairs Minister John Munro agreed Thursday to impose the moratorium, but said it would be up to each of the 500 bands across the country to ask him to introduce it.

Bank rate at '78 level

OTTAWA (CP) — The Bank of Canada rate dropped Thursday to 10.35 per cent from 10.44 per cent a week earlier, prompting seven chartered banks to lower their prime lending rate as well. It's the lowest central bank rate since November, 1978.

No leaks to Barrett, Lalonde assures McClelland

Federal Energy Minister Marc Lalonde Thursday denied he had breached any government confidences when he met NDP leader David Barrett last Monday.

Wednesday provincial Energy Minister Robert McClelland wrote a scathing letter to Lalonde saying he found his decision to meet Barrett, a long-time friend, "questionable, especially in view of the very delicate discussions which took place between us in our meeting."

Lalonde had lengthy discussions with McClelland Monday, then dropped in to see Barrett before returning to Ottawa.

In his reply, wired to McClelland late Thursday afternoon, Lalonde assured him that he had not breached any confidences, had not discussed confidential matters and had not made Barrett privy to any of the topics discussed earlier between the two ministers.

He also told McClelland that as far as he was concerned he was perfectly in order to drop in and chat with other political leaders when visiting a provincial capital.

McClelland's letter to Lalonde said he would find it extremely difficult to talk to the federal minister in future because he would always be unsure just where the information exchanged would end up.

Lalonde's reply quietly chided McClelland for that attitude and said he would continue to look forward to frank discussions with McClelland on a completely confidential basis.

Barrett confirmed Lalonde's version of their meeting. The federal minister didn't talk about the conversations he had had with McClelland, Barrett said. There was nothing confidential in the talks.

"I think maybe the best thing I can do for Mr. McClelland is offer him my services as a social worker. He needs some help."

In the Legislature Thursday, NDP energy critic Chris D'Arcy, who was present for the Barrett-Lalonde meeting, asked McClelland if he had leaked the contents of his letter to the media.

McClelland rejected the word "leak." He said it was his decision that British Columbians had the right to know what was going on, "and I thought it should be conveyed to the people."

He admitted he was "very angry when I heard what had happened, and I still am. And I have no objection to the people knowing how I feel."

When he was asked why he would mark the letter "personal and confidential" and then make it public before Lalonde had even received it, McClelland replied that it was so marked because he wanted it to go directly to Lalonde, but not to anyone else.

The house roared with laughter at his explanation, and Graham Lea (NDP—Prince Rupert) shouted, "We're not laughing with you, Bob."

But McClelland was unrepentant. He said in his mind Lalonde's actions were "incorrect, improper, wrong and never to be repeated again."

Lalonde's reply informed McClelland that he felt his meeting with Barrett merely courteous and said he intended to maintain those courtesies when visiting other provinces.

OFF PAGE ONE/WEATHER

Andy Capp

Straight A for effort

From Page 1

bility of a messy court confrontation.

"I'd give a straight A to Mr. Fox," said long-time Conservative anti-secrecy crusader Gerald Baldwin.

The 73-year-old lawyer and civil rights activist, who retired from federal politics last winter without achieving the freedom of information legislation for which he fought tirelessly during his parliamentary career, told reporters he was pleased with the bill and delighted that Fox had managed to get it past his cabinet colleagues.

"He must have had to do an awful lot of arm-twisting to get that judicial review provision in his bill," Baldwin speculated. He said it was a better bill than the one his own party introduced last fall.

New Democrat Svend Robinson, his party's justice spokesman, likewise praised Fox, calling the new bill "a welcome reversal of the Liberal position."

One of the main problems with freedom of information legislation has traditionally been that people just don't know what there is, or what to ask for.

To let the public know what documents are available, and where they can be obtained, Fox plans to publish an index, with a detailed explanation of how the government is organized, what programs and responsibilities fall to which department, what records exist and who is in charge of them. The index would be available in post offices across the land.

Federal officials have estimated the annual cost of providing information under the new law at $10 million. Each user will be charged a small fee to help cover the cost of searching out information. There may also be a charge for reproduction. But Fox pledged to do his utmost to ensure that lack of money would not prevent anyone from finding out what he wanted to know.

Certain information, however, can be denied to the public on the grounds that:

- It was obtained in confidence from a foreign government, another level of government in Canada or an international organization.
- Its release might jeopardize negotiations between the federal government and the provinces (details of the current oil price negotiations, for example).
- Its disclosure might endanger the country's defence, counter-intelligence activities, economic interests or international affairs.
- It was obtained in confidence from a business or union, which does not want it made available.
- It violates an individual's privacy.
- It exposes sensitive areas of the internal decision-making processes of the government.

These all require judgement calls. The first judge is the bureuacrat to whom the application is made. Next is the minister in charge. If he refuses disclosure, he must to show all files in question to the information commissioner.

The commissioner decides if there is sufficient reason for secrecy. If not, the minister must release the desired information or appeal the commissioner's decision to the federal court.

Fox would not predict how long it might take to get his bill through the various stages of parliamentary approval. It will be sent to a committee of MPs for intensive examination, then debated by the House of Commons. In the meantime, Fox is asking all public servants to abide by the spirit, if not the letter, of the new bill.

'It's a sellout'

From Page 1

southern Canadian sections of the pipeline to carry surplus Alberta gas to California markets by early next year.

The government also released copies of a letter from President Carter reaffirming U.S. support for the speedy completion of the project.

Energy Minister Marc Lalonde estimated direct capital expenditures in Canada resulting from the early construction would total $1.6 billion.

The New Democrats have threatened to hold up today's scheduled summer recess of Parliament to protest the government's failure to ask the House to approve changes in pipeline legislation.

Conservative MP Erik Nielsen called the decision a "triple flip-flop" and said the Liberals fell short of receiving the ironclad assurances they once demanded from the U.S.

Ian Waddell, New Democrat energy critic, said the decision was "sheer hypocricy" and made him sick. "I've never been so proud not to be a Liberal."

Waddell expressed doubt the northern Canadian and Alaskan sections of the line would be built and called the decisiona sell-out.

"What we're doing is taking all our jobs and gas and stuffing them into that pipeline and exporting them to the U.S."

The only guarantee that follows from the decision is that the United States will get Canadian gas, he said.

"It's a sell-out of relatively cheap Canadian gas and later Canadians will have to pay higher prices for gas—if we get it."

Discord worsens at charter talks

TORONTO (CP) — Discord increased at the federal-provincial constitutional talks Thursday after Saskatchewan Attorney-General Roy Romanow issued a harshly-worded statement saying he was terrified of a federal proposal to give Ottawa more power to regulate interprovincial trade.

But Romanow failed to persuade other provincial negotiators at the summer-long talks to remove the offending proposal from the 12-item agenda.

He failed although at least eight of the provinces are unhappy with the demand that the federal government be allowed to intervene when provinces pass laws restricting the movement of goods, capital and labor across their boundaries.

"I have not been able to convince my colleagues . . . so what do I do, walk out?"

Only an hour after taking the federal government to task in the written statement, Romanow appeared at a joint news conference with Justice Minister Jean Chretien, chief federal negotiator, and toned down his remarks.

Bolivia election annulled

From Page 1

"will face military justice." The military also asked civilians to stay in their homes and remain calm.

Members of the junta are army commander Gen. Luis Garcia Meza, air force commander Gen. Waldo Bernal Pereira and Adm. Ramiro Tarrazas, the navy chief.

Earlier Thursday, troops armed with automatic weapons surrounded the presidential palace. Witnesses said armed civilian "nationalists" seized Mrs. Guiler, 51, and 17 of her top aides.

In Washington, the U.S. state department announced it had suspended military and economic aid to Bolivia until the political situation there was "clarified." The state department said Bolivia had been scheduled to receive $6.1 million of military aid in the current fiscal year, but did not release the economic aid figure.

A military takeover would halt, at least temporarily, a two-year effort to restore civilian democracy to this impoverished country, which has been ruled for the most part by the military since 1966.

Bolivia has had an average of about one coup a year since it gained independence from Spain in 1825.

The weather

July 18, 1980

Mostly cloudy with isolated showers. Winds light westerly.Thursday's precipitation nil. Sunshine 12 hours 54 minutes. Recorded high and low at Victoria airport 20 and 9. Today's forecast high and low 20 and 10. Today's sunrise 5:31, sunset 9:08; moonrise 12:14 p.m., moonset 12:21 a.m. Saturday outlook: mostly cloudy.

East coast of Vancouver Island—mostly cloudy with isolated showers. Winds light and variable. Thursday's precipitation nil. Recorded high and low at Nanaimo 23 and 10. Forecast high and low 22 and 10. Saturday outlook: mostly cloudy.

West coast of Vancouver Island—mainly cloudy with a few showers. Winds light westerly. Forecast high and low at Tofino 17 and 10. Saturday outlook: mainly cloudy with a few showers.

North coast of the Mainland—mainly cloudy with a few showers. Winds light and variable. Forecast high and low 17 and 10. Saturday outlook: mostly cloudy with a few showers.

Extended outlook Sunday and Monday mostly sunny.

READINGS

	Max.	Min.	Prec.
St. John's	24	13	—
Fredericton	22	17	—
Charlottetown	22	17	—
Montreal	22	16	—
Ottawa	24	18	1.8
Toronto	27	19	—
Thunder Bay	26	15	—
North Bay	24	15	—
Kenora	26	15	—
Winnipeg	28	15	—
Churchill	26	6	—
The Pas	24	15	—
Brandon	25	14	1.6
Regina	25	13	—
Saskatoon	22	12	7.6
Prince Albert	23	12	—
Medicine Hat	23	11	—
Lethbridge	22	11	1.2
Calgary	18	9	0.2
Edmonton	17	8	0.4
Cranbrook	23	6	—
Castlegar	27	9	—
Penticton	24	10	—
Revelstoke	21	9	0.4
Vancouver	20	11	—
Prince Rupert	17	10	0.6
Terrace	18	12	—
Stewart	16	10	2.4
Port Hardy	18	10	—
Comox	22	11	—
Prince George	20	11	—
Kamloops	26	14	7.4
Dawson City	23	4	—
Fort Nelson	16	10	2.6
Fort St. John	14	9	1.0
Peace River	14	11	5.1
Yellowknife	18	11	—
Inuvik	17	5	—
Seattle	23	12	—
Spokane	27	10	—
Portland	26	14	—
San Francisco	22	11	—
Los Angeles	24	15	—
Las Vegas	43	28	—
New York	32	25	—
Miami	27	23	—

TIDES FOR MONTH OF JULY

TIDES AT VICTORIA
(Tides listed are Pacific Standard Time)

	Time	Ht	Time	Ht	Time	Ht	Time	Ht
	H M	Ft.	H M	Ft.	H M	Ft.	H M	Ft.
18	0330	6.1	0545	6.3	1225	4.1	2040	8.1
19	0400	5.5	0700	5.8	1250	4.8	2040	8.1
20	0455	4.8	1100	5.7	1250	5.5	2105	8.2
21	0525	4.2	1200	6.1	1500	6.4	2125	8.4
22	0545	3.6	1300	6.5	1545	6.9	2150	8.5
23	0630	3.0	1330	6.8	1645	7.3	2220	8.7

TIDES AT SOOKE

	Time	Ht	Time	Ht	Time	Ht	Time	Ht
	H M	Ft.	H M	Ft.	H M	Ft.	H M	Ft.
18	0010	6.6	0420	7.4	1150	4.3	1855	8.5
19	0125	6.7	0545	6.8	1210	5.1	1920	8.6
20	0230	5.7	0720	6.3	1205	5.7	1950	8.8
21	0355	5.1	0925	6.2	1300	6.1	2015	9.0
22	0445	4.4	1045	6.4	1355	7.0	2045	9.2
23	0540	3.6	1200	6.7	1410	7.3	2130	9.4

TIDES AT FULFORD HARBOUR

	Time	Ht	Time	Ht	Time	Ht	Time	Ht
	H M	Ft.	H M	Ft.	H M	Ft.	H M	Ft.
18	0405	6.6	0630	7.6	1415	5.1	2150	10.7
19	0500	5.9	1000	7.4	1450	6.1	2215	10.5
20	0525	5.2	1205	7.6	1550	7.1	2245	10.3
21	0615	4.5	1415	8.1	1700	7.9	2305	10.1
22	0705	3.8	1520	8.8	1820	8.5	2345	10.0
23	0735	3.3	1615	9.4	1940	8.8		

SAFEWAY
Canada Safeway Limited
Weekend Features at SAFEWAY
Prices Effective: Fri. to Sun., July 18th to 20th
In All Your Safeway Stores in Greater Victoria, Colwood and Sidney

Frying Chicken
Frozen Utility (While Stocks Last). Grade ..... lb. 75¢

Side Bacon
Gainer's Rindless "In the Piece" Vac Pak ($2.18 kg) ..... lb. 99¢

Potato Chips
Party Pride. Assorted. 200 g box ..... 59¢

Large Eggs
Lucerne. White. Grade ..... A Doz. $1.09

Meat Dinners
Manor House Frozen. Assorted 11 oz. (312g) Package ..... 99¢

Peanut Butter
Empress. Reg. or Chunk. 1.5 kg tin $2.79

Catsup
Town House. 32 fl. oz. (909ml) Bottle $1.19

★ Green Peas
★ Peas and Carrots
★ Mixed Vegetables
Bel-air. Fancy Frozen (907g) ..... 2 lb. bag 79¢

Ice Cream
Lucerne. Assorted Flavours ..... 2 litre ctn. $1.99

Tomato Juice
Town House. Fancy 48 fl. oz. (1.36L) tin ..... 89¢

Edwards Coffee
Regular, Drip or Extra Fine Grind 1 lb. (454g) tin $2.99

Hot Dog Buns
or Hamburger. Skylark Pkg. of 12's ..... 79¢

Margarine
Empress. Soft 1 lb. (454g) tub ..... 59¢

Cherries
Orchard Run B.C. Grown ..... lb. 59¢

Plums
California Grown Assorted Varieties Small. ($1.07 kg) ..... lb. 49¢

We Reserve the Right to Limit Quantities. Sales in Retail Quantities Only
Everything you want from a store . . . and a little bit more
SAFEWAY
CANADA SAFEWAY LIMITED

VICTORIA HEALTH CLUB
TRIAL MEMBERSHIP
Open 7 days a week for women — 10 visits for 10.00 — Open 7 days a week for men
Get the most out of your summer this year. Start one of our special programs today. Reducing, trimming, shaping-up.
733 JOHNSON ST. 383-6113

CORRECTION
Please note in Zeller's Big Deal Flyer July 17-19, page 10 the Cotton Vest (3-24 mos.) Reg. 1.17, sale price 97¢, package of 2. Should read package of 1.
Please accept our apology for any inconvenience caused.
Zellers HILLSIDE SHOPPING CENTRE
7-18

"NOW" IS THE TIME TO
PROTECT YOUR INVESTMENT

with our SUMMER SALE of
PITTSBURGH PAINTS
Exterior Latex Stains — 77 line Latex solid stains. NOW ONLY 14.87 gal.
Semi Gloss Latex — 78 line extevior gloss Latex paint. NOW ONLY 17.87 gal.
Exterior latex flat — 70 line exterior flat latex paint. NOW ONLY 17.87 gal.
Exterior Oil Paint — 1 line Alkyd based exterior house paint. NOW ONLY 18.87 gal.
GULF ISLAND DECORATING
SALT SPRING ISLAND
537-2752
SLEGG LUMBER
9764-5th ST. SIDNEY
656-1125
COLOUR HOUSE
549 KELVIN RD.
386-3000
CANADIAN PITTSBURGH IND.
977 FORT ST.
382-3166
7-10

WORLD

Convention ends in prayer, cheers

DETROIT (CP) — The U.S. Republican party closed its 32nd annual convention Thursday night with a silent prayer and a cheering sendoff to their attempt to gain power in November's general elections.

Former film star Ronald Reagan, 69, soldily established as the Republican presidential candidate after a 12-year campaign from the party's right flank, launched what he called a crusade to create "a community of shared values of family, work, neighborhood peace and freedom."

He wound down the four-day rally by calling upon the crowd of 20,000 to join in a silent prayer for America. The delegates went silent for 12 seconds, then burst into a roaring 12-minute round of cheering and flag-waving while red, white and blue balloons cascaded from the arena ceiling.

"It was better than any homecoming football game I ever broadcast," said long-ago radio sportscaster Reagan when asked his reaction later to the crowd's acclaim.

Reagan earlier linked hands with vice-presidential candidate George Bush, his former rival. And then, to an even louder bellow from the crowd, he was joined by former president Gerald Ford, who had been Reagan's failed first choice for an election running mate.

Candidate and platform set the tone of the 15-week campaign leading to the Nov. 4 elections, in which the party hopes to win back the presidency from Democrat Jimmy Carter.

Bush, runner-up contestant for the presidential nomination in the primary elections this spring, displayed impatience towards questions about past disputes with Reagan.

"I am not going to say I haven't had differences with Gov. Reagan and everyone else," Bush said. "But I am not going to get nickeled and dimed to death with every detail."

World, briefly

Air crash toll 163

MOSCOW — The July 7 crash of an Aeroflot TU-154 jetliner near Alma Ata in Soviet Central Asia claimed 163 lives, Western sources said Thursday. The toll would be one of the worst in Soviet aviation history. The plane was on a flight from Alma Ata, the capital of the Soviet Republic of Kazakhstan, to the city of Simferopol in the Crimea.

Curfew ordered in Miami

MIAMI — The U.S. National Guard was activated and police ordered a 9 p.m. to 6 a.m. curfew in part of Miami's Liberty City area "to restore order to the streets" Thursday in the third day of violence in this racially torn city. Earlier, masked black youths armed with knives and a gun commandeered a school bus on its way to pick up students, and two women were wounded in separate shootings.

Oil companies absolved of blame

WASHINGTON — The justice and energy departments reported that separate investigations into last summer's gasoline shortages in the U.S. uncovered no evidence that oil companies deliberately held back fuel to force price increases.

Poison in the pans?

BOSTON — Aluminum pots and pans may cause mental deterioration, warns a Yale University physician, who is calling for a study to see if his theory is correct. "Large numbers of people in our aluminum-using society may be the victims of slow aluminum poisoning," Dr. Stephen Levick of Yale's school of medicine, wrote in a letter published Thursday in *The New England Journal of Medicine*. Levick said researchers showed that aluminum chloride fed to rats "was deposited in their brains and led to behavioral abnormalities."

Heroin's 'Sicilian Connection'

WASHINGTON — A major new source of heroin is developing in remote areas of Southwest Asia and, with the help of a "Sicilian Connection," threatens to deluge the Western world, a U.S. Senate report warned Thursday. The report said the limited ability of the U.S. to intercept the supply, much of it from Pakistan, requires new efforts to gain the co-operation of other friendly governments to stop the flow.

Barriere now fully alert after 24-day coma

Names in the News

From coma to munchies

After 24 days in a coma and little medical hope he would ever do more than breathe, **Christian Barriere** has astounded doctors in Montreal by waking up—with a craving for french fries. Barriere, the victim of a mid-June scuba-diving accident at Montreal's Olympic pool, is now fully alert, in good spirits and expected to recover fully.

Ron Howard has signed an exclusive contract with NBC and is leaving *Happy Days*, the long-running ABC sitcom hit. He'll produce, direct and star in a number of television movies and series.

MPs in Ottawa voted unanimously Thursday to send birthday greetings to **Queen Mother Elizabeth**, who will turn 80 on Aug. 4.

James Sinclair, 72-year-old father-in-law of **Prime Minister Trudeau**, is in a North Vancouver hospital with an undisclosed ailment. Sinclair was in satisfactory condition.

Veteran politician **Zenko Suzuki** was formally chosen in Tokyo Thursday as Japan's prime minister.

Lt.-Gen. Peter Walls, the most powerful white in **Prime Minister Robert Mugabe**'s three-month-old Zimbabwe government, is to retire at the end of the year, it was announced in Salisbury Thursday. No reason was given.

In Paris, a spokeman for **President Valery Giscard d'Estaing** said there would be no comment on allegations by the satirical weekly *Le Canard Enchaine* that the president's wife, **Anne-Aymone**, made profits on the stock market by using financial information picked up in the presidential palace.

RELOCATED!!!
TONY'S AUTO BODY SHOP LTD.
Satisfaction Guaranteed
YES we are Back in Business
Here is your chance for quality
Body & Paint work
517 Kelvin Road 385-6433
(Just up from ICBC Claims) 7-10

CAL-VAN DO-IT-YOURSELF SALE!

FRAM SALE!
ALL FRAM AIR FILTERS $1.88
20% OFF
LIMIT 2 PLEASE
PH8A, 13A, 25, 30, 43
ALL OTHERS $1.00 OFF

GABRIEL SHOCKS
CHANGE FOR SAFETY AND A NEW CAR RIDE GUARANTEED FOR THE LIFE OF YOUR CAR! $13.88
Reg. $15.88 SALE INSTALLED
HEAVY DUTY SHOCKS $19.95 INSTALLED
GABRIEL ADJUSTABLE 'E' SHOCKS $29.88 INSTALLED
GABRIEL AIR SHOCKS $118.88 INSTALLED (INCL. HOSE KIT)

BRAKE-SHOES
4 SHOES FOR 2 WHEELS REG $14.88 EX SALE $12.88 EX.
ALL DISC PADS FOR FOREIGN AND DOMESTIC CARS REG $15.88 25% OFF
ALL MASTER CYLINDERS REG TO $44.88 $35.88 EX.
ALL BRAKE & HARDWARE KITS 20% OFF
RADIATOR HOSES OR FAN BELTS 25% OFF
U-JOINTS 25% OFF

CAL-VAN'S BIGGEST PARTS SALE EVER!
SPARKPLUGS
• CHAMPION
• A.C.
• BOSCH
• MOTORCRAFT
THE BEGINNING OF A WELL-TUNED ENGINE
(LIMIT 8)
SALE 98¢
Reg. $1.38
RESISTOR TYPE Reg. $1.58 SALE $1.18

STANDARD TUNE-UP PARTS
DISTRIBUTOR CAP FROM $4.88 50¢ OFF
P.C.V. VALVE REG. TO $3.38 $2.88 REG TO $4.98 $3.88
IGNITION TUNE-UP KIT $1.00 OFF

OR LET CAL-VAN DO IT FOR YOU!

PREMIUM BRAKE SHOES FOR ALL 4 WHEELS
DRUM BRAKE OVERHAUL
COMPLETE PARTS AND LABOUR
MOST CARS FROM $59.88

AUTO SERVICE DISC BRAKES
2 FRONT WHEELS
COMPLETE PARTS AND LABOUR
MOST CARS FROM $59.88

15 MINUTE MUFFLER SERVICE
AT ALL LOCATIONS
Complete Cal-Van Service For:
• Foreign and Domestic Cars
• Custom Tube Bending
• Dual Exhaust Systems
• FREE ESTIMATES
• LIFETIME GUARANTEE

TUNE-UP
• NEW POINTS*
• NEW CONDENSER
• NEW ROTOR
• NEW PLUGS
• THOROUGH UNDER THE HOOD CHECK
• SET TO SPECS ON ELECTRONIC SCOPE
4 CYLINDER $38.88
6 CYLINDER $43.88
8 CYLINDER $48.88
MOST CARS & LIGHT TRUCKS
*Not required on electronic ignition

OPEN 7 DAYS A WEEK — THURSDAY, FRIDAY NIGHTS 'til 9 P.M.
10% OFF TO ALL SENIOR CITIZENS (Non-Sale Items Only)
CAL-VAN AUTO SUPPLY AND REPAIR CENTRE
PRICES EFFECTIVE to JULY 21st
• Rain check cheerfully given on sale items sold out.
• All items illutrated exactly or as near as possible.
735 CLOVERDALE (JUST OFF DOUGLAS)
386-2155
• IN NANAIMO •
4063 NORWELL DRIVE
At Wellington Overpass, 758-3325

Hip Hip Hooray!

WESTERN EXPRESS
WINNING NUMBERS
FOR WINSDAY JULY 16, 1980

$10,000.00 WINNING NUMBERS	$100,000.00 WINNING NUMBERS
3 3 4 9 3 0 6	1 5 6 4 5 1 5
2 6 9 9 7 1 6	2 3 5 8 5 0 1
2 6 3 3 6 4 6	2 0 7 1 4 7 7
1 8 4 0 1 0 1	2 5 2 8 0 3 9
1 6 1 2 8 7 6	2 6 2 6 4 3 0

If the last six, five, four or three digits on your ticket are identical to and in the same order as the winning numbers above, your ticket is eligible to win the corresponding prize.

last 6 digits WIN	$1,000
last 5 digits WIN	$100
last 4 digits WIN	$25
last 3 digits	Five dollars worth of Express Tickets redeemable by presenting the WHOLE TICKET to any participating retailer or by following the claim procedure on the back of the ticket

REDEMPTION OF CASH PRIZES
Major Cash Prizes: Winners of major prizes may claim their prize by following the claim procedure on the back of the ticket.
Other Cash Prizes: Other cash prizes, up to and including $1,000 may be cashed at any branch of the Canadian Imperial Bank of Commerce in Western Canada, or by following the claim procedure on the back of the ticket.
In the event of discrepancy between this list and the official winning numbers list as certified by the auditors of the Foundation, the latter shall prevail.
Western Canada Lottery Foundation

11,000 BONUS CASH PRIZES
MORE THAN $500,000.00 IN BONUS PRIZES
July 23 and July 30 tickets eligible for BONUS PRIZES
On July 30th, bonus numbers will be drawn creating over 11,000 bonus cash prizes.

132 prizes of $1,000	$132,000
1,056 prizes of $100	$105,600
10,692 prizes of $25	$267,300
	$504,900

In addition to the above cash prizes, the last three digits of the bonus numbers are eligible for $5 worth of Express tickets.
July 23rd and July 30th Western Express tickets are eligible for the regular prizes plus more than $500,000.00 in extra bonus cash prizes to be drawn Winsday, July 30th.
Tickets only $1
WESTERN EXPRESS
WHERE WESTERNERS WIN ALL-WAYS

The Daily Colonist.

1858 Published every morning except Monday by Canadian Newspapers Company Limited at 2621 Douglas Street, Victoria, B.C., V8W 2N4. 1980

RICHARD BOWER
Publisher and Editor-in-chief

DON VIPOND
Associate Editor

DAVID A. BROWN
Acting Managing Editor

FRIDAY, JULY 18, 1980

Word and deed in South Africa

For all its long years of being the butt of considerable carping, invective and censure; for all the countless condemnatory resolutions passed against it by the United Nations, the Organization of African Unity and the World Council of Churches, and for all the ever-mounting demands on the international community at large to institute both diplomatic and economic boycotts against it, South Africa is not only surviving very nicely but is looking forward to even more prosperous times.

And why not? Despite the lip service support given by the present Washington administration to many of the measures advocated above, a recent survey prepared by the United States Foreign Service indicates that the prospects for increasing American exports to South Africa have never been better.

The expected rise in South Africa's economic growth rate of between four and five per cent will result in that country's imports increasing by about 25 per cent, the survey says. And what South Africa will be buying will be sophisticated capital equipment which can be supplied by America.

Trade between the two countries expanded strongly in the first half of last year with two-way trade reaching $2,193,000,000 compared with $3,931,500,000 for the whole of the preceding year. Imports of American goods were up by $744,000,000 or 23 per cent above the first half of 1978.

The restrictions on sales of certain American goods to South Africa are unlikely to change this general picture, the survey reports. It concludes: "United States' sales in South Africa appear likely to increase substantially in 1980 as a consequence of the higher level of economic growth."

The report also reveals that U.S. investments in South Africa now stand at an estimated $3,000,000,000 and more than 300 American companies operate subsidiaries there.

Added to this is the fact that Black African states are now queueing up to do business with South Africa. One of its newest customers is Kenya, once one of the strongest supporters of the OAU's trade boycott against Pretoria. Its sudden change in attitude has resulted in its government buying about 80,000 tonnes of South African yellow maize.

Zambia, another erstwhile boycott supporter, has purchased 250,000 tonnes of maize from South Africa and indicated that it wants even more. A further 150,000 tonnes plus an unspecified amount of wheat has been ordered by Mozambique, and some 35,000 tonnes have been shipped to Zimbabwe, Zaire, Malawi and Mauritius.

All of which recalls Canada's declared attitude regarding South Africa as outlined 10 years ago in the Trudeau government's "White Paper" on foreign policy. That position statement (presumably still unchanged) reflected two divergent policy themes: social justice and economic growth.

The former covered Canada's "broad revulsion" against the racial discrimination practised in southern Africa and its desire to see Africans granted self-determination, while the latter recognized the attraction of "better-than-normal" opportunities for Canadian trade and investment in the growing economy of the Republic of South Africa. The principle emerging from this was that our approach should be to trade in peaceful goods with all countries regardless of political considerations.

In other words, you don't have to love a country or its politics to do business with it. Such a compromise solution hardly appeased the ardent anti-South African element both within and without this country, but it can at least be assessed as a far more more honest approach to the facts of life as they are in Africa today than those espousing but not practising a harder line.

COMMENT/BACKGROUND

Do papal visits achieve more than cheers?

Bruce Handler
The Associated Press

RIO DE JANEIRO — Pope John Paul inspired tens of millions of people of all classes during his 12-day pilgrimage through Brazil.

But a close look at the more than 50 proclamations he made during his journey leaves doubts that his visit will produce any fast changes in this underdeveloped part of the world.

During the exhaustive 12,000-mile Brazilian journey—his longest and most extensive trip since becoming head of the 700 million-member Roman Catholic Church two years ago—the pope left behind many encouraging words but few prospects for immediate action.

The pope experienced failures on earlier travels.

Last September his visit to Ireland was greeted with great enthusiasm, but his appeals for an end to sectarian violence fell on deaf ears.

He sent his envoy to Iran to seek the release of the American hostages, but Iranian leader Ayatollah Ruhollah Khomeini only asked why the Vatican was silent during the former shah's reign.

He holds to the church's traditional stand against artificial birth control, but church officials admit the ban is widely flouted by Roman Catholics.

In Brazil, Pope John Paul stood by his conservative or middle-of-the road positions on church participation in temporal affairs—a stance he already had outlined in earlier trips abroad. But he also pleaded for greater social justice in the South American country where extreme poverty lives beside the rewards of 20th-century progress.

This acknowledgement of social problems, combined with the pontiff's magnetic personality, made him a hero to all kinds of Brazilians—from Helder Camara, the internationally known liberal archbishop of Recife, whose enemies label him the "red bishop," to an ultra-conservative lay Roman Catholic organization known as Tradition Family and Property, which holds big street demonstrations against alleged Communist infiltration in the church.

Even white-robed followers of African-inspired voodoo cults, who nominally are Roman Catholics but who tend to believe more strongly in spirit religions, let themselves go—temporarily—and hailed Pope John Paul as "our king."

The pope insisted on viewing some of the scenes of poverty that are the most negative and humanly depressing aspects of superficially well-off Brazil.

The delirious shouting, chanting and singing of the pope's praises erupted in practically all 13 cities he visited, but as the last of the cheers died out, some skepticism began to surface about what the pontiff had accomplished.

"John Paul is an able politician," said Luis Inacio da Silva, Brazil's most important labor union figure. Silva—known to his admirers as "Lula"—was the leader of assembly-line workers in auto plants on the periphery of Sao Paulo, the country's biggest city, until the military-run regime summarily removed him because of a strike.

"Yes, the pope spoke to the most diverse sectors of Brazilian society," the ex-union chief added, "but he still hasn't taken a definite position in favor of workers."

Avelar Cardinal Brandao Vilela of the church-filled city of Salvador, generally regarded as a political moderate, described the pope's Brazil pilgrimage this way: "The pope spoke freely. But he did not take sides with the government or the opposition, nor with the conservatives or progressives. And it's stupid to think otherwise."

Eugenio Cardinal Sales of Rio de Janeiro has quietly defended political prisoners and other enemies of Brazil's 16-year-old military regime, in a spiritual style that meets with Pope John Paul's standards. He said: "People who think the pope's visit here will lead to a confrontation between the church and the government are mistaken."

President Joao Figueiredo, the ex-general who leads Brazil's government and who says he will return the country to democratic rule, declared that the pope's words "affected me deeply." But the president did not promise any new political, social or economic changes as a result of the papal visit.

In Fortaleza, Brazilian clergymen opened their religious congress with a document that criticized the government for allegedly not doing anything to eliminate social, economic and even racial discrimination. But the farthest the pope would go on the issue was to hold an unusual off-the-record meeting with the dissatisfied prelates.

Later he restated: "You are ministers of the gospel. As bishops, you are forbidden from everything that might look like political partisanship."

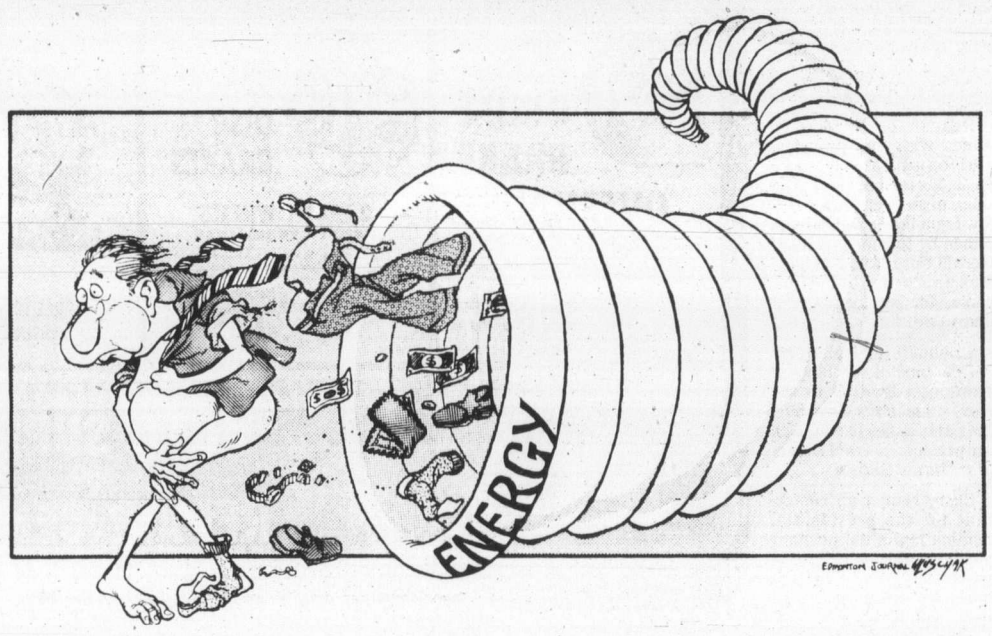

Oil money seeking UPI takeover

Deirdre Carmody
New York Times News Service

NEW YORK — The Charter Media Co., a publishing concern partly owned by an oil conglomerate, is looking into the possibility of acquiring United Press International, the second largest news service in North America.

While negotiations are in the earliest stages and nothing may come of them, their success would mark the largest holding of a news organization by an oil company in this country.

Fifty per cent of the Charter Media Co., formed only this spring, is owned by the Charter Co., a leading energy conglomerate. The other 50 per cent is owned by Karl Eller, Charter Media's chairman and chief executive officer, who has announced that the company wants to expand into virtually all aspects of communications. Last month, Charter Media, which publishes *Redbook* and *The Ladies' Home Journal*, bought *The Philadelphia Bulletin*.

For weeks, Eller and Edward Estlow, president of E. W. Scripps, UPI's parent company, have been denying rumors that they were holding discussions. Last week Estlow continued to deny the reports, but Eller acknowledged that some talks were taking place.

"We have talked," Eller said. "We have not come to any conclusions. We are looking at all the options in the situation and we're interested in lots of things. We want to grow in the media business."

Estlow, on the other hand, insisted, "We are not talking and there is no meeting scheduled."

It has been generally known for some time that UPI has been financially ailing and that E. W. Scripps, its primary owner for 73 years, was looking for some way to stop subsidizing it. Last fall, the agency invited a number of American publishers and broadcasters to become its partners. The offering was terminated when it met with little enthusiasm.

In publishing circles, it has long been assumed by many people that if UPI was in serious trouble, American newspapers would somehow join to save it rather than leave the country with only one major news service, The Associated Press.

In 1979 United Press International had gross revenues of $78 million and after-tax losses of $3.5 million, according to company figures. Gross revenues for 1980 are projected at $83 million, with losses of $6 million before taxes, according to Robert E. Page, vice president and general manager. Page said the service had 1,035 daily newspaper subscribers in this country, 3,313 AM and FM radio stations and 445 television stations.

For many years, the agency has offered special rates to many subscribers. It has now reorganized its pricing policies and as a result many of its rates have gone up. One news organization, which asked not to be named, projected that over the next five years, its UPI rates would triple. Page said he did not know how many subscribers had been lost because of higher rates.

The Associated Press, however, keeps close tabs on this matter. On Feb. 1, that service ran an advertisement in *Editor & Publisher*, the weekly of the newspaper industry, stating that in the previous 12 months, 17 newspapers that subscribed to both services had dropped UPI. An AP spokesman said that the number of newspapers that had dropped the opposition service since Feb. 1, 1979, had now risen to 29.

A spokesman said The Associated Press now had 1,298 daily newspapers and 5,614 broadcast members throughout the country. Its budget for this year is $140 million.

United Press International's labor contract with the Wire Service Guild expired in April and negotiations have continued. The principal issues of wages and job security have not been agreed upon. The service has offered a 4.5 per cent wage increase across the board for the first year of the new contract, while the Guild is asking for 8.8 per cent. The salary for an established reporter at UPI is $433 a week; the comparable salary at the AP is $474.

Unknown Reagan at front and centre

Joseph C. Harsch

Now Ronald Reagan is the one at front and centre stage in the great American presidential year drama.

He is a trouper, an old pro at this sort of thing. Of all the candidates who have walked onto that stage over the past year he is the most comfortable up there, although John Anderson has come a close seeond. The others all have proved they are amateurs in stagecraft.

So the chances are that Reagan will give a good performance and emerge through the drama of nomination as a genuinely plausible candidate for the presidency.

But no one knows better than Senator Edward Kennedy that being front and centre stage also is a risky position, the best place for political disaster.

This is the opening of Act Three in the current U.S. presidential campaign. Ronald Reagan's act. It follows Acts One and Two, during both of which the man at stage centre front, got himself into trouble.

Act One was the entire story of the Carter presidency from its opening down to the day in November of last year when Edward Kennedy took over the spotlight by declaring his own candidacy for the Democratic nomination.

That first Carter act was a downhill story. As do most new presidents, Carter had his early honeymoon, and then matters tended to go downhill from poor to worse. There were occasional upbeat passages, such as Camp David. But so long as the spotlight was on Carter at centre stage, Carter's prestige declined.

On stage it then was Kennedy's act. It started downhill almost from the first moment. It had been so long expected and with such exaggerated assumptions about stagecraft that the actual performance produced startled disillusionment.

Kennedy never really recovered from the early unfavorable reaction. He got good marks at the end for tenacity and endurance. Yet in the dramatic sense the Kennedy act was a tragedy. You knew when it was over that you had seen the decline of a presidential possibility.

Now we come to Act Three. We see a fine actor on stage. But as the curtain goes up we realize that we know very little about him.

Most Californians think he turned out to be a good governor of their state. But this performance was markedly different from his billing. He ran as a tax and budget cutter. He raised California taxes, and spending, massively. In the process he is credited with substantial improvement in the quality and competence of the state bureaucracy. His administration was clean of corruption.

What else do we know about him? The primaries proved that Reagan has a lot to learn about people and their causes and interests in the other 49 states.

During Act One of this play everyone else benefited from Carter's misfortunes. During Act Two Carter benefited from Kennedy's misfortunes. Who will benefit most from Act Three?

The chances seem to be that Reagan may break the rule and be the main beneficiary. The chances are that he still will be a plausible candidate when the last act opens in September and the issue will have narrowed to just the two performers, the president vs. the governor. But now the curtain goes up on Act Three. The spotlight turns on Ronald Reagan. We should know a little more about him than we do now when this act ends.

Christian Science Monitor News Service

Today in History

A revolt by troops supporting Gen. Franco broke out in Morocco 44 years ago today — in **1936** — to herald the Spanish Civil War.

Revolts in Cadiz, Seville, Malaga and Madrid also marked the beginning of three years of the bloodiest fighting in history, after which Franco emerged as dictator of Spain.

1870 — Doctrines of papal infallibility and universality of the episcopate were proclaimed by the Vatican Council.

Erma Bombeck

My husband and I are products of a mixed marriage.

He is left-handed and I am right-handed.

It's not a perfect marriage, but I do the best I can with a man who writes a letter like he is throwing out a net and who winds his watch backwards.

My mother was right. I should have realized it would never work from the night we met. A group of us from the newspaper where we both worked had gone to a restaurant for dinner. As I started to cut my meat, an elbow from my right clipped me between the rib cage and the kidneys. It continued gouging me until his fork reached his mouth. Something was wrong. My right hand and his left hand were working together. We were eating like we were laminated.

He laughed nervously, "I'm left-handed."

"It's okay," I said, "I'm Catholic."

We started seeing one another. We fell in love. His being left-handed didn't seem important then. When he turned on the drinking fountain and nearly drowned me, we laughed. When he worked crossword puzzles backwards, we roared. When he tried to open every door on the hinge side, we doubled over in mirth.

My friends tried to warn me. "Do you want to spend the rest of your life with a man whose bowling shoes have to be 'special ordered'?" My mother showed great restraint. All she said was, "Think of the children. To bring them into a world that prejudices against left-handers would be cruel."

But I didn't listen. At the wedding, when he put the ring on my finger and his elbow once again clipped me between the rib cage and the kidney, I was once again reminded this was to become a way of life.

Somehow, we managed to pull off 31 years . . . 31 years of his insistence that he sleep on the left side of the bed so the clock would be on his left side . . . 31 years of my trying to figure out which side was his backhand so I could serve a tennis ball to it . . . 31 years of being the only one in the house who could use a wrench or a hedge clipper.

The other night he said, "Do you know what the most miserable part about being left-handed is?" I shook my head. "I cannot hold right-handed scissors to cut my toenails."

I thought of the wives of Harry Truman, Jimmy Connors, Robert Redford, the Boston Strangler and Babe Ruth—all left-handers. It's a lousy job . . . but someone has to do it.

Field Enterprises Inc.

SCOOPS — by Doug Sneyd

Gorde Hunter

One man's opinion

The premier of this province is often pictured as a rather abrupt person, short of fuse and at times, unwilling to answer questions relevant to his stewardship. Cartoonists have, in actuality, maligned him, for he is a good-looking man, athletic in stature and happy by nature.

This observer sat down with him in his office earlier this week, found him an easy interview, possessing reasonable equanimity and quick to answer any and all questions. Bill Bennett, then, refutes the stereotype and instead, comes across as a well-versed business executive eager to explain his job, his accomplishments and, if necessary, his shortcomings. He doesn't rely on "no comment" and if he doesn't have an answer to a particular question admits it, but will go to some lengths to get it.

There are those who see him as an "Ottawa-basher" because of his stand against the very real chance that Ottawa will tax natural gas exports.

"Not true," he says. "We are trying to protect what British Columbia people already have in their pockets. I'm not Ottawa-bashing by protesting it. They are western-bashing."

Bennett says the feds are merely looking for a handy method of getting cash to pay for their well-documented fiscal shortcomings, which is probably bang on. He points out that a tax on British Columbia's gas exports would simply mean less money to this province because the price of our gas would have to be reduced—our U.S. customers would not pay more. The winner—the cash-hungry feds, the loser, B.C. taxpayers.

BENNETT DOESN'T consider it "Ottawa-bashing" when pointing out the obvious shortcomings accruing to British Columbia as a result of the present federal system. He shows the total cost of federal tariffs to B.C. (hidden taxes) runs to $750 million per year. The protection offered Quebec and Ontario in the clothing and footwear industries costs B.C. another $130 million and in equalization costs, B.C. and Alberta carry the heaviest load of all.

Prime Minister Trudeau has made much recent noise about unilateral patriation of our constitution. I asked Bennett if Trudeau could indeed do it on his own.

"Yes he can but it would be admitting failure," Bennett said. "It would be a desperate act by someone who's own personal timetable becomes more important than the future of the country."

I asked about the state of the province, as it were, more to get an explanation of B.C.'s triple A credit rating than anything else. This triple A rating, you understand, puts this province right up there with the best credit or loan risks in the world and it means somebody has been doing something right.

Bennett's short explanation will do for starters—"it's the best view from abroad of how others view British Columbia—a good place to invest, a safe place to invest. A psychological barrier we've passed through."

THIS RATING WAS originally given by Moody's Investors Services of New York a short while back (first time ever given to this province's economy;) and later backed by a similar rating from Standard and Poor. It shows that while unemployment figures were going up throughout North America, the figure in B.C. actually dropped to 6.7 per cent—lowest figure in three years. It took into effect the housing picture—down everywhere, but up 39 per cent in B.C. It showed the highest private-sector investment rate of any province—up 20 per cent over the last four years. It showed port exports up by 20 per cent and it showed the reversal of a trend. In 1975 there were more people leaving B.C. than coming in, but now we have record numbers moving here. The whole picture is, in actuality, going against the North American grain.

Incidentally, 89 governments and companies were downgraded by Moodys and only two others (neither of them governments) were given higher ratings. So while Bennett had been bothered by the problems of dirty tricks earlier in the year, there can be little argument against his handling of the province's finances. B.C. is in as good financial shape as any place could be in this time of world recession.

What about the hiring clamp recently announced by Finance Minister Hugh Curtis?

"It just puts us on notice to tighten up," Bennett replied, "a cost trimming of government."

At the same time he made it clear nobody would be fired, that any cost cuttings would come about by attrition and through the cutting of expenses. In other words, we should be cheering the Curtis announcement.

End of state of province message.

MPs winging it at public's expense

Re your July 10 editorial *The only way to fly—for MPs*, I certainly agree with you that these poor incumbents of elected office are certainly hard put to think of new ways to establish their self image.

The action by George St. Jacques in confirming that they now may travel first class to visit their constituencies 52 times annually does nothing for our growing annual deficit of $14 billion.

The addition cost is estimated at $360,000 per year.

Your estimate of 52 free flights a year at $400 per flight comes to $20,800. This is only from Ottawa to Vancouver.

Are you so churlish as to make these poor wretches walk back to Ottawa? Not that I am against it, they might obtain better first-hand knowledge about what is happening across this magnificent dominion of ours. But then how would they be able to sit in Parliament to govern our land. They would no sooner get there than they would have to catch their next first-class flight west.

I think that if this were examined realistically that they would pass up their walking tour of Canada and jump on the nearest plane to Ottawa at a cost of $400. This would total another $20,800 annually. The grand total would be more like $41,600 for flying time alone. This added to their indexed salaries of $44,100 plus all the fringe benefits, comes to a total $85,700 minimum.

Somewhat more than we Old Age Pensioners receive from Ottawa.

This is social justice?

ED McGOUGAN,
137 Nottingham Drive,
Nanaimo.

Punch

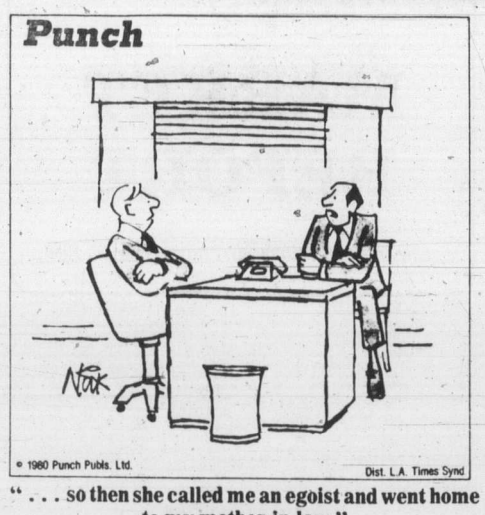

". . . so then she called me an egoist and went home to my mother-in-law."

The *Colonist* welcomes letters from readers. Please limit them to 200 words, sign them, include your address and a phone number where you can be reached during the day. Letters may be edited. Name and address of writers will be published with letters used.

Ombudsman ended nightmare

My daughter sent me your article on the ombudsman from your May 16 edition. The dreadful way my husband and I were treated by the B.C. ministry of highways and the help we received from B.C.'s ombudsman prompted me to write you. Our provincial government should approve the extra staff the ombudsman needs in order to help B.C. citizens obtain justice in their dealings with government departments.

It would be generous to blame our case on bureaucracy. Briefly our experience. The ministry of highways asked my husband and I to sell a portion of our farm for a park. We agreed and our agreement with them clearly stated the property could only be used for a park.

The ministry of highways then attempted to give this property to the city of Nelson for a garbage dump and incinerator site. In our fight to stop this we spent a great deal of time and money—I travelled to Victoria. We had reassuring letters from Alex Fraser and Premier Bennett. None of this could force the ministry of highways to honor their agreement with us. The arrogance of this ministry is unbelievable and only the ombudsman could reach them.

My husband and I are grateful for the time the ombudsman spent on our case but angered by the fact that all this expense could have been avoided if the ministry of highways had honored its agreement with us. Why did they ask us to sell the property if they did not want it for a park? We offered many times to buy it back!

There are people who feel the money spent on an ombudsman is unjustified. To these people I say—my husband and I were attending to our farm as we had for 30 years when a man from the ministry of highways came to our home and our nightmare began. It could happen to you!

DONNA ANDERSON,
R. R. No. 2,
Nelson.

Passive spectators in democracy game

Rick Super hits the nail on the head in his July 6 letter in the *Colonist*. To his suggested three groups of people on the continent, zombies, bureaucrats and dissenters, should be added a fourth, the apathetic. These are the ones, who on election day, do not take the time to vote or if they do vote, are so ignorant of the issues, that they cast their ballot for the candidate whose name they saw on a sign on the trip to the polling station, or for the candidate who came pounding on their door, then patted the voter on the back and told him what a pillar of society he was.

This is summed up very well in a recent speech by Ron Wood, president of the B.C. Chamber of Commerce, to the Nanaimo Chamber of Commerce: "Contrary to what you may believe, our biggest spectator sport is not auto racing or horse racing or basketball or football or baseball. It's democracy. Every payday over 125 million taxpayers ante up the price of admission. But instead of "coming up to the park" and getting their money's worth, they stay at home to boo the officials on the tube.

"Even then, most of them haven't paid enough attention to know what's going on during the game. And most can't tell the players without a program. (Just ask your friends and neighbors who their representatives are.)

"Maybe it's because the play has been so poor lately, but about the only time the fans get really worked up about the game is when they raise the price of the tickets.

"Unless more Canadians stop being passive spectators and get onto the sandlots of democracy to see how the game is being played these days, some slick promoter is going to come along with a whole new set of rules and change the name of our game."

Eternal vigilance is still the price of freedom!

ALF FLETT,
6216 Shoreline Dr.,
Nanaimo.

Prophecy coming true

Regarding the recent TV documentary, *The War Called Peace*.

The talk was all about the need to catch up with Soviet armaments and expanding NATO into a global alliance. Not one word was said about inflation despite in being the world's No. 1 problem.

The Soviets can increase their armaments while keeping the standard of living of their people down. This the capitalist nations cannot do, so that increasing armaments will, by being a burden on the economy, cause increased inflation.

Lenin said 60 years ago that the way to destroy the capitalists was to cause ever-increasing inflation. His prophecy is coming true. To defeat it will require statesmen of outstanding stature which are nowhere to be seen yet.

H. S. THUILLIER,
2424 Beach Drive,
Victoria.

Allan Fotheringham

Love-feast without inspiration

DETROIT — One should take solace, I guess, in the verities of life, the unchanging glue that keeps a society stable.

While Billy Carter turns Arab and Linda Lovelace becomes a born-again Christian, Republican oratory remains forever the same—redolent of corn, the bullhorn and mindless cliches that would make Paul Martin weep.

A shy Canadian acting as a voyeur at another country's love-feast is hesitant to criticize, but the level of speechifying at this "historic" convention is such as to make one lust for a quick dose of Question Period.

The level of content is stupefying. The language is banal to the point of Dick-and-Jane paint-by-numbers. The wit is non-existent. The pitch is stentorian.

One does not have to be chauvinist to suggest that, given this demonstration of the 100 finest lungs in the party that seems certain going to take over the leadership of the White House, Don Jamieson would stand out as a Churchill.

Pierre Trudeau in his more inspired moments would mesmerize this mob and Tommy Douglas would set the Joe Louis Arena so aflame they would have to bring in the fire extinguishers.

It is difficult, granted, to command the complete attention of a once-every-four-years zoo, where half the dentists and tire-dealers present wouldn't recognize an adjective from an aardvark, in a barn where a good number of the 16,000 present are more interested in pursuing Dan Rather for an autograph, but the aim of these orators is so low as to hit you in the shin.

There is a clear line of succession here, from William Jennings Bryan and the pulpit-smashers on down through Oral Roberts and Spiro Agnew, that epitome of the B-B brain in full roar, that rattles the microphones and sets atingle the junk jewelry drooping from the earlobes of the matrons from Arkansas.

There is only one pitch, like a chain-saw, and one lady delegate from Pennsylvania, who was described accurately in one of the local sheets as having the voice of a vacuum cleaner, bashed the Commies with such vigor that several members of the press had to retire so as to have their inner ears revulcanized.

On Tuesday night, we sat through 24 separate speakers, practically half of whom wanted to be chosen as the vice-presidential lamb and all of whom apparently had interchangeable larynxes, rhyming dictionaries and speech-writers.

The high point was supposed to be Congressman Guy Vander Jagt, a local boy who had the high honor of being selected keynote speaker.

Only the Republicans, who want to put the nation back to work, could manage to have a keynote speaker on the second night of a convention and when Henry Kissinger, the elf from the Black Forest, droned on past midnight they had to schedule the heralded Vander Jagt magic for the *third* night in prime time.

Vander Jagt, it was confidently predicted, was Reagan's special choice as keynote speaker and his spellbinding oratory would leap him from dark horse territory into the short list for vice-president.

He is a former Congregationalist minister, a trial lawyer, a TV news reader and, as it turned out, combined the more nasty qualities of all three, the folksy smarm of an Elmer Gantry married with the gift for apple pie and piffle.

Within five minutes of this golden-gargled orator, it was noted a senior columnist from a serious Toronto paper was back deep into his reading material, the timpani on the way to his brain untouched.

Vander Jagt, as the scripted others, touched on the compulsory three themes that will occur as often as the ingredients of a Betty Crocker instant mix: God, the Russkies and humble beginnings.

His tearful tale of his father arriving on the docks of Hoboken in wooden shoes was surpassed only by Nevada Senator Paul Laxalt's woeful story of his father starting out as "an itinerant sheep herder." "Yeah," said an adjacent wit, "in downtown Las Vegas."

What is so depressing is that God and the Commies and log cabins and more nukes are so serious to the Republicans that wit has been outlawed. Abe Lincoln would have got the Bronx cheer here if he'd tried any of his one-liners.

When the governor of Minnesota tried to lighten the tedium of our 24-bore wonder by saying, "You've been here so long you haven't heard the Russians have cancelled the Olympics—after the Chinese entered a 15-million-man rifle team," the stunned delegates sat unmoved as if hit by a neutron marshmallow.

Jack Kemp, the former Buffalo Bills quarterback who is further to the right than Reagan but is handicapped in that he has a brain, was the only candidate to attempt something and probably sunk his vice-presidential chance by referring to "Neo-Malthusian theories" and ending his speech with a quote from Solzhenitsyn.

I'm not saying Eugene Whelan would win this convention, but he'd probably be the best speaker.

Colonist-FP Service

Too many kingdoms on our Island

With reference to George Banfield's letter *Referendum only way to reconcile Esquimalt*, I wish to commend him for his sensible remarks.

I am not a resident of Esquimalt but a frequent visitor there.

I say that there is too much 'behind closed door" decisions being made and we should force our "elected" representatives to bring things into the open so that the poor taxpayer may at least have a say in the way his/her money is being spent, or the municipality, in which the party lives, is being run or kept.

For my money there are far too many little "kingdoms" on this Island. It could very easily (and with great saving of money—disregard employment loss as most of the aldermen, MLA's, mayors etc. have private jobs anyway) be run with one central body responsible to the public or taxpayer!

G. H. WEBSTER,
2462 Eastdown Road,
Victoria.

a&b sound
RED TAG SALE
ENTIRE SELECTION OF RECORDS AND TAPES ON
Capitol
CAPITOL
EMI
PATHE
ANGEL
SERAPHIM
ANTHEM
ARISTA
CHRYSALIS
UNITED ARTISTS
AQUARIUS
FAMILY OF LABELS
ASLEEP AT THE WHEEL — THE BAND — THE BEACH BOYS — THE BEATLES — BEAU DOMMAGE — BE-BOP DELUXE — KATE BUSH — GLEN CAMPBELL — NATALIE COLE — NAT KING COLE — BILL COSBY — BING CROSBY — DR. HOOK — TENNESSEE ERNIE FORD — JUDY GARLAND — GENTLE GIANT — JACKIE GLEASON — THE GOONS — GOOSE CREEK SYMPHONY — GRAND FUNK RAILROAD — SAMMY HARRISON — LEO KOTTKE — KRAFTWERK — JOHN LENNON — THE LETTERMAN — LITTLE RIVER BAND — VERA LYNN — AL MARTINO — PAUL McCARTNEY — MRS MILLS — MORSE CODE — ANNE MURRAY — EDITH PIAF — PINK FLOYD — QUICK SILVER MESSENGER SERVICE — HELEN REDDY — PAUL ROBESON — STATUS QUO — STEVE MILLER — ANDY STEWART — SWEET — TRAVARES — TRIUMVIRAT — BOB WELCH — GILBERT BECAUD — MAX WEBSTER — RUSH — APRIL WINE — TEAZE — BAY CITY ROLLERS — ANTHONY BRAXTON — BRECKER BROTHERS — ERIC CARMEN — THE KINKS — MELISSA MANCHESTER — BARRY MANILOW — OUTLAWS — ALAN PARSONS — PATTI SMITH — THE BABYS — BLONDIE — RORY GALLAGHER — ROY HARPER — JETHRO TULL — MARY O'HARA — STEELEYE SPAN — TEN YEARS AFTER — ROBIN TROWER — U.F.O. — ACADEMY ST. MARTINS — LARINDO ALMEIDA — AMBROSIAN SINGERS — ELLY AMELING — SHEILA ARMSTRONG — CLAUDIO ARAAAU — JANET BAKER — SIR JOHN BARBIROLLI — DANIEL BARENBOIM — BATH FESTIVAL ORCH. — SIR THOMAS BEECHAM — CARLO BERGONZI — BERLIN PHILHARMONIC ORCH. — JUSSI BJOERLING — WILL BOSKOVSKY — SIR ADRIAN BOULT — DENNIS BRAIN — MONTSERRAT CABALLE — MARIA CALLAS — PABLO CASALS — CHICAGO SYMPHONY ORCH. — ALDO CICCOLINI — ANDRE CLUYTENS — FRANCO CORELL — COLIN DAVIS — MICHEL DEBOST — VICTORIA DE LOS ANGELES — GUISEPPE DE STEFANO — JACQUELIN DU PRE — EARLY MUSIC CONSORT — ENGLISH CHAMBER ORCH. — DIETRICH FISCHER/DIESKALL — KIRSTEN FLAGSTAD — WILHELM FURTWANGLER — NICOLAY GEDDA — WALTER GIESEKING BENIAMINO GIGLI — EMIL GILELS — CHARLES GROVES — HERBERT VON KARAJAN — RUDOLF KEMPE — IGOR KIPNIS — OTTO KLEMPERER — LONDON SYMPHONY ORCH. — CHRISTA LUDWIG — LORIN MAAZEL — GEORGE MALCOLM — MARRINER — JEAN MARTINON — MENUHIN FESTIVAL ORCH. — YEHUDI MENUHIN — NATHAN MILSTEIN — ANNA MOFFO — GERALD MOORE — DAVID MUNROW — RICCARDO MUTI — GARRICK OHLSSON — DAVID OISTRAKITO — ORCHESTRE DE PARIS — SEIJI OZAWA — CHRISTOPHER PARKENING — ITZHAK PERLMAN — PHILHARMONIC ORCH. — GEORGES PRETRE — ANDRE PREVIN — SVIATOSLAV RICHTER — MSTISLAV ROSTROPOVICH — GENNADY ROZHDESTVENSKY — SIR MALCOLM SARGENT — ARTHUR SCHNABEL — ELISABETH SCHWARZKOPF — TULLIO SERAFIN — BEVERLY SILLS — TOULOUSE CHAMBER ORCH. — GEORGE SZELL — ROBERT TEAR — ELAXIS WEISSENBERG — DAVID WILLCOCKS — SHIRLEY BASSEY — DIRT BAND — FERRANTE and TEICHER — CRYSTAL GAYLE — EARL KLUGH — KENNY ROGERS — AND MANY MORE.
PRISM Young and Restless
BOB SEGER Against the Wind
PAT BENATER In the Heat of the Night
GRAHAM PARKE The Up Escalator
RED RIDER Don't Fight It
RECORD 3.88 Each
J. GEILS BAND Love Stinks
TAPE 4.44 Each
GRATEFUL DEAD Go to Heaven
a&b sound
RECORDS: 641 YATES TAPES: 637 YATES

Toronto trading

TORONTO (CP) — The Toronto stock market closed sharply higher Thursday, bouyed by declining interest rates and a strong New York market.

Richard Dorman, an analyst with First Marathon Securities, said three factors are contributing to the market's advance: falling interest rates, continuing favorable news about oil wells offshore Newfoundland and a strong market in New York.

The Canadian bank rate slipped to 10.35 per cent from 10.44 per cent Thursday at the weekly auction of 91-day treasury bills. Most major Canadian chartered banks reacted by lowering their prime rates to 12.75 per cent from 13 per cent.

BOX SCORE

	Thurs.	Wed.
Issues traded	675	668
Advances	293	250
Declines	177	206
Unchanged	205	212

ACTIVE STOCKS

Stock	Sales	High	Low	Close	Ch'ge
Bow Vally	236163	$23½	22⅝	23⅛	+1⅜
Gulf Can	172230	$35	34	35	+⅞
Kaps Trns	155875	169	155	165	+5
Norcen En	155119	$36	35⅜	35½	—¼
AltGs TrA	132935	$35	34	34⅞	+⅛
Mines and oils					
N Senatr	1931020	131	90	129	+46
Sunburst	226610	85	57	73	+13
Sudbury Ct	89050	470	425	450	+35
Dejour Mn	84500	147	137	137	—3
Atlas Yell	72500	85	77	85	+7
Mountain S	89244	$10⅞	9¾	10¾	+¾
Coseka Res	61900	$21	19½	19⅞	—⅝
Merland E	41680	$9½	9¼	9½	+⅛

TSE 300 INDEX

	Close	Ch'ge	High	Low
TSE 300	2133.90	+16.01	2192.58	1702.51
Minerals	1982.58	+21.05	2404.00	1634.87
Financ'l	1337.61	+9.11	1361.93	1073.19
Oil, Gas	4977.19	+61.64	5155.88	3557.04
Industry	1282.84	+16.41	1345.60	1121.53
Utilities	1578.64	+2.49	1598.67	1320.82
Consum	1886.69	—1.42	1912.13	1476.21
Merch	1369.73	+11.00	1395.28	1203.12
Forest	1732.37	+5.18	1919.58	1470.31
Transp't	2775.00	+23.60	3193.20	2305.01
Pipeline	2322.22	+5.14	2322.22	1806.10
Manage	2259.48	—14.47	2408.51	1861.26
Comm.	1889.91	+3.35	1889.91	1458.68
Golds	4395.06	+3.11	4623.00	2553.68
Building	5155.97	+41.80	5155.97	3732.80

Up 12, down 2. Volume 7.87 million (4.74 million). Value $98.54 million ($78.09 million).

MARKET REPORT

Closing quotations for Thurs. July 17, 1980

Distributed by CP
Toronto Stock Exchange—July 17

Complete tabulation of Thursday transactions. Quotations in cents unless marked $. z—Odd lot, xd—Ex-divid3nd, xr—Ex-rights, xw — Ex-warrants. Net change is from pr3vious board-lot closing sale.

A and B

Stock	Sales	High	Low	Close	Net Ch'ge
A.G.F.M	2600	$5½	5½	5½	
Aby Gln w	1000	$11	10½	11	+1½
Abti Prce	15020	$20	19¾	19¾	
Adanac M	2500	390	380	390	
Advocate	500	140	140	140	
Afton Min	300	$30	30	30	+¼
Agnico E	7900	$14⅞	14⅝	14¾	+⅜
Agra Ind A	1000	$5⅛	5	5⅛	+⅛
Akaitcho	100	185	185	185	+5
Albany	10800	250	240	250	+10
Alt Energy	43349	$22	21	22	+1
Alt GA	132935	$35	34	34⅞	+⅛
Alta G C p	203	$64	64	64	—1¼
Alta G E p	55500	$22½	22⅛	22⅜	—⅛
Alta G 9.76	360	$25½	25	25	—½
Alta G 7.60	300	$22¼	22¼	22¼	
Alta G 6⅜	11715	$49	47¾	49	+⅜
Alta G 6½	49225	$30¾	29½	30½	
Alta Nat	300	$21¼	21¼	21¼	
Alcan	21850	$32⅝	32¼	32½	+⅛
Algoma St	1900	$33⅜	32¾	33⅜	+⅜
AStel p	200	$25	25	25	
Alum 3rd p	300	$26	26	26	
Am Larder	9000	90	83	90	+6
Amcan	500	425	425	425	—25
Am Eagle	9200	$6⅛	5⅞	6	
Am Leduc	16750	95	90	95	+5
Andres W A	700	$10⅜	10⅛	10⅛	
Ang CT 4½	100	$23	23	23	—1½
Ang D Gld	1000	405	405	405	—5
Aquitaine	12968	$65	63¾	64¾	+½
Arbor C	15700	300	285	295	+5
Argosy	4000	51	51	51	—4
Args 250 p	z40	$24¼	24¼	24¼	
Argus B pr	200	$26	26	26	+⅜
Argus C pr	450	$6⅛	6	6	+⅛
Asamera	10550	$23⅞	22¾	23⅜	—⅜
Asoc Porc	1400	400	400	400	
Atco A	18400	$26	25¼	25⅞	+⅝
Atlas Yk	72500	85	77	85	+7
Atl Yk r	259700	5½	4	5½	+1
Ato Hard A	200	$10⅝	10⅝	10⅝	+⅛
BBC M p	600	$25	25	25	
BC Sugar A	525	$40¼	40¼	40¼	+¼
BP Can	5525	$47⅛	47	47	—¼
Bachelor	12500	475	470	470	—5
Bakertalc	2050	120	115	120	+4
Bakertlc r	12500	8	5	6	—1
Banister C	6150	$19⅞	19	19	—1
Bank BC	z10	$33	33	33	
Bank Mtl	14135	$27⅞	27⅝	27⅞	+⅛
Bank N S	11829	$30¼	29½	30¼	+½
Bankeno	3100	$7⅛	6⅞	7	
Barex	14000	29	28	28	+1
Bary Expl	5000	150	140	150	
Basic Res	9600	$15½	15	15¼	+¼
Baton B	31700	$13¼	13¼	13¼	
Bay Mills	200	$6⅛	6⅛	6⅛	—⅛
Becker B p	1800	$9¾	9⅝	9¾	
Bell Canad	28632	$20⅜	20¼	20¼	
Bell C pr	200	$27	27	27	—⅛
Bell 1.80	800	$20¼	20	20	—¼
Bell 1.96	800	$24⅛	24	24⅛	
Bell 2.05	10525	$23¾	23¼	23¾	+⅜
Bighart O G	3300	$8⅞	8⅝	8⅞	+⅛
Bl Hawk	1000	57	57	57	+2
Black Phot	200	$15¼	15	15¼	+¼
Bombr	3425	$14½	13¼	14½	+1¼
Bonza O	9680	$11⅝	11½	11¾	—⅛
Bonanza W	3820	$5⅝	5½	5½	—¼
Boots A pr	z50	$26¾	26¾	26¾	
Border C	100	375	375	375	
Bow Val	236163	$23½	22⅝	23½	+1⅜
Bow Vly 7	29150	$83½	81	83½	+2½
Bow-m pr	z80	$45	45	45	
Bralor Res	9010	$15⅛	14¾	15⅛	+⅜
Bramalea	300	$11¼	11¼	11¼	—⅛
Brascan A	1806	$28⅛	27⅞	28	+¼
Brenda M	5525	$34	33	33	+½
Brinco	8902	$8¼	8	8⅛	
Brinco p	2032	$5⅜	5¼	5¼	
BCFP	9870	$14⅝	14⅜	14⅝	+¼
BCFP pr	z50	$33¾	33¾	33¾	
BCRIC	21805	$6¾	6½	6⅝	—⅛
BC Phone	6766	$17	16⅝	17	+⅜
BCPh 6.80	115	$18¼	18¼	18¼	—½
BCP 7.04 p	175	$18¾	18¾	18¾	—½
Brunswk	17410	$13¼	12⅞	13⅛	+1
Budd Can	600	$7	6⅞	7	

C

Stock	Sales	High	Low	Close	Net Ch'ge
CAE	17800	$19½	19	19½	+⅜
CCL Ind	11300	$6¼	6⅛	6⅛	—⅛
CIL	774	$25½	25½	25½	+½
CIL pr	100	$41	41	41	
CME Res	28341	360	320	360	+40
Cad Frv	3980	$22½	22	22½	+¼
Cad Frv A	1085	$8¾	8¾	8¾	
Cal Pow A	16592	$19½	18¼	18½	—⅛
Cal P 7 p	z20	$85	85	85	
Cal P 9.80	180	$100⅞	100½	100⅞	+¼
Calvert	4800	285	280	280	—5
Camflo	32710	$28½	26⅞	28	+1⅜
Camp RL	12480	$62¾	61	61	
Can Cem	2950	$12½	12⅜	12⅜	+⅛
C Cem 6½	2595	$14	13½	13½	—⅝
CCem 2 p	1200	$14⅞	14⅝	14⅞	+⅛
CDC	923	$12¾	12½	12¾	
CDC pr B	113	$142	141	142	+1
C Nor West	5450	$23⅛	22⅜	23⅛	+⅞
CanP Ent	64688	$23⅜	23	23¼	
C Packrs	200	$33	32½	32½	—½
Can Perm	900	$18½	18¼	18¼	—¼
CPerm 6¾	400	$23	22½	22½	—½
CS Pete	2400	$16⅞	16¼	16¾	+¾
Can Trust	5166	$26½	26	26	
C Trust 7¼	375	$20	20	20	
C Tung	200	$30½	30½	30½	+¼
Cdn Arrow	6000	130	120	130	+10
CCablesy A	11820	$19⅛	19	19⅛	
CC Man X	6600	$12	11¾	11¾	—¼
CC Man Y	1400	$12⅛	12⅛	12⅛	
C Formost	15970	$15	13½	14⅞	+1⅜
CGE	500	$29	29	29	
CG Invest	500	$22⅝	22⅝	22⅝	+⅝
CI Bk Com	17497	$25⅞	25½	25¾	+¼
C Lencour	8700	120	114	118	
C Manoir	100	$5⅝	5⅝	5⅝	—⅛
C Marconi	13100	$19¼	18½	19	+⅜
CNat R	20945	$20½	19¾	19⅞	—½
C Nat 8.50	1650	$43	42¼	42¼	—1¾
C Ocdental	9500	$15⅛	14½	15	+⅜
CP Ltd	20915	$41⅝	41¼	41½	+⅜
CPL A p	400	$8½	8½	8½	
C Reserve	200	$20	20	20	—½
Cdn Tire	100	$26	26	26	+1
Cdn Tire A	723	$28⅝	28⅝	28⅝	
C Uilties	800	$24¼	24	24	
C Util 5 pr	100	$52	52	52	—3
C Util 9.24	200	$24¼	24⅛	24⅛	—⅜
Canbra	266	$6⅜	6¼	6⅜	+⅛
Candel Oil	1044	$36	35	35	—½
Canray	4600	299	290	290	—5
Canron A	9400	$15¼	15	15¼	+¼
Cara	2000	$8½	8	8⅛	—⅛
Cara A	500	$8	8	8	
Carl OK	2290	$9½	9¼	9¼	+⅛
Carl A p	100	$23¼	23¼	23¼	
Carma A	100	$18⅝	18⅝	18⅝	—⅛
Carolin M	250	$19¼	19¼	19¼	+¼
Car	1200	390	390	390	
Car A	z5	445	445	445	
Cassiar	48565	$13⅞	13¾	13¾	—⅛
Cassidy L	200	380	380	380	
Celanese	42550	$7¼	6⅞	7⅛	+⅜
Celanes 1 p	z60	$9¾	9¾	9¾	
Celan 175 p	125	$17¾	17¾	17¾	
Ctl Est A	600	$11⅜	11¼	11¼	—¼
Cent Pat	100	425	425	425	
Chnclr	23000	$5¾	5⅜	5¾	+⅜
Charter Ol	700	315	305	315	+5
Cherokee	3925	$12⅝	12⅜	12½	+⅛
Chib Kay	3000	32	31	31	—1
Chieftan D	2950	$26¾	26¼	26½	—½
Chieftain p	20	$295	295	295	
Chromaco	450	250	250	250	
Chrysler	3830	$9¼	8⅛	8¼	—¼
Cibor A	1000	100	100	100	—5
Cockfield	z75	420	420	420	
Coin Lake	24500	60	59	60	+3
Color Y W	500	475	475	475	—50
Cmplx	3000	$6⅛	5⅞	6	
Cominco	3372	$61	60¼	61	+1⅛
Cominco A	300	$24⅞	24⅞	24⅞	
Comrcl O G	2800	385	375	385	
Compr Ap	300	$15	15	15	
Conduit A	200	410	410	410	—30
Con Bath A	3050	$14⅞	14⅝	14⅞	
Con Bath p	330	$15¾	15¾	15¾	
Con Fardy	785	295	290	295	+10
C Durham	22900	296	281	291	+6
C Marben	500	270	270	270	
C Morisn	15200	410	400	405	
Cons Pipe	200	$7	7	7	
Cons Prof	6583	210	200	210	+5
C Rambler	400	475	475	475	—10
Con Textle	400	$6¾	6¾	6¾	
Con Distrb	1700	$8⅝	8⅝	8⅝	+⅛
Control F	300	325	325	325	—30
Conventrs	3700	$18⅛	17⅝	18⅛	+⅛
Conwest A	100	$5¼	5¼	5¼	
Conwest B	800	450	440	450	+5
Cop Fields	1025	$17	17	17	
Corby vt	220	$19½	19½	19½	
C Falcon C	15195	$11½	11⅛	11¼	+¼
Coseka R	61900	$21	19½	19⅞	—⅝
Costain Ltd	300	$9	9	9	—½
Couryan	6050	170	160	170	+10
Craigmt	2300	$5½	5⅜	5½	
Crain R L	375	$12¼	12⅛	12⅛	+⅛
Crestbrk	100	$28¾	28¾	28¾	—1¼
Crwn Life	z67	$70	68½	68½	
Crush Intl	3550	$14	13¼	13¼	+¼
Cuvier M	z150	70	70	70	
Cyprus	9400	$20¾	19¼	20¾	+1¼
Czar Res	14550	$18⅜	18⅛	18¼	+¼

D to G

Stock	Sales	High	Low	Close	Net Ch'ge
DRG Ltd A	1500	$7⅛	6⅞	7⅛	+⅛
Dalco Pet	13800	$9⅜	9	9⅛	—⅛
Dale-R pr	500	$8	7⅞	8	+⅜
Dalmys	100	$6¾	6¾	6¾	
Daon Dev	32470	$8⅞	8⅝	8¾	+⅛
Daon 8⅝ p	500	$8	8	8	—½
Daon 9½ p	600	$9	8¾	9	+⅛
Dejour Mn	84500	147	137	137	—3
D Eldona	24930	223	219	223	+4
Delhi Pac	4000	98	95	96	—4
Denison	3990	$45¾	45	45	—½
Dicknsn	3730	$16¾	16⅛	16¾	+¾
Digtech	2800	$8⅞	8⅝	8⅞	+⅜
Discovry	3700	195	190	195	+5
Dist Tr A	520	$7	7	7	+¼
Doman I	1200	$9⅝	9½	9⅝	+⅛
Dome Mine	3410	$112½	109¼	109¼	—1¾
Dome Pete	22850	$86¾	85	86¾	+1¾
DPete A p	1100	$21½	21¼	21¼	—¼
DPete B p	200	$21	21	21	+¼
D Bridge	8924	$19¼	18⅝	19¼	+½
D Citrs A	1000	475	475	475	+10
DExplor	29000	80	77	77	—3
Dofasco A	6222	$34	33⅝	33⅝	—⅜
Dom Store	1615	$17¾	17½	17½	—¼
D Textie	2700	$14¾	14⅜	14½	+¼
Domtar	2000	$25⅛	25⅛	25⅛	—⅛
Dr Mc C A	1685	$10½	10⅜	10⅜	—⅛
Dunde Pal	1333	110	110	110	
Dunraie	13000	160	155	160	—4
Du Pont A	360	$27	27	27	
Dustbane	100	$7⅞	7⅞	7⅞	
Dynamar	6600	$5⅝	5⅜	5½	
E-L Fin	z88	$11½	11¼	11¼	
Estn Prov	1390	$10⅞	10¾	10¾	
Ego Res	7900	224	220	224	+2
Ego r	91700	8½	7	7	—1
Elhom	6834	$6⅝	6½	6⅝	+⅛
Emco	1000	$11⅞	11¾	11⅞	—⅛
Emco w	2700	275	260	275	
Enrgy Res	z1	177	177	177	
Extndcar	895	$9¼	9⅛	9¼	—¼
Extd A	5800	$9⅜	9⅜	9⅜	—⅛
Flbrg Nik	2335	$102¾	101½	102¾	+1¼
Fed Ind A	1500	$7⅝	7½	7⅝	
Fed Trust A	300	305	305	305	—5
Finning T	750	$31	30¼	31	+½
F Calgary	5650	295	290	290	
F Cty Tr A	z50	$11¾	11¾	11¾	
F Cty Tr C	750	$7½	7½	7½	+¼
F Mar	6200	220	203	220	+15
Foodex p	800	$6⅞	6¾	6⅞	
Ford Cnda	200	$45	45	45	+1⅞
Francana	16835	$20¼	19⅝	20¼	+½
Fraser	400	$16½	16½	16½	
Fruehauf	400	$10¼	10¼	10¼	—⅜
G&H Steel	200	175	175	175	+5
G M Res	11910	$7	6⅞	7	+⅛
GSW Cl B	150	$6¼	6¼	6¼	
Galtaco	z1	460	460	460	
Galveston	400	255	255	255	—5
Gaz Metr	600	$7	6⅞	7	+⅛
Gaz 5.40 p	145	$55	55	55	—¼
Gen Baker	250	$8⅝	8⅝	8⅝	—⅜
G Distrb A	2000	$10⅜	10¼	10¼	—⅛
G Distrb w	4500	455	450	450	+5
GMC	1077	$58⅞	58⅞	58⅞	—⅛
Genstar L	57429	$33¾	31½	33¾	+2¼
Gnstar 2.35	9550	$34½	33¾	34½	+⅝
Giant Yk	200	$23⅝	23⅝	23⅝	+⅝
Gibraltar	3650	$12⅞	12⅝	12¾	
Glbe Rlty p	650	$21¾	21⅝	21⅝	—⅛
Goldale A	600	$5¾	5½	5¾	
Goldund M	5342	325	310	320	—5
Goodyear	100	$19¼	19¼	19¼	
Graft G A	1280	$17	16¾	17	+½
Grandma	3600	250	245	250	+1
Granduc	5900	335	310	325	+15
G L Nickl	1900	135	130	130	—5
GL Forest	2200	$51¾	51⅜	51¾	—¼
GN Fin	1200	425	425	425	
Gt West S	21300	430	420	430	+30
G Goose	150	$6	6	6	—¼
Greyhnd C	1000	195	195	195	—5
Guar Tr p	200	$16¾	16¾	16¾	—¾
Guard Cap	z10	$9½	9½	9½	
Gulf C	172230	$35	34	35	+⅞
Gulfstrem	22112	$8½	8⅜	8⅜	

H to L

Stock	Sales	High	Low	Close	Net Ch'ge
Halifax D	10100	305	300	305	+30
H Group A	400	450	440	440	—10
Hardee	1035	72	72	72	
Hard Crp A	5700	200	190	190	
Hard Crp C	300	170	170	170	
Harlequin	6720	$21	20⅞	20⅞	+⅛
Harris A	1200	425	425	425	—25
H Wood	1200	135	135	135	
Hawker	6975	$17½	17½	17½	+⅛
Hayes D	5150	$8¼	8⅛	8⅛	+⅛
Hedway A	1600	475	475	475	+15
Highfield	500	320	315	315	—5
Holinger A	300	$60	60	60	+¼
H Bay Mng	6396	$28¼	27½	27¾	—¼
H Bay Co	1936	$24½	24⅜	24½	+⅛
HBC pr	20964	$20⅛	20	20	—⅛
HB Oil Gas	19215	$36½	35⅜	35¾	+⅝
Husky Oil	21250	$18¾	18⅜	18¾	+⅛
Husky B pr	z40	$35	35	35	
Hydra Ex	4500	90	87	87	
IAC	15740	$10⅜	10¼	10⅜	+⅛
ITL Ind	1300	280	275	275	
IU Intl	7938	$18⅜	18	18	—⅜
Imasco	1086	$50	49½	50	+¼
Imasco A p	z50	310	310	310	
Imp Oil A	46144	$45¾	44¾	45⅛	+⅛
Imp Oil B	230	$45⅜	45⅜	45⅜	+⅝
Inco	32520	$25⅜	25	25⅜	+⅜
Inco 7.85	300	$22¾	22¾	22¾	
Indal	1900	$14⅜	14	14	—¼
Inland Gas	800	$14⅞	14⅝	14⅝	—⅛
Inlnd G 10p	300	$26½	26½	26½	—¾
Inter-City	415	$18⅜	18⅛	18⅜	+¼
Inter C B p	200	$17	17	17	
IBM	z733	$73½	72¾	73½	
Int Mogul	1565	$9	9	9	
Intl Thom	300	$9¼	9¼	9¼	+⅛
Intpr Pipe	16509	$18¼	18	18⅛	—⅛
Ipsco	5080	$29¾	29	29½	+½
Inv Grp A	z20	$18½	18½	18½	
Iron Bay T	100	$6½	6½	6½	
Irwin Toy	645	345	340	345	+5
Ivaco	100	$18¼	18¼	18¼	—¼
Ivaco 8.85	100	$43½	43½	43½	—¾
J Q Res	1000	125	120	120	—8
Jannock	2014	$11¼	11	11	—⅛
Janock wf 2	2962	$5¼	5¼	5¼	+⅛
Jorex Ltd	38825	99	89	93	+5
Joutel	8200	159	155	155	—1
Kaiser Re	3538	$31½	30¾	31	—½
Kam Kotia	4600	$6½	6⅜	6½	+⅛
Kaps Tr	155875	169	155	165	+5
Keeprite	18997	$16½	16	16½	+¾
Kelsey H	100	$26	26	26	+½
Kerr Add	1438	$18⅛	18	18⅛	+¼
K Anacon	10200	75	73	73	—2
Labatt A	5401	$24¼	24	24	—¼
Lab Min	z50	$69½	69½	69½	
Lacana	1150	$9	9⅛	9⅛	—⅛
Lacana w	200	$6	6	6	+¼
Laidlaw A	3350	$7	6⅞	6⅞	—⅛
Laidlaw B	11770	$7	6¾	7	
LOnt Cem	1500	$5⅛	5	5	—¼
L Shore	2300	$8⅞	8¾	8¾	
Lasitr Km	600	155	150	155	
Laurasia	6600	100	97	97	—1
Lau Fin p	300	$12½	12½	12½	
Lava Cap	2800	$8⅝	8½	8½	
Leigh Inst	1400	$9¾	9½	9¾	+¼
LL Lac	3805	$10	9¾	10	+¼
Loblaw Co	6702	$5¼	5⅛	5⅛	
Lob Co pr	133	$25½	25½	25½	+½
Lochiel	15600	$8½	8⅜	8½	
Lochiel A	2370	$13¾	13½	13¾	+¼
Lytton M	10000	85	85	85	

M to O

Stock	Sales	High	Low	Close	Net Ch'ge
MDS Hlth	1100	$11½	11½	11½	+½
MICC	1500	$11	11	11	
MPG Inv	1300	$11½	11½	11½	
MSZ Res	21000	254	245	250	+1
MTS Inter	2000	85	85	85	
Mclan H A	4550	$17	17	17	
MB Ltd	116575	$31	30¾	31	+¼
Madeline	900	245	233	233	—12
Madsen	600	192	191	191	—4
Magna A	1550	$10⅛	10⅛	10⅛	—¼
Magnason	500	215	215	215	+5
Magnetcs	2000	155	154	155	+4
Maislin I	1300	450	440	450	+10
Maistc Wil	15686	$8	7⅝	7¾	+⅛
Man Bar	6800	132	125	130	+5
Mrtme El	200	$15½	14¾	14¾	—¼
Maritime	1829	$25½	25⅛	25⅜	+⅛
Martim A p	z50	$7½	7½	7½	
Mark Spnc	600	$7⅝	7⅝	7⅝	—⅛
Mass Fer	11839	$7⅝	7½	7⅝	+¼
Mas F A	2330	$15¾	15⅜	15½	
Mas F B	2630	$15½	15¼	15½	
Matchan	13500	61	58	60	+5
Mc Adam	4850	79	76	79	+2
Mc Intyre	1837	$78½	77¾	78	
McLaghln	500	$8¼	8¼	8¼	—¼
McLghl 9 p	3300	$19⅛	16½	16½	—2½
McLghl 10 p	700	$12⅛	11	11	—1½
McLghl w	250	$6	5½	6	+⅜
Melcor	225	$17	17	17	+½
Mentor	12600	$8⅞	8¼	8⅞	+¾
Mercantil	1550	$20⅜	20¼	20¼	+⅛
Merland E	41680	$9½	9¼	9½	+⅛
Met Stors p	100	$13½	13½	13½	—¼
Minrl Res	16000	259	252	252	—8
Mitel Corp	33078	$30⅝	29½	30⅝	+1
Moffat A	300	$17¾	17¾	17¾	
Molson A	3305	$33	32¾	32¾	
Molson B	100	$31½	31½	31½	—½
Moneta P	500	100	100	100	
Moore	78915	$35⅜	35	35	—⅜
Mtn States	89244	$10⅞	9¾	10¾	+¾
Muncpl S L	300	$5½	5½	5½	
Murphy	10050	$31	30¼	30¾	
NBU Mine	1100	370	370	370	—5
Nat Bk Can	11075	$13½	13¼	13½	+¼
Nat Drug	1500	$13	13	13	+⅜
Nat Pete	15625	380	360	380	+10
Nat Sea A	100	$14⅝	14⅝	14⅝	—⅛
Nat Trust	1400	$22½	22	22½	+½
Nemco	39200	340	330	330	—5
Neomar	2513	395	380	385	
NB Tel	951	$19¾	19½	19½	—⅜
NB Tel 1.85	z93	$19¾	19¾	19¾	
N Kelore	39000	53	48	53	+6
N Que Ragl	10000	465	465	465	
N Sen	931020	131	90	129	+46
N York Oil	3222	310	300	305	
Nfld LP A	787	$24¾	24¾	24¾	
Nfld Tel	137	$10¾	10¾	10¾	+¼
Newnor	25000	25	24	25	+1
Nick Rim	3320	41	41	41	+1
Noble M	200	165	165	165	
Nor Acme	20200	150	145	147	+2
Noranda	61677	$27	26¼	27	+½
Norbaska	1000	73	73	73	—3
Norcn	155119	$36	35⅜	35½	—¼
Norcn 288	391	$64	63	64	+⅞
Norlex	5500	32	30	30	+1
Normick P	100	$7⅜	7⅜	7⅜	+⅛
Nor Tel	4535	$40½	40	40⅛	+⅛
Northgat	3100	$10¼	10⅛	10¼	
Northld	23800	106	100	103	+2
Northstar	3400	$7	6⅞	7	+¼
NS Savngs	500	$11⅜	11⅜	11⅜	+⅛
Nowsco W	5125	$25	24½	24½	+¼
Nu-Wst A	8979	$20½	20	20½	+½
Nu-Wst p	100	$18⅛	18⅛	18⅛	
Nufort Res	4700	100	98	99	—1
Numac	300	$36½	36½	36½	—½
OPI	400	$32	31	32	+1
Oakwood P	20269	$20¼	19⅜	19⅜	—¼
Obrien	8062	292	285	290	+6
Ocelot A	200	$31½	31½	31½	+1
Ocelot B	9750	$31¾	31	31⅜	+1
Okanagan	100	$18	18	18	+1
Okan A p	125	$11⅞	11⅞	11⅞	+¼
Omega	400	$7½	7½	7½	
Onaping	2100	490	490	490	
Oshawa A	11200	$9	8⅞	8⅞	—⅛
Osisko	4000	45	43	45	+3

P to Z

Stock	Sales	High	Low	Close	Net Ch'ge
PCL Indust	3200	475	460	470	+5
Pac Coper	11500	355	345	355	+30
Pac Nth G	z68	$9⅜	9⅜	9⅜	
Pac Nth 6¾	z50	$16¾	16¾	16¾	
Page Pet	6104	$30	29½	29⅞	+⅛
Page Pet 7	2600	$15⅞	15⅜	15⅞	+⅜
Pagurian A	3505	$9	9	9	
Paloma P	5420	$6¼	6	6¼	
Pamour	11800	$17½	17	17	—⅛
Pancana A	3450	$6⅜	6	6⅜	+⅜
Pancana B	4100	$6¼	5¾	6¼	+⅜
Pan Centr	14000	262	255	262	+7
PanCan P	10037	$80⅛	80⅛	80⅛	+⅞
Parlake	300	300	300	300	—10
Patino N V	z5	$31¼	31¼	31¼	
Pe Ben O	16900	400	375	380	—20
Pembina	9400	$12¾	12¼	12¼	—¼
Pennant	16400	270	265	270	+4
Peningtn p	250	450	450	450	
P Jewl A	2260	$14	13½	14	+½
Petro Sun	600	345	335	345	+10
Petrofina	2369	$58	57¼	58	+1
Petrol	600	$9⅝	9⅝	9⅝	
Phillips Cb	125	$12	12	12	—½
Phonix Oil	1950	$8	7⅞	8	+⅛
Phnx Oil w	3600	200	195	200	+15
Pine Point	1565	$35¼	34¾	35¼	+¾
Place G	5600	315	305	305	—5
Placer	7320	$19¾	19¾	19¾	+⅛
Pominex	8600	155	150	150	—5
Ponder	5000	210	210	210	+9
Pop Shops	2500	155	155	155	
Powr Corp	1350	$15½	15	15⅜	+⅛
Prado Exp	9800	98	92	98	+7
Precamb	3410	$6⅞	6¾	6¾	
Premier C	3100	$23¾	23	23¾	+½
Provigo	z50	$31	31	31	
QMG Hldg	24812	$7⅛	6¾	7⅛	+⅛
Qasar Pet	2300	$5⅜	5¼	5¼	—⅛
Que Sturg	9150	$5¾	5⅜	5½	
Ram	32420	$24¼	22¾	23¾	+1⅜
Ram wt	1100	$14½	14⅜	14½	+⅜
Rchmn	6085	$11⅜	11⅛	11⅜	+⅜
Ranger	30350	$41½	40¼	41	—¾
Rayrock	24000	415	400	415	+15
Redpath	950	$16½	16¼	16¼	—¼
Redstone	15800	159	153	159	+4
Reed Pap p	5900	$13¼	13⅛	13¼	+⅛
R Sth A	1675	$9¾	9¾	9¾	
Reichhold	4771	$13⅜	12¾	13	+¼
Reich 7¼ p	1050	$17	16¾	17	+¼
Reitman	200	$15	15	15	
Reitman A	100	$17	17	17	+⅛
Res Servic	3500	$11⅞	11⅝	11¾	+⅛
Revnu Prp	1538	188	186	186	
Rileys D	400	225	225	225	+10
Rio Algom	3875	$33½	33	33½	+½
Rio Alto	1400	325	320	320	+5
R Little	100	250	250	250	+5
R Little A	400	275	275	275	+35
Rolland	840	$8⅛	8⅛	8⅛	—⅛
Roman	591	$64	63	64	+¼
Ronyx Cor	2000	460	460	460	—10
Rothman	280	$24¾	24½	24½	
Royal Bnk	14940	$49½	49	49¼	
Ry Trsco A	1848	$15	15	15	
Ruprtlnd	2500	$5⅞	5⅝	5⅞	+⅛
Russel A	400	$20	20	20	
Russel B	z1	$20½	20½	20½	
Russel 170	401	$17¾	17¾	17¾	—¼
St Fabien	18500	51	49	51	+2
StL Cem A	500	$25	25	25	
Sandwell A	100	$11¾	11¾	11¾	+¼
Sceptre	6500	$14⅛	13¾	13¾	—¼
Sceptre w	1400	$7	6⅞	6⅞	—½
Scintrex	3750	$8	8	8	+¼
Scot Paper	z50	$16⅜	16⅜	16⅜	
Scot York	100	$6¼	6¼	6¼	
Scotts	1000	$6⅛	6	6	
Scotts C	1000	$6	6	6	
Seagram	12250	$63¾	63	63⅛	—⅜
Seco Cem	100	$7½	7½	7½	—½
Selkirk A	100	$24	24	24	+⅛
Shaw Ind	1900	$14¾	14⅜	14⅜	—⅛
Shell Can	18786	$35	34⅝	34¾	—¼
Sherritt	16245	$12⅞	12⅝	12⅞	+¼
Sigma	380	$39½	38½	39½	+1½
Silvana Mn	1325	$6⅛	6	6⅛	
Silvmq	7000	43	40	42	
Silverwd A	z20	$15⅛	15⅛	15⅛	
Silverwd B	z10	$14⅜	14⅜	14⅜	
Simco Eri	2750	350	325	350	+10
S Sears A	3086	$8¼	7¾	8¼	+¼
S Sears B	100	$8	8	8	
Sklar M	850	225	225	225	+10
Skye Res	5900	$14¾	14⅝	14⅝	—⅛
Slater Stl	200	$16	15⅞	15⅞	—⅜
Southm	2900	$36	36	36	+½
Spar Aero	2203	$10⅞	10⅝	10⅝	—⅛
Spar Aero p	1025	$21	21	21	+⅜
Spar w	12105	289	275	289	+4
Spooner	3050	140	138	138	
St Brodcst	z33	$12⅞	12⅞	12⅞	
Steep R	1300	430	425	425	—5
Stelco A	54307	$33¼	32¼	32½	
Stelco C p	51180	$26⅛	25⅜	25¾	+⅛
Sterystm	16610	355	335	355	+35
Strathrn A	500	131	131	131	—4
Stuart Hse	100	325	325	325	
Sud Cont	89050	470	425	450	+35
Sulpetro B	15770	$24⅛	23½	24	—¼
Sulpetro 7 p	14825	$24	23	24	+½
Sulivan	1780	330	325	330	—5
Sun Ex	226610	85	57	73	+13
Suncor pr	200	$27¾	27¾	27¾	+¼
Talcorp A	540	$8½	8¼	8½	—⅛
Teck Cor A	800	$18½	17	18	—½
Teck Cor B	12330	$17⅛	16¾	16⅞	—⅛
Tel Metr B	4000	$22	22	22	—½
Teledyne	550	$10	10	10	
Tex Can	1672	$106½	105	106	
Txsglf	5155	$48¾	47¼	48½	+¾
Thom L	3800	155	145	145	
Thom N A	1200	$17½	17½	17½	—¼
Tombill	700	155	155	155	
Tncrf R	500	285	285	285	
Tordom	520	$25½	25½	25½	—¼
Tor Dm Bk	3675	$30½	30	30⅜	+⅜
TD Rlty p	500	$20¾	20¾	20¾	+¼
Torstar B	175	$25¾	25¾	25¾	—⅛
Total Pet	3950	$28¼	28	28¼	+⅛
Total PA p	1320	$49⅛	49⅛	49⅛	+¼
Totl Pet w	1400	$17¼	16⅞	17¼	
Traders A	2900	$15	14⅞	15	+⅛
Traders 5 p	100	$20½	20½	20½	
Tr C Glass	2500	$12¼	11	12¼	+1¼
Tr Can Res	10300	$7⅜	6⅞	7	—¼
Trns Mt	6025	$13¼	13	13⅛	—¼
Trns Wst	2500	$7⅝	7¼	7⅜	+⅛
TrCan PL	4593	$25⅛	24¾	25	
TrCan B pr	100	$33	33	33	+⅛
Tricentrol	11470	$20⅜	20¼	20⅜	—⅛
Trimac	28350	$28	26½	26¾	+¼
Trc 9.12	200	$24¾	24¾	24¾	
Trinity Res	14405	$15¾	15½	15⅝	—⅛
Trizec Crp	285	$33½	33½	33½	
Turbo Cl A	2752	$28⅛	27½	28	+⅜
Turbo Cl B	18476	$28¼	27¾	28¼	+¾
Turbo Pr	300	$19¼	19¼	19¼	—½
Turbo 8¼	1500	$31⅛	30⅝	31⅛	+¾
Turbo w	3600	$22	21¾	22	+½
Ulster Pet	18653	$6½	6¼	6½	+⅛
Ultramar	650	$9⅝	9¼	9¼	—⅛
Unico A	z50	$6	6	6	
Unico B	z50	$5⅝	5⅝	5⅝	
Un Carbid	3520	$29	28⅝	29	
UGas A	9570	$11⅝	11⅜	11½	+⅛
UGas 6 pr	z20	$33	33	33	
UGas 8¾	500	$25	25	25	
Union Oil	2500	$42¼	42	42	
Un Asbstos	267	$5½	5½	5½	—⅛
U Cdn Shar	500	$20	20	20	
U Canso	5200	$24⅛	23¼	24	+¾
Un Corp	100	$28	28	28	—½
Un Corp p	500	$15¼	15¼	15¼	
Un Fn Mgt	300	465	465	465	—35
U Keno	1455	$39½	38¾	39	+1
Un Reef P	1000	100	100	100	
U Siscoe	5300	$21¼	21	21¼	+½
UW OG	2000	400	400	400	
VGM Trsco	1200	$8	8	8	
VS Serv	20855	$8	8	8	
Van Der	300	$6½	6¼	6¼	—⅛
Verstl Cor	9190	$15½	15⅛	15⅛	+⅛
Verstl Cor p	900	$14⅛	13⅞	13⅞	—⅜
Verstl wf 2	31500	$6⅛	5⅞	6	+¼
Vestgron	675	$17⅜	17¼	17¼	+¼
Villcentre	6000	$10	9½	10	+½
Vulcan Ind	3100	$21	20	21	+¾
Wainoco O	400	$36	36	36	+½
Walax A	730	$19½	19½	19½	
Walkr Cons	30874	$27½	27¼	27⅜	
Wlkr Con B	120	$60	60	60	—3
Wlk C 7½	10075	$27½	27¼	27¼	—⅛
Wal Redkp	500	$6	6	6	
Wardair	1800	$5¾	5⅝	5⅝	
Warn Can	900	$8¾	8¼	8¾	+¾
Wrintn	2500	110	109	110	+2
Weldwod	1262	$23¼	23	23¼	+¼
Wstburne	2590	$35⅞	35½	35¾	+1
Wcoast Pt	13550	$28	27½	28	+⅝
W Pet A p	z80	$55⅛	55⅛	55⅛	
Wcoast T	9673	$14⅜	14	14⅜	+¼
Wcost 8½ p	300	$48	48	48	
W Cost w	10737	$5¼	5⅛	5¼	+⅛
W Bcas A	11700	$14⅞	14⅞	14⅞	+⅞
W Bcas B	300	$14⅞	14⅞	14⅞	+2⅛
West Mine	4300	$19¾	19½	19¾	+⅛
Westfield	7100	385	370	385	+15
Westnhse	100	$41	41	41	+1
Weston	6015	$25¾	24¾	25¾	+1
Wstn 4½p	z10	$54⅝	54⅝	54⅝	
Whonok A	48900	$11⅜	11	11	
Wilanour	510	$6	6	6	—¼
Wilco	67300	89	75	87	+14
Willroy	13340	$9	8½	9	+½
Win-Eld	2200	82	82	82	—2
Windfall	14500	225	212	220	
Woodreef	7200	56	56	56	—2
Woodwd A	6200	$26	25⅞	26	+½
Wr Harg	1000	425	425	425	
Yk Bear	2500	$12¾	12½	12¾	
Zellers A	1505	$10½	10½	10½	+¼
Trust Units					
BM-Rt un	3750	$9¼	9¼	9¼	
C Perm un	709	$8	7⅞	8	+⅛
C Realty u	100	$5¾	5¾	5¾	—¼
TD Realty	620	$24¾	24⅜	24¾	+⅛

New York

NEW YORK (AP) — The stock market jumped ahead with renewed force Thursday, carrying the Dow Jones industrial average to its highest level in almost three years.

Most other indicators reached all-time highs — including the closely watched Standard and Poor's 500-stock composite index, which surpassed its previous peak reached in January of 1973.

The new surge of buying was attributed partly to the government's report of an upswing in housing starts.

Oils and some other glamor issues paced the advance with widespread gains of a point or more.

The Dow Jones average of 30 blue chips climbed to its highest close since it stood at 923.42 on July 22, 1977.

The New York Stock Exchange composite index reached a new high.

Stock prices began moving ahead gradually at the opening, and then picked up momentum in the afternoon as the commerce department reported that housing starts were up 30.4 per cent in June from the month before.

Among Canadian issues on the NYSE, Genstar was up 1¾ to $29¼, McIntyre Mines 1 to $68½ and Canadian Pacific ⅜ to $36¼.

CLOSING AVERAGES

	Open	High	Low	Close	Ch'ge.
30 Ind.	906.40	916.64	902.05	915.10	+10.66
20 Trns.	299.13	305.76	298.09	305.05	+6.68
15 Utils.	115.01	115.52	113.80	114.68	+0.11
65 Stks.	330.81	335.19	329.00	334.26	+4.30

Stocks volume: Indus. 3,222,300; Trans. 1,305,300; Utils. 1,767,500; 65 Stks. 6,295,100. Total volume 48.85 million.

ACTIVE STOCKS

Stock	Sales	Close	Ch'ge
PubSvc EG	733000	20⅝	—¼
Tex Util	723200	18⅛	—⅛
CaroPwLt	711000	20½	+⅛
Duke Pow	701200	18½	—⅛
Warn Lamb	457100	19⅞	+⅝
Boeing	436000	39½	+½
Mobil	423600	78¼	+2½
LTV Corp	383600	12¾	+½
EastnAirL	381400	10½	+⅜
Polaroid	376700	26¾	+1⅝
Zenith R	362400	13	+⅞
CentSo West	360600	14⅛	+⅛
SFN Cos	337300	23⅞	—⅜
Searle GD	333200	22¾	+1¼
CoastalCp	327700	26⅜	—⅛

QUOTATIONS

Stock	Close	Stock	Close
Alcan	28½	Inland St	31½
Alcoa	62½	IBM	65¼
Ald Chem	50	Int Harv	31¾
Al-Chlm	26⅞	INCO	21⅞
Am Air	8⅝	Int Paper	38½
Am Brnd	80	ITT	30
Am Bcast	31⅜	Johns-Man	23¼
Am Can	31⅜	Kaiser Al	23⅜
Am El P	19¼	Kennecott	28
Am Motor	5	Kraftco	45¾
Am Tel T	52⅞	LTV	12¾
Ampex	23½	Litton	57
Asarco	36⅜	Lockheed	30
Ashland	37⅝	McD Doug	32¼
Atl Rich	47⅞	McLean	9¼
Avco	24⅛	Merck	75½
Avon	38⅞	Mer Lyn	26⅞
Bell How	24	Minn MM	57½
Bendix	47	Mo Pac	66
Beth St	24¾	Mobil	78
Boeing	39½	Monsanto	52⅜
Boise Cas	38⅝	Motorola	54⅛
Borden	25½	NCR Corp	71
Borg-W	34⅞	Natomas	54⅞
Bri My	44½	Newmont	44½
Brunswk	12¾	Nort Sim	15⅜
Burl Ind	23	Nwest En	37¾
Burl Nor	37⅜	Owen Ill	25
Burroughs	64½	Pac Gas	24⅜
Caterpill	56⅜	Pan Am	5¾
Col Bcast	49¾	Pan El P	34⅜
Celanese	50½	Peop En	50½
Chase M	46⅜	Pepsico	24⅝
Chessie	36	Phil El	14¾
Chrysler	7	Phil Morr	42
Cleve El	17¼	Phil Pete	46¾
Coca-Cola	34¼	Pit Bowes	38⅛
Col-Palm	15⅝	Polaroid	26¾
Comsat	37⅜	Proc Gam	75½
Con Frt	24⅜	Pub Sv EG	20⅝
Con Nat G	43⅝	RCA	24⅛
Cont-Data	63⅝	Repub St	23⅜
Con Ed	25¾	Revn I	39
Cont Oil	56⅜	Revlon	50½
Crown Ck	30½	Rockwell	29⅜
Crown Zell	47¼	Scott Pap	18¼
Delta Air	44	Sea Cstle	42½
Disney W	50	Sears	17⅜
Digital E	78½	Seatrain	6⅜
Dow Chem	34⅝	Shell	39¼
du Pont	43¼	Singer	8⅜
East Air	10½	Sony	10⅛
East Kod	57⅛	So Cal E	25¾
El Paso	21⅝	South Pac	36½
Exxon	70½	Sperry	54⅞
Fairchild	24⅜	Stand Cal	78⅝
Firestone	7	Sun Oil	39¾
Ford	28½	Teledyne	150⅜
Gam Sko	41¼	Telex	3¼
Gen Dyn	76	Texaco	37½
Gen El	55	Tex Gulf	42⅛
Gen Food	30⅝	TWC	15¼
Gen Mot	51⅞	Un Carb	44¼
G Tel El	28¼	Un Pac	49⅝
Gen Tire	17⅜	Un Brd	13¾
Ga Pac	29	Un Oil	54½
Gillette	26⅜	UAL Inc	19⅜
Goodyear	15⅜	U.S. Steel	21¾
Greyhound	16⅛	West Air	8
Gulf Oil	45¼	Westghse	25¼
Hilton	36⅞	Weyerhsr	36⅜
Homestake	63⅛	Wometco	19¼
Honeywell	90¼	Woolworth	28⅛
Houston	29⅝	Xerox	60
		Zenith	12⅞

BOX SCORE

	Thurs.	Wed.
Issues traded	1885	1904
Advances	1088	875
Declines	447	639
Unchanged	358	390

Metals

LONDON (AP) — London closing metals Thursday, in pounds sterling a tonne; silver in pence a troy ounce.

Copper spot 901-902; future 923-923.5.

Tin spot 7,080-7,090; future 7,110-7,120.

Lead spot 324.5-325; future 335-336.

Zinc spot 303.5-304; future 303.5-304.

Silver spot 687-688; future 687-688.

Aluminium spot 714-715; future 714-715.

Nickel spot 2,780-2,785; future 2,780-2,785.

Montreal

CLOSING AVERAGES

	IN	UT	BA	CO	PA
Chge:	+2.93	—0.04	+1.99	+2.13	+0.57
Thurs:	391.27	257.72	358.20	357.89	183.22
Pre clo:	388.34	257.76	356.21	357.76	182.65
Wk ago:	387.24	257.69	359.18	357.33	183.77
Mt ago:	368.12	254.58	364.09	344.47	177.45
80 hi:	428.98	273.35	367.09	381.38	209.16
80 lo:	315.25	216.57	282.55	292.02	161.23

Volume 822,929

Gold

LONDON (AP) — Closing gold prices Thursday, in U.S. dollars a troy ounce. London 625.50; Paris 639.87; Frankfurt 631.04; Zurich 627.50; Hong Kong 625.87.

Silver

Closing basic price of 1,000-ounce certificates in the Victoria area, according to the Scotiabank, $15.50 U.S. bid per troy ounce and $15.90 asked. Previous day $15.60 and $16.00.

HOUSE OF COMMONS

SPECIAL COMMITTEE ON ALTERNATIVE ENERGY AND OIL SUBSTITUTION

The Special Committee on Alternative Energy and Oil Substitution was established by an Order of Reference dated May 23, 1980. It is directed to explore and report upon the utilization of alternative energy sources and technologies, identifying those holding particular promise for reducing Canada's dependence upon oil. The Committee will conduct its assessment in the following terms: technical and economic feasibility, environmental and social desirability, potential impact on Canada's balance of payments, and overall economic desirability. Beyond holding hearings in Ottawa, the Committee anticipates visiting various regions of Canada to conduct public hearings, to consult with provincial officials and to inspect facilities of interest to its study.

Any individual or organization wishing to make a submission relating to the Committee's mandate should communicate that intention to the Clerk of the Committee, and submissions must be received by Friday, August 15, 1980. All correspondence with the Committee should be addressed to:

J.M. Robert Normand, Clerk
Special Committee on Alternative Energy and Oil Substitution
House of Commons
Ottawa, Ontario
K1A 0A7

The Committee reserves the exclusive right of selecting the witnesses who will be invited to appear before it.

T.H. LEFEBVRE, M.P., CHAIRMAN
ROBERT CORBETT, M.P.
G.M. GURBIN, M.P.
A.L. MACBAIN, M.P.
GARY F. McCAULEY, M.P.
ARTHUR PORTELANCE, M.P.
MARK ROSE, M.P.

Vancouver

VANCOUVER (CP) — Prices were mixed in heavy trading Thursday on the Vancouver Stock Exchange. Volume was 5,451,734.

Of stocks traded, 180 advanced, 163 declined and 218 remained steady.

B.C. Resources Investment Corp. led trading in the industrials and gained .02 to $6 on 41,834 shares. Renn Industries was steady at $1.80 on 5,700.

International Brenmac Development led resource and development board traders and gained .43 to $2.18 on 297,283 shares. Copper Lake Explorations advanced .32 to $1.65 on 283,050.

Complete tabulation of Thursday transactions. Quotations in cents unless marked $. Net change is from previous close of same lot type.

Resource and Development

Stock	Sales	High	Low	Close	Net Ch'ge
Aaron	500	410	410	410	
Abella	5000	156	155	156	—4
Action	9233	150	140	145	+5
Agassiz	1500	185	175	175	
Aleta	3000	100	100	100	+3
Am Flrit	12600	520	500	515	
Am Pyd	20600	355	345	345	—5
Amflo	4650	400	390	400	+10
Anchor	7200	$10	9¾	10	+¼
Andex	11200	94	90	90	—2
Anglo Bo	8900	340	330	340	+5
Arcdia	12000	55	52	55	+1
Argo	100	$7¼	7¼	7¼	—⅛
Argyll	3200	310	300	310	+10
Arizona	600	$7	6¾	6¾	—¼
Ascot	70450	637	570	615	+77
Avino	2000	205	205	205	
Azure	1000	80	78	78	
Banner	7700	430	425	425	—10
Barrier	2500	93	90	90	—5
Bath N	300	162	162	162	
Blm	2001	85	85	85	
Blmorl	10450	$24⅛	20⅜	24	+3⅞
Benson	2000	33	33	33	—1
Betina	6100	205	200	201	+1
Bianca	1500	265	262	265	+10
Blk Dmd	1500	106	106	106	+6
Blkdme	2700	260	260	260	
B Giant	1600	100	100	100	
Blu sky	8236	$12⅜	12	12⅜	+⅛
Brent	15700	925	920	920	—5
Brican	600	370	370	370	—5
Cdr Res	7000	70	65	70	
C T Exp	1500	82	78	82	+2
BX Dev	16493	830	812	825	+12
Brnca	500	530	530	530	
Cdn ponr	2100	480	465	475	+25
Canalta	43700	130	118	120	+7
Canbec	301	130	130	130	
Carolin	2000	$19¼	19¼	19¼	+¼
Casino	800	55	55	55	+10
Castle	z25	$5¾	5¾	5¾	
Celico R	400	465	465	465	+25
Charltn	12500	56	53	56	+1
Chariot	2500	340	330	335	—5
Cheyen	1200	315	310	315	+10
Chilco	460	360	345	345	—15
Chrmx	500	28	28	28	+3
Cima	2052	160	155	155	—5
Clytron	1000	111	111	111	
Claymr	5000	70	69	69	—1
Cst Cop	150	100	100	100	
Cobre	10900	114	100	100	—10
Colby	7000	375	370	375	
Clonial	7300	480	475	475	+5
Con Am	18000	70	70	70	—2
C Bound	53500	79	70	79	+9
C Cinola	2100	$12¾	12½	12½	+⅛
Five St	8700	285	265	285	+10
Cst	1225	255	250	250	
C S Rdge	600	115	115	115	—10
C Trn Col	2700	40	40	40	+5
Con Sv	2500	690	675	675	
Cop Gnt	2200	260	255	260	
Cop Lak	283050	170	132	165	+32
Coralta	3150	$6¼	6⅛	6⅛	
Cornwl	6200	515	500	500	—10
Corprte	2600	155	155	155	
Cosmos	z2	82	82	82	
Coynex	8100	135	135	135	
Cream	15800	119	115	119	+3
Cube	700	75	75	75	—5
Cusac	4100	570	550	560	
Dankoe	1820	285	275	275	
Damsc	6000	85	81	81	—4
Dkhwk	1000	80	80	80	—5
David	2900	840	840	840	
Davnpt	1090	51	50	50	—1
Dlt pet	6200	400	395	400	+5
DPP	500	195	195	195	
Dly vrd	144400	440	430	440	+5
Dora	19700	140	125	137	+12
Dusty M	4200	600	570	570	—30
Eagle R	10900	175	174	175	+1
Erly Brd	500	29	29	29	+3
El Coco	7000	$8¼	7¾	8	+¼
Egx	2100	345	340	340	—10
Enex	4300	165	160	165	+5
Entrpr	880	155	155	155	
Equity si	200	$31⅛	31⅛	31⅛	+⅛
Eurocn	63701	325	280	310	+30
Forum	4000	110	105	110	+10
Futurty	3000	36	35	35	—1
Galvstn	3000	260	260	260	—5
Gnl Egy	9050	520	510	520	+15
Geodm	2000	218	218	218	
Giant Ex	37100	155	146	155	+15
Gnt Reef	2000	260	260	260	
Global	7500	73	70	73	+3
Goldblt	1800	285	280	280	—10
G Gate	1000	155	155	155	—1
Golex	9200	73	70	70	
Gowga	3750	73	72	73	+5
G N Pete	5900	80	66	80	+15
Grt Pac	1700	180	175	175	—5
Grnwd	5300	410	400	410	
Grndst	7400	170	165	165	—5
Grove	15100	325	310	315	+10
Hallmk	3000	75	73	75	+2
Hecate	6300	105	105	105	—2
Hilnd Cr	1500	175	171	175	
Hghwd	4000	185	185	185	
Host	2600	130	130	130	
Ice Stn	5300	120	115	115	+2
Imp Met	10000	98	95	95	+3
Initial	502	65	65	65	
Int Balfr	900	375	370	370	—5
Itl Brmc	297283	230	176	218	+43
Intl mak	1600	165	160	160	+5
I Stndrd	3300	197	180	190	—10
Invx Res	8250	169	162	162	+2
Iona Svr	3500	375	365	365	—5
Jet Star	500	240	240	240	—5
Joy Ind	1200	270	270	270	
Kamad	3500	135	127	127	—8
Kndahr	12200	265	255	265	
Keith	41000	83	78	83	+4
Kelly	1500	150	150	150	—5
Klondx	500	115	110	110	—5
Knobby	1425	265	260	260	
La Teko	2000	56	56	56	—3
Laco	200	102	102	102	—3
Lansco	31500	73	70	70	
Laredo	5000	255	250	250	—5
Liberty	4000	350	340	350	+15
Lincoln	3850	912	880	900	
Lion Mn	6400	180	175	175	—4
Logtng	2400	335	325	325	
Lorcan	8400	435	430	435	
Lornex	200	$44	44	44	
M M Prc	110550	85	79	81	+2
Macfie	2800	315	315	315	
Maclan	500	134	134	134	+9
Magnm	1000	70	70	70	
Mnchst	4500	63	61	62	—1
Mrbaco	200	110	110	110	
Marge	2000	45	45	45	
Mvrick	1200	310	300	310	+25
Mav rth	6400	210	200	200	
Mconel	9300	65	65	65	
Meston	4550	465	460	465	+5
Mcg	18200	164	145	148	—12
Mid Mtn	4500	76	76	76	—3
Mid Nrt	2000	57	57	57	
Molco	28167	$6½	6	6½	+⅜
Mngrm	900	$5	5	5	
Mt Grnd	7400	$6¼	5¾	6¼	+¼
Mosgto	1900	$5	5	5	
Mtn Stat	1300	$10	10	10	
Mineer	10000	49	45	49	+4
Mndec	6500	90	90	90	
Musto E	6000	120	120	120	
Mutual	4000	95	92	95	+5
Nw Gth a	130	185	185	185	
N Aston	2100	125	121	125	+5
N Cinch	10900	260	240	260	+20
Newcst	32800	185	170	185	+5
N Frontr	21540	495	475	475	—5
Newhk	4501	110	110	110	
N Minex	6000	270	260	265	+5
N Privtr	14000	54	50	50	—4
N Scope	2300	150	150	150	
Ni Cal	1700	$13	12	13	+¾
No 6 Mot	3000	70	70	70	
Norco	3400	375	365	375	
Norex	2500	75	75	75	—5
Norges	1425	220	205	205	
Nortek	4550	$12¼	12	12⅛	—⅛
Nthair	4400	550	540	540	—5
NA Rare	2000	25	25	25	
Nth Hart	8000	46	45	46	—½
Nth Sth	4400	440	440	440	+5
NRD Mn	1000	440	440	440	+15
Nu Engy	1000	$9½	9½	9½	—¼
Nuspar	32500	55	52	52	—2
Ohio	57668	160	140	140	—7
O'Lori	3700	29	28	28	
Omni	6100	265	255	255	—10
Osec A	5000	180	180	180	—5
P Cassar	2300	225	225	225	+15
P Cst fnd	4000	43	42	43	—2
P cypres	67500	480	425	480	+50
P Foam	100	109	109	109	
P Acher	4000	41	41	41	—2
P Arctic	700	220	215	215	
Paragn	1800	160	155	155	
Pthfndr	9000	48	47	48	
Pegsus	100	715	715	715	
Pen wst	1281	240	240	240	
eopls o	4001	135	130	135	
Peppa	2000	55	55	55	
Perry R	13500	90	80	85	+10
Piper	500	580	575	575	
Plains	4100	175	175	175	+5
Prare pc	1100	375	370	375	
Prism	1600	390	390	390	—15
Pyx exp	4400	125	120	124	—1
Qunstk	400	$6⅞	6¾	6¾	—¼
Quintin	4500	410	405	405	—5
Quinstr	1800	275	260	260	—5
Rainier	1200	400	395	395	—5
Reako	4500	68	66	68	+3
Redfrd	18100	200	189	199	+17
Reef	6300	555	540	540	
Regncy	2000	41	41	41	—9
Rhodes	20500	240	225	230	+5
Rimrck	20000	32	31	31	—1
Rio Plat	5200	145	128	145	+15
Risby T	900	90	90	90	
Riviera	3000	35	33	35	
Robert	3000	65	65	65	—10
Ronrco	3100	350	335	340	
Rosmc	1000	125	125	125	+5
Sabina	1000	75	75	75	
Sable	5500	89	85	85	
Saxton	1000	680	675	680	+17
Scarb	7000	470	450	450	—20
Scottie	2000	750	735	735	—5
Seafrth	10200	175	171	174	
Seadrft	10000	46	45	45	—1
Seatu	6500	88	85	85	
Seneca	7000	55	55	55	
Sheba	1000	38	38	38	
Shelter	4500	175	175	175	
Shield	1200	170	160	170	+10
Slvrdo	32100	295	276	290	+25
S Chief	9500	330	325	330	+5
S Spring	1000	34	34	34	+1
S Stndrd	10400	168	161	168	—1
Svr Tusk	3800	125	125	125	
Slocan	3500	36	35	35	
Sonor	1000	124	124	124	+4
Stall Lak	500	94	94	94	
Stampd	2000	$6½	6½	6½	
Stnd Skt	4576	125	111	122	+12
Suneva	7000	75	74	74	—2
Sunxco	79650	240	225	237	+7
Suzie	8233	105	100	102	+2
Swt	98400	290	265	285	+20
Sydney	3800	101	100	100	—5
Table Mt	1000	85	85	85	
TX Res	2000	42	42	42	—3
Taseko	7000	75	70	75	+7
Taurus	2900	440	440	440	
Temagi	37190	$17	15⅞	17	+1½
Terato	29400	196	180	196	+16
Terra	6900	835	800	805	—25
Thor Ex	1000	270	270	270	—20
Thnrwd	3500	101	100	100	
Tintina	6100	380	380	380	
Torngn	1500	350	340	340	
Trnscll	2800	380	375	375	—5
Trident	2800	190	175	190	—5
Trio	9600	300	295	295	
Tri Powr	700	335	320	335	+5
Tri Star	3800	320	305	315	—5
TRV Mn	1717	$15	14¾	14¾	—¼
Tundra	9200	100	97	100	
20th Cen	5400	425	415	415	—15
U Herne	400	$11½	11⅜	11½	+⅛
U Rayor	2000	33	33	33	
U Wstld	17950	985	965	970	—5
Valley	120	$22	22	22	—1
Vat Pete	5500	125	115	125	+10
Ventra	2800	171	170	170	+3
Veronx	3500	165	165	165	—5
Warior	1500	410	410	410	+5
Wlcm N	5300	210	200	210	+5
W Adera	z250	37	37	37	
W Rlng H	z25	235	235	235	—5
W Warnr	6600	257	250	257	+17
Wstfort	1000	775	760	760	+10
Wgroth	1750	500	490	500	
Westly	3300	390	385	385	—5
Wstmnt	7100	850	835	845	
Wward	2000	400	400	400	
Wharf	13775	700	660	700	+35
Ykn Rev	2000	89	88	88	+3
Ykn Gld	2000	105	105	105	
Zenith	2700	130	130	130	
Zenore	2000	64	64	64	—1
Zone	14500	295	251	290	+40
Warrants and Rights					
Ohio rts	z56955	135	105	105	—10
Bia w a	2000	15½	15½	15½	+½
Bee w	9000	22	20	20	+2
Cow w	2400	105	100	100	
Enex w	2000	10	10	10	
Grnwd w	3000	55	55	55	+5
Ibr w	54300	77	65	70	+13
Kds wt	6400	10	10	10	
Mcg w	15500	65	51	52	—13
Pn ach w	20000	7	6	6¼	—¾
Par w	600	15	15	15	
Pwt w	1780	53	53	53	—2
Reef w	20400	32	30	30	—2
Sef w	900	14	14	14	
Svr Cf w	3800	11	11	11	—4
Sxo w	z30800	10	6	10	
Tko w a	25000	13	11	11	
Tru w	900	30	30	30	—4
Uhr w c	10000	26	26	26	+1
Uwr w	19500	85	80	80	
Vnt w	10000	9	9	9	—1
Wim wt d	2000	7	7	7	
Ygp w	7000	18	18	18	
Ykr w	2000	14	14	14	—3
Zenor w	7000	14	13	13	—½
INDUSTRIALS					
Ambsd	z50	120	120	120	
Balco	200	$7	7	7	
BCRIC	41834	665	655	662	+2
Cdn Jvln	3302	149	145	145	+6
Canlan	312	$8⅛	8⅛	8⅛	
Daon	100	$8¾	8¾	8¾	
GN Land	5100	115	110	110	
Gregry	500	$6	6	6	
Gr Mtn	1500	58	55	58	
Gulf Cda	2500	$35	35	35	
H Roach	400	310	310	310	+10
Keg Res	400	250	250	250	
Massey	600	$7½	7½	7½	
Nornda	700	$26½	26½	26½	
Potter A	918	135	135	135	
Potter B	500	170	170	170	
Renn In	5700	180	140	180	
Seabrd	100	$13¾	13¾	13¾	
Taro	1000	400	390	395	—5
W Redek	200	$6	6	6	
Webb Kp	z1	300	300	300	
Warrants and Rights					
Wc Tr w	450	$5¼	5¼	5¼	

VANCOUVER CURB EXCHANGE

Stock	Sales	High	Low	Close	Net Ch'ge
Aegean	12000	75	50	60	
Awl	25000	60	52	55	+4
Alcum	1000	80	80	80	
Alina Int	4000	98	94	98	+3
All Star	3500	57	55	55	—2
Alto Exp	1500	90	90	90	—3
Amadr	3500	165	165	165	—5
Amark x	4100	230	220	230	+9
Amca	9000	355	350	355	
Amore	18300	135	115	130	+20
Anl	1000	35	35	35	—3
Arbor	10100	180	175	175	
Aea	1500	100	97	100	+4
Aries	25100	110	105	110	
Arizako	2000	42½	42½	42½	—2½
ARK	2000	275	275	275	—5
Arowhd	6500	42	41	41	
ARY	456300	124	93	124	+28
Ashcrft	3400	340	330	330	—10
Ashnla	3500	80	80	80	
Aurus	1000	22	22	22	+2
Avlnch	4400	180	180	180	—5
Ayerok	12100	224	210	224	+9
Banbry	700	90	90	90	
Bngwst	1000	31	31	31	
Barone	1700	540	540	540	
Beach	9000	70	69	70	
Beaver	800	185	180	185	+10
Belmnt	13700	190	161	190	+15
BED	7025	138	135	135	+5
Bmc oil	1600	155	150	150	
Bonevil	1000	50	50	50	
Bounty	1000	85	85	85	
Brandy	3600	185	180	180	—9
Brazos	2000	80	80	80	—5
Br S ilbk	1310	515	515	515	+10
Bro res I	701	80	80	80	—5
Bronsn	4000	48	48	48	
Brx min	11501	91	89	90	—1
Bur Gld	2000	70	70	70	—5
Calor	2800	95	90	95	+5
Cmron	2000	65	65	65	
Cannon	1000	65	65	65	
Canzna	2000	60	60	60	
Cardro	8500	38	38	38	—2
Crpnter	4500	75	73	73	+1
Cascda	4500	70	67	70	+1
Casia pt	11001	45	38	38	—5
Catalna	3500	320	300	320	+15
Cathdrl	1000	65	65	65	
Cherke	3000	55	53	53	—2
Choper	3000	68	68	68	—2
Clear	2000	117	114	114	
Cleaver	6000	35	35	35	+5
Cold Lk	5100	85	85	85	
Cont Mrl	2400	129	115	124	+9
Cod	7000	105	100	105	+5
Corona	1500	52	52	52	
Corvet	1000	145	140	145	+5
Crescnt	4650	165	160	160	+15
Cumo	700	295	290	290	—5
Cyclon	2500	63	62	63	
Denvr	6800	130	120	130	+10
Diana	1000	44	44	44	
Domgo	1500	56	56	56	+1
Donegl	25700	112	100	100	
Dorado	56100	73	64	73	+10
D eagle	9000	410	405	405	+5
Eaglet	5975	400	370	375	—25
Eaton	17300	120	100	110	+10
Edina	5000	31	31	31	
Egalite	10500	150	140	140	—10
Eldor	22000	165	145	160	
Electra	21500	90	78	86	+11
El paso	1300	95	95	95	—5
Eskimo	5750	80	79	79	—1
Exclibr	300	110	110	110	—15
Farrah	1400	450	425	450	+25
Fletwd	3400	240	229	229	—11
Frtn Isl	1000	30	30	30	
Galahd	z200	91	91	91	
Gallant	2600	270	270	270	+10
Gaslite	4000	185	185	185	
Gavex	11400	48	46	46	—2
Gillian	8300	98	90	95	
Gld Angl	1000	200	200	200	—7
Gold cup	500	65	65	65	
Goldstk	1200	80	80	80	
GSR	1500	65	65	65	
Goldra	1066	80	80	80	
Gwn	9000	73	73	73	+2
Ghp	1501	150	150	150	
Gad	3000	43	42	42	
Grangr	2000	49	49	49	
G Centrl	9250	105	90	95	—5
G World	3800	145	145	145	—5
Grn	1600	135	130	130	—5
Hgd	4500	79	75	76	+2
Hmspr	1100	155	150	155	—4
Hesca	2500	360	355	355	—10
Himac	700	145	145	145	+5
Impact	1000	48	48	48	
Idp	4400	390	365	370	—20
Intrlke	33500	92	85	91	+1
I Geogrh	3000	100	100	100	
I Wellgn	1000	45	44	44	
Island M	3200	124	120	120	—4
Jenifer	17300	80	80	80	
Jewel	12300	125	121	125	
Kenedy	1050	330	330	330	
Kerry	1000	27	27	27	
Lkwood	2000	55	55	55	
LDR	1800	115	115	115	—4
Lol	3300	355	345	350	—15
Logan	2500	130	125	130	+3
Luaarn	2000	35	35	35	
Lustre	15600	99	99	99	
Maggie	2000	66	65	66	—2
March	5000	220	215	215	—5
Marco	5500	75	75	75	
Mrquis	2500	64	63	64	+1
Mma	2900	185	170	180	+10
Mckiny	1000	85	80	80	—5
Mecca	9500	62	60	60	—2
Meridn	3000	85	82	85	
Moly Mit	6000	83	80	80	
Morn Str	2000	55	55	55	
NCA Mrl	4100	120	115	115	
Neptne	5000	100	100	100	—20
Nithex X	1500	70	68	68	
Ntn engy	z300	80	80	80	
N Lights	2000	58	55	55	—4
N Hrzon	2000	120	120	120	+10
Northil	1000	49	49	49	
Nugold	5800	85	79	80	
Nu lady g	9401	135	130	130	—10
Orell	2500	60	55	60	+5
Oriana	2000	27	27	27	
Palisr	6500	210	210	210	
Paa	5401	118	115	118	+2
Parkln	3000	63	63	63	
Pngly	1000	60	60	60	
Penn E	8900	360	350	360	+10
Pentag	8240	39	37	39	+4
Petrox	2000	112	112	112	+1
Phoenx	1000	65	65	65	—3
Ppi	20200	260	240	250	+10
Pistol	8700	106	95	95	—10
Poney	49400	74	67	74	+9
Psidn	20800	154	141	146	—9
Pdt	1000	71	71	71	—4
Pryme	2000	270	270	270	
Quinto	9000	95	81	95	+15
Rado	1400	224	215	215	+5
Rainbw	20700	115	104	115	+15
Rebel	1500	36	35	35	—5
Redlnd	26000	130	116	120	—5
Regis	3000	32	30	32	
Richrk	2000	48	46	48	
Rvr Mtn	9500	62	56	62	+6
Roanke	2500	53	53	53	
Ruskin	1500	77	76	76	
SJ	500	55	55	55	
Sahqua	253000	68	65	66	
Samsn	3800	70	65	67	+3
San Ant	2000	66	65	65	—5
San Rafl	4000	38	38	38	
Santa S	4750	520	500	520	+10
Sask wn	2000	130	130	130	+5
Scheer	1600	170	160	160	—5
Sew	15000	155	150	150	—5
Senator	4000	43	43	43	
Shima	1000	86	86	86	—4
Sienna	22450	114	105	110	+3
S Cloud	1500	44	44	44	
Ssv	5500	90	85	85	
Sipald	12000	65	60	62	—1
Spectm	11500	70	70	70	+3
Stanley	2500	80	80	80	
Statesd	2000	123	120	120	—3
Sunrise	500	30	30	30	
Sunshin	6401	135	115	135	+35
Tagus	20600	130	120	130	+17
Tally	1000	35	35	35	
Tmr	2000	34	34	34	+2
Tandm	10000	75	72	74	
Terrm	1500	60	55	60	+9
Tor cal	1500	70	68	68	
Tracer	50800	480	410	450	+70
Trn Pac	13200	78	75	75	—3
Tunkw	500	48	48	48	—2
Uke res	1900	110	105	105	—10
U Gunn	1040	60	60	60	
Val Dor	131650	280	247	270	+45
Velvet	6000	69	65	69	+4
Viscont	6000	150	150	150	
Weaco r	1001	75	75	75	—1
W Jay	500	190	190	190	+10
W Trend	1000	225	225	225	
Wildcat	4000	77	77	77	
Wildrs	3000	71	71	71	—4
Wildwd	2000	141	141	141	+1
Windra	10000	90	81	90	+3
Zodiac	3100	155	150	151	
Warrants and Rights					
Awl w	1500	5	5	5	+1
Amar w	500	35	35	35	—1
Amore w	15800	20	19	19	+4
Ark w	10300	66	65	66	+6
Denr wt	9000	7	6	6	—1
Drr w	19000	30	25	30	+5
Elt w	11800	10	8	10	+3
Eld w	12000	25	24	25	—6
Islnd w	z100	17	17	17	
Lkw w	500	10	10	10	
Maymc	13000	17	15	16	—2
Mra w	14300	10½	10	10½	—1½
Qu w	9400	2	1	2	
Rld w	7000	16	14	16	
Tagus w	17900	8	8	8	
Velvet w	12000	8	5	8	+3
Weo w	2000	13	13	13	+1

TOTAL VOLUME 5,451,734

On Vancouver Island there is a new number for quality poster printing:

656-0171

ASK FOR ONE OF OUR SALES STAFF TO CALL ON YOU

Manning Press

P.O. Box 2608
Sidney, B.C. V8L 4C1

MATTHEWS AGENCIES
SHELVING
STORE FIXTURES
388-4123

AIRCRAFT HANGER FOR SALE
Victoria International Airport.
5400 sq. ft.
includes 400 sq. ft. office space.
656-2633
(656-3862 res.) 7-17

FOR ALL YOUR TYPING AND WORD PROCESSING NEEDS:
INTADATA MANAGEMENT INC.
We control all facets of office overload situations including:
—Typing, Revisions and Printouts of assorted documents
—Mass Mailing Lists including Personalized Letters/Envelopes
—Manuals, Reports, Novels, Labels
—Operator Training on the MICOM Word Processing Systems: 2000 and 2001
—Applications for MICOM Systems
—Consulting for both Word and Data Processing Systems
Professionally prepared at reasonable rates
For more information call 381-DATA (381-3282)
or drop into our office
located at 376 Cook Street,
Victoria, B.C.

21,000 SQ. FT.
CS1 ZONED
Three-storey service commercial — very visible from Douglas Street. Three lots may be sold individually at 16.00 sq. ft. Exclusive.
7-17
MARJ THOMPSON
477-0141 658-5584
The Permanent

CURTEIS POINT
MAGNIFICENT SEA VIEWS
A flower garden of unsurpassed beauty, flowering shrubs, mature trees frame this estate, of over 1 acre. Complete seclusion. A most gracious 2 level home. Large spacious living room with rock wall, fireplace. Sundeck surrounds this home. Open dining room, 5 bedrooms, comfortable den, office, 3 baths. The family room has grand brick fireplace. Add to this a new addition of beautiful swirlpool, great sauna, exercise room. Separate workshop or hobby room. 200 amp service. 2 water heaters, 4 car garage and smoke house. Many more features, so call me for a private viewing.
ERNA ELLSAY
Residence 477-5705
Office 477-1841
BLOCK BROS. REALTY LTD. 6-17

charge it chargex & master charge
Ingledew's
VICTORIA STORE ONLY
CLEARANCE SALE
MEN'S SHOES
FLORSHEIM
SALE
Selected Florsheim lines — most were formerly
70.00 to 90.00
49.95
56.95 to 69.95
44.95
For 87 years, Florsheim has been the greatest name in men's shoes . . . we offer selected lines of these fine shoes at sale prices . . . good size ranges, including some up to 13's . . . in fact our size and pattern choice is excellent.
Broken lines Uptown shoes
Formerly 41.95 to 55.95 32.95
Open Friday night 'til 9
Ingledew's
for the great names in fashion
749 YATES STREET
no mail orders! no exchanges! no refunds at sale prices!

BUSINESS

Options

Closing prices of all traded options. Sales unit is 100 shares. P denotes puts. (Trans-Canada options combine Montreal and Toronto exchange option trading):

Options		Vol	Int	Last	Close
Ab Prc	Fb 17½	1	137	$3¼	$19¾
Ab Prc	Fb 20	1	646	150	$19¾
Ab Prc	Ag 20	5	919	40	$19¾
Ab Prc	Nv 22½	5	438	50	$19¾
Alt GA	Fb 32½	10	25	$3¾	$34⅞
Alt GA	Fb 35	11	25	$2⅜	$34⅞
Alt GA	Ag 22½	3	36	$12	$34⅞
Alt GA	Ag 30	30	292	$5	$34⅞
Alt GA	Ag 32½	31	518	$2⅜	$34⅞
Alt GA	Ag 32½p	10	18	70	$34⅞
Alt GA	Nv 27½	5	90	$7⅜	$34⅞
Alt GA	Nv 30	69	565	$5	$34⅞
Alt GA	Nv 32½	69	338	$3¼	$34⅞
Alt GA	Nv 35	226	564	$2¼	$34⅞
Alcan	Ag 30	2	821	$2⅜	$32½
Alcan	Ag 32½	26	1070	100	$32½
Alcan	Ag 37½	2	366	10	$32½
Alcan	Nv 27½	1	397	$5⅜	$32½
Alcan	Nv 30	3	673	$3⅜	$32½
Alcan	Nv 32½	110	312	$2	$32½
Alcan	Nv 32½p	11	92	$2¼	$32½
Alcan	Nv 37½	10	103	65	$32½
Aqutin	Sp 55 p	6	10	100	$64¾
Aqutin	Sp 60	2	303	$8⅜	$64¾
Aqutin	Sp 65	11	447	$5¼	$64¾
Aqutin	Sp 70	8	184	$3⅜	$64¾
Aqutin	Dc 55 p	4	8	$2½	$64¾
Aqutin	Dc 65 p	1	13	$6	$64¾
Aqutin	Dc 70	4	72	$7½	$64¾
Asama	Ja 22½	102	116	$3¾	$23⅜
Asama	Jy 20	105	188	$3¾	$23⅜
Asama	Jy 22½	34	261	85	$23⅜
Asama	Jy 22½p	5	30	10	$23⅜
Asama	Jy 25	1	1010	1	$23⅜
Asama	Jy 25 p	1	25	130	$23⅜
Asama	Oc 22½	5	196	$2¾	$23⅜
Asama	Oc 25	11	624	160	$23⅜
Asama	Oc 25 p	10	87	$2⅜	$23⅜
Asama	Oc 27½	30	340	115	$23⅜
Asama	Oc 30	10	303	60	$23⅜
Bell Can	Ag 17½	1	66	$2⅞	$20¼
Bell Can	Ag 20	48	1431	40	$20¼
Bell Can	Nv 20	2	806	75	$20¼
Brscn A	Ag 20	1	9	$7⅞	$28
Brscn A	Ag 25	5	298	$3	$28
Brscn A	Ag 27½	5	366	90	$28
Bk Mtl	Ag 22⅞	5	49	$5⅜	$27⅞
Bk Mtl	Ag 27⅞	4	609	95	$27⅞
Bk Mtl	Nv 27⅞	5	499	140	$27⅞
Bk NS	Sp 32½	5	11	40	$30¼
BP Can	Jy 40	2	71	$6¾	$47
BP Can	Jy 45	13	197	$2	$47
BP Can	Oc 45	5	272	$5½	$47
BP Can	Oc 50	20	286	$3	$47
Bow Val	Ja 15	1	270	$8½	$23½
Bow Val	Ja 20	10	379	$5⅜	$23½
Bow Val	Ja 22½	10	227	$4¼	$23½
Bow Val	Jy 13⅜	13	366	$9¼	$23½
Bow Val	Jy 15	36	1227	$8¼	$23½
Bow Val	Jy 16⅝	78	644	$6½	$23½
Bow Val	Jy 18⅜	71	587	$4½	$23½
Bow Val	Jy 20	330	1023	$3¼	$23½
Bow Val	Jy 21⅝	165	821	130	$23½
Bow Val	Oc 15	41	824	$8⅝	$23½
Bow Val	Oc 16⅝	12	1190	$6¼	$23½
Bow Val	Oc 17½	6	251	$6⅜	$23½
Bow Val	Oc 18⅜	35	973	$5½	$23½
Bow Val	Oc 20	191	2757	$4⅝	$23½
Bow Val	Oc 20 p	1	130	100	$23½
Bow Val	Oc 21⅝	171	1150	$3½	$23½
Bow Val	Oc 21⅝p	30	123	160	$23½
Bow Val	Oc 22½	350	1447	$3¼	$23½
Bow Val	Oc 22½p	4	78	$2½	$23½
Bow Val	Oc 25	74	972	190	$23½
CBth A	Ja 15	20	43	150	$14¾
CBth A	Oc 15	9	114	80	$14¾
C Im B	Dc 25	10	72	$2⅜	$25¾
C Ti A	Ja 30	13	15	175	$28⅝
Denis	Ja 45	12	69	$7	$45
Denis	Ja 50	1	21	$3¾	$45
Denis	Jy 45	13	374	75	$45
Denis	Oc 45	3	523	$4	$45
Denis	Oc 50	5	403	$2⅜	$45
Dom M	Ja 120	2	15	$12	109¼
Dom M	Jy 75	10	5	$34½	109¼
Dom M	Jy 85	3	5	$25¾	109¼
Dom M	Jy 90	7	53	$21	109¼
Dom M	Oc 70	2	16	$44	109¼
Dom M	Oc 75	1	17	$37¼	109¼
Dom M	Oc 85	10	47	$26¾	109¼
Dom M	Oc 95	1	41	$21	109¼
Dom M	Oc 100	20	86	$17	109¼
Dom M	Oc 110	2	137	$12	109¼
Dom M	Oc 120	4	81	$7½	109¼
D Pete	Ja 60	2	129	$30¼	$86¾
D Pete	Ja 70	1	128	$23	$86¾
D Pete	Ja 80	6	191	$17	$86¾
D Pete	Ja 85	3	112	$14	$86¾
D Pete	Ja 90	4	120	$12	$86¾
D Pete	Jy 40	2	51	$46¼	$86¾
D Pete	Jy 55	4	110	$31¼	$86¾
D Pete	Jy 60	10	120	$25⅝	$86¾
D Pete	Jy 65	9	283	$21	$86¾
D Pete	Jy 70	137	603	$16	$86¾
D Pete	Jy 70 p	43	253	1	$86¾
D Pete	Jy 75	89	514	$11	$86¾
D Pete	Jy 75 p	4	148	5	$86¾
D Pete	Jy 80	177	603	$6½	$86¾
D Pete	Jy 85	311	876	180	$86¾
D Pete	Jy 85 p	40	116	40	$86¾
D Pete	Oc 60	6	332	$28¾	$86¾
D Pete	Oc 65	7	362	$24	$86¾
D Pete	Oc 70	30	625	$20¾	$86¾
D Pete	Oc 75	83	839	$16⅜	$86¾
D Pete	Oc 80	84	1138	$13	$86¾
D Pete	Oc 85	49	1820	$10	$86¾
D Pete	Oc 85 p	3	105	$6¼	$86¾
D Pete	Oc 90	54	950	$7¾	$86¾
D Pete	Oc 90 p	2	75	$8¾	$86¾
DTex	Sp 15	1	159	40	$14½
DTex	Dc 12½	10	114	$2½	$14½
DTex	Dc 15	1	24	80	$14½
CanP E	Fb 25	2	14	$2	$23¼
CanP E	Ag 25	11	477	35	$23¼
CanP E	Nv 25	3	302	120	$23¼
Gulf C	Fb 27½	30	107	$10½	$35
Gulf C	Fb 30	1	286	$8½	$35
Gulf C	Fb 32½	2	85	$7½	$35
Gulf C	Fb 35	24	377	$6	$35
Gulf C	Ag 22	15	561	$12⅝	$35
Gulf C	Ag 26	53	879	$9¼	$35
Gulf C	Ag 26 p	19	605	5	$35
Gulf C	Ag 27½	1	125	$7⅛	$35
Gulf C	Ag 28	15	1454	$7	$35
Gulf C	Ag 30	54	4114	$5½	$35
Gulf C	Ag 32	90	3812	$3¾	$35
Gulf C	Ag 32 p	5	298	85	$35
Gulf C	Ag 34	219	3590	$2¾	$35
Gulf C	Ag 36	88	4403	170	$35
Gulf C	Ag 38	473	2613	105	$35
Gulf C	Nv 28	2	956	$8½	$35
Gulf C	Nv 30	15	1221	$7¼	$35
Gulf C	Nv 32	48	1030	$6½	$35
Gulf C	Nv 32 p	19	150	$2¼	$35
Gulf C	Nv 34	63	1584	$5⅛	$35
Gulf C	Nv 36	30	2224	$4¼	$35
Gulf C	Nv 38	51	2861	$3⅜	$35
Gnstar	Ja 27½	20	104	$5¾	$33¾
Gnstar	Ja 32½	5	24	$3½	$33¾
Gnstar	Jy 30	55	67	$3	$33¾
Gnstar	Jy 32½	152	131	125	$33¾
Gnstar	Jy 35	5	18	10	$33¾
Gnstar	Oc 27½	11	107	$5½	$33¾
Gnstar	Oc 30	17	90	$3½	$33¾
Gnstar	Oc 32½	26	129	$2½	$33¾
Gnstar	Oc 35	20	25	135	$33¾
HB Mn	Sp 25	20	129	$3	$27¾
HBOG	Fb 35	3	7	$6	$35¾
HBOG	Ag 32½	4	106	$4¼	$35¾
HBOG	Ag 35	21	131	$2⅜	$35¾
HBOG	Nv 32½	3	205	$6	$35¾
HBOG	Nv 35	1	78	$5	$35¾
HBOG	Nv 40	32	78	$2¼	$35¾
Husky	Ja 12⅛	7	43	$7¼	$18¾
Husky	Ja 14¼	6	17	$5½	$18¾
Husky	Ja 17½	11	110	$3½	$18¾
Husky	Ja 20	8	77	$2⅛	$18¾
Husky	Jy 11⅜	1	10	$7	$18¾
Husky	Jy 12⅞	2	5	$5⅜	$18¾
Husky	Jy 14¼	35	43	$4⅛	$18¾
Husky	Oc 12⅞	2	1855	$5¾	$18¾
Husky	Oc 14¼	50	373	$5	$18¾
Husky	Oc 17½	9	881	$2½	$18¾
Husky	Oc 20	42	496	145	$18¾
IAC	Dc 10	5	261	145	$10⅜
IOil A	Fb 35	6	67	$12¼	$45⅛
IOil A	Fb 40	8	123	$9	$45⅛
IOil A	Fb 45	5	247	$5½	$45⅛
IOil A	Ag 35	18	264	$10¼	$45⅛
IOil A	Ag 39⅜	4	1617	$6¼	$45⅛
IOil A	Ag 44⅜	40	2164	$2⅛	$45⅛
IOil A	Ag 44⅜p	5	110	140	$45⅛
IOil A	Ag 49⅜	45	2041	75	$45⅛
IOil A	Ag 54⅜p	5	17	$9	$45⅛
IOil A	Ag 59⅜	10	536	10	$45⅛
IOil A	Nv 35	4	158	$11¼	$45⅛
IOil A	Nv 44⅜	17	1362	$4⅞	$45⅛
IOil A	Nv 49⅜	29	913	$2⅜	$45⅛
IOil A	Nv 49⅜p	1	25	$5⅛	$45⅛
IOil A	Nv 54⅜	35	548	165	$45⅛
I Pipe	Fb 17½	3	142	175	$18⅛
I Pipe	Nv 15	1	6	$3½	$18⅛
I Pipe	Nv 17½	9	435	130	$18⅛
Kaiser	Jy 30	11	529	120	$31¼
Kaiser	Oc 30	4	154	$3½	$31¼
Kaiser	Oc 32½	2	61	$2	$31¼
Labat A	Jy 22½	14	134	140	$24
MB Ltd	Ag 30	37	800	$2	$31
MB Ltd	Ag 32½	17	160	115	$31
MB Ltd	Nv 30	27	300	$3⅜	$31
MB Ltd	Nv 32½	2	250	$2¼	$31
MB Ltd	Nv 35	10	66	135	$31
Inco	Fb 25	12	180	$3¼	$25⅜
Inco	Fb 27½	6	119	$2	$25⅜
Inco	Ag 22½	15	652	$3	$25⅜
Inco	Ag 25	10	1141	130	$25⅜
Inco	Ag 30	9	1647	20	$25⅜
Inco	Ag 40	1	592	5	$25⅜
Inco	Nv 25	47	763	$2¾	$25⅜
Inco	Nv 25 p	5	67	195	$25⅜
Inco	Nv 27½	104	854	115	$25⅜
Nat Bk	Fb 12½	3	62	$2	$13½
Nat Bk	Fb 15	6	41	60	$13½
Nat Bk	Nv 10	5	125	$3¾	$13½
Norcn	Fb 35	2	64	$4⅛	$35½
Norcn	Ag 32½	2	154	$3½	$35½
Norcn	Ag 35	1	696	160	$35½
Norcn	Ag 40	10	577	40	$35½
Norcn	Nv 32½	2	235	$5	$35½
Noran	Fb 25	25	85	$4⅛	$27
Noran	Fb 27½	9	138	$2½	$27
Noran	Ag 20	10	1090	$6¾	$27
Noran	Ag 22½	10	1967	$4¼	$27
Noran	Ag 25	32	1809	$2⅝	$27
Noran	Ag 25 p	5	131	40	$27
Noran	Ag 27½	40	1392	85	$27
Noran	Nv 22½	16	365	$5⅛	$27
Noran	Nv 25	6	762	$3½	$27
Noran	Nv 27½	256	1176	$2¼	$27
Noran	Nv 27½p	2	28	$2½	$27
Noran	Nv 30	2	595	130	$27
Nor Tel	Ja 40	1	65	$3¾	$40⅛
Nor Tel	Ja 45	2	59	185	$40⅛
Nor Tel	Oc 40	10	38	$2¼	$40⅛
Rang	Ja 45	8	128	$5½	$41
Rang	Jy 27½	9	21	$12¾	$41
Rang	Jy 35	15	173	$6	$41
Rang	Oc 20	10	35	$21½	$41
Rang	Oc 30	5	112	$12	$41
Rang	Oc 30 p	10	70	50	$41
Rang	Oc 32½	1	172	$10	$41
Rang	Oc 35	5	391	$8¼	$41
Rang	Oc 35 p	5	78	125	$41
Rang	Oc 40	31	268	$5¼	$41
Rang	Oc 40 p	9	73	$3½	$41
Rang	Oc 45	25	320	$3¼	$41
Rang	Oc 45 p	8	28	$6	$41
Roy Bk	Ja 45	1	5	$5¾	$49⅝
Roy Bk	Jy 45	5	1	$4	$49⅝
Shell C	Fb 32½	1	25	$5½	$34¾
Shell C	Ag 27½	1	27	$7¼	$34¾
Shell C	Ag 30	3	767	$4⅞	$34¾
Shell C	Ag 32½	6	630	$3	$34¾
Shell C	Ag 35	14	1539	130	$34¾
Shell C	Ag 40	10	1473	40	$34¾
Shell C	Nv 30	4	182	$6⅜	$34¾
Shell C	Nv 35	38	967	$2⅞	$34¾
Shell C	Nv 40	3	548	120	$34¾
Stlco A	Fb 30	5	153	$5	$32½
Stlco A	Fb 32½	10	76	$3⅜	$32½
Stlco A	Ag 27½	1	310	$5½	$32½
Stlco A	Ag 30	37	919	$2¾	$32½
Stlco A	Ag 32½	123	604	115	$32½
Stlco A	Nv 25	5	146	$8½	$32½
Stlco A	Nv 27½	27	332	$6½	$32½
Stlco A	Nv 30	42	574	$4	$32½
Stlco A	Nv 32½	13	540	$2⅜	$32½
T-D Bk	Sp 30	10	35	165	$30⅜
T-D Bk	Dc 30	20	47	$2⅜	$30⅜
Total P	Ja 30	3	223	$3¼	$28¼
Total P	Jy 22½	12	25	$5½	$28¼
Total P	Jy 25	31	239	$3⅜	$28¼
Total P	Jy 27½	63	757	75	$28¼
Total P	Jy 30	4	1185	1	$28¼
Total P	Oc 22½	12	66	$6⅞	$28¼
Total P	Oc 25	2	312	$4⅝	$28¼
Total P	Oc 27½	28	550	$3¼	$28¼
Total P	Oc 30	26	1286	$2	$28¼
TrC PL	Ag 25	13	648	85	$25
TrC PL	Ag 27½	7	606	25	$25
TrC PL	Nv 22½	10	234	$3⅛	$25
TrC PL	Nv 27½	10	133	65	$25
Segrm	Jy 50	4	1003	$13	$63⅛
Segrm	Jy 60	6	345	$3½	$63⅛
Segrm	Oc 55	14	49	$10	$63⅛
Segrm	Oc 65	42	623	$3⅜	$63⅛
Wlkr C	Sp 30	1	1411	40	$27⅜
Wcoast	Sp 12½	5	621	$2⅛	$14⅜
Wcoast	Sp 15	51	2861	60	$14⅜
Wcoast	Dc 15	8	1052	85	$14⅜

Total volume 7874.
Total open interest 224099.

Commodities

	Open	High	Low	Close	Chg'e
Silver, New York (per 100 oz.)					
Jul	1590.0	1590.0	1558.0	1561.0	+4.0
Aug	1590.0	1590.0	1555.0	1565.0	+4.0
Sep	1595.0	1602.0	1571.0	1580.0	+4.0
Copper, New York (per 100 lbs.)					
Jul	96.40	96.40	96.00	96.45	+0.50
Aug	——	——	——	96.90	+0.50
Sep	97.40	98.00	96.80	97.70	+0.50
Lumber, Chicago (per 1,000 bf.)					
Sep	202.60	206.60	202.50	206.50	+5.00
Nov	207.50	210.70	207.30	210.70	+5.00
Jan	205.50	209.40	205.40	209.40	+5.00
Plywood, Chicago (per 1,000 sq. ft.)					
Jul	192.00	196.00	192.00	196.00	+6.70
Sep	191.80	197.60	191.80	197.60	+7.00
Nov	195.00	200.40	194.50	200.40	+7.00
Live cattle, Chicago (per 100 lbs.)					
Aug	70.25	70.45	69.55	69.82	— .30
Oct	68.00	68.40	67.30	67.67	— .23
Dec	68.65	68.80	67.90	68.17	— .18
Live hogs, Chicago (per 100 lbs.)					
Jul	45.25	45.35	43.65	43.77	—1.30
Aug	42.10	42.30	40.80	40.92	—1.18
Oct	40.80	41.10	39.50	39.62	—1.35
Porkbellies, Chicago (per 100 lbs.)					
Jul	43.00	44.00	41.75	41.75	—2.00
Aug	43.15	43.30	40.80	40.80	—2.00
Feb	59.80	59.80	57.30	57.30	—2.00
Gold, Chicago (per oz.)					
Jul	——	——	——	620.00	—5.00
Aug	——	——	——	623.00	—6.00
Sep	637.00	638.00	625.00	626.00	——

Gold, Winnipeg (per oz.)
100-ounce contracts

	Open	High	Low	Close	Wed.
Jun	——	——	——	684.00a	687.00b
Spt	637.50	637.50	627.00a	627.00a	634.00b
Dec	——	——	——	644.00a	653.50b

Livestock

CALGARY (CP) — Receipts Thursday at the Calgary public stockyards totalled 1,006 cattle and calves consisting of a normal supply of all classes of slaughter cattle. Trade was moderate from local buyers. A1-2 steers over 1,000 lbs. sold 50 cents lower. All other steers traded steady. A1-2 heifers sold 50 cents lower. Slaughter cows of all classes traded steady with few high-yielding kinds on offer. Bologna bulls sold steady. A1-2 steers over 1,000 lbs. 73.50-75.50; under 1,000 lbs. 72-74; A3-4 72-74. A1-2 heifers over 850 lbs. 69.50-72.50; under 850 lbs. 58-70. D1-2 cows 47.50-50; D3-5 44-48. Good bulls 57-61. Light supplies of short keep feeder steers and feeder cows sold steady to local buyers. Good feeder steers over 800 lbs. 72-76. Feeder cows 47-57.

Earnings

Dominion and Anglo Investment Corp. Ltd., for six months ended June 30: 1980, $580,695, $1.13 a share; 1979, $543,991, $1.06 a share.

Kaiser Resources Ltd., for six months ended June 30: 1980, $13,600,000, 64 cents a share; 1979, $25,800,000, 96 cents a share.

Standard Trust Co., for six months ended June 30: 1980, $861,095, $1.47 a share; 1979, $555,459, $1.22 a share.

Mutual funds

TORONTO (CP)—Recent prices of investment funds supplied by The Investment Funds Institute of Canada Thursday. They are the net asset value per share or unit (NAVPS) last circulated by the fund in accordance with its pricing practice as contained in the prospectus of the fund. n—no sales charge, x — U.S. Fund, y — delayed NAVPS, xd—ex-dividend.

Institute Members	
AGF Group	
Amer Grwth	8.05
Cdn Gs Egy	9.96
Cdn Sec Gth	10.79
Cdn Trusteed	4.18
Corp Invest	7.77
Corp Inv Stk	13.63
Gwth Equity	5.87
Japan	15.35
nMMF 11.59p	10.00
Option Equity	4.96
Special	9.22
Bolton Tremblay	
Cda Cumul	11.80
Income Fund	9.90
Internatnl	10.72
Pld Resources	11.38
Taurus	13.42
Calvin Bullock Gr	
Acrofund	2.43
yBanner Fnd	5.68
xdCIF	6.17
xdCIF Incom	10.19
Central Group	
yCam Grwth	7.84
yCompound	7.93
yDividend	8.40
yFund 4000	5.60
yIntl Energy	3.14
yIntl Grwth	5.52
yIntl Income	3.87
yNat Res Gth	6.16
yNorthn Egy	5.82
yRevenue Gth	4.29
yUnivest	7.29
CSA Mgmt Gr	
Goldfund	6.33
Goldtrust	5.34
Confed Group	
Dolphin Eqty	6.97
yDolphin Mtg	4.98
Cundill Group	
ySecurity	8.94
Value	7.28
Dynamic Group	
ynDyn Amer	5.74
ynDyn Fnd	15.35
ynDyn Income	5.89
Eaton-Bay Group	
Commwth	21.03
Dividend	5.31
Growth	7.35
Income	3.94
Internatnl	7.06
Viking	9.35
Guaranty Trust Gr	
ynInv Equity	12.67
ynInv Income	3.98
ynMortgage	9.84
Guardian Group	
Enterprise	1.61
GIS Income	5.51
yGwth Fnd	21.15
North Amer	8.25
Mutual Acu	7.34
Sec Income	9.84
World Equity	6.92
Investors Group	
yBond	4.45
yDividend	8.06
yGrowth	17.94
yInternatnl	9.48
yJapan	10.09
yMortgage	4.73
yMutual	7.70
yProvidt Stk	9.77
yRetiremnt	11.17
ynJones Hewrd	4.49
Montreal Trust Gr	
yEquity	23.07
yIncome	7.82
yInternatnl	10.83
yMortgage	9.46
Principal Gr	
yCollective	12.75
yGrowth	7.14
yVenture	6.43
yBond	2.99
Prudential Gr	
Growth	10.42
Income	4.85
ySask Dev Fd	4.74
Scotiafund Gr	
Scotiafund	1.61
Scotiafd Mtg	.97
Templeton Gth	7.96
United Bond Share	
RoyFund	12.65
RoyFnd Inc	4.99
Universal Group	
Equity	14.99
Income	4.45
Internatnl	4.92
Resource	8.48
Non-Members	
nAltamira Fd	6.52
Assoc Inv	9.30
yBeaucanagx	6.47
Canagex Gr	
yHypotheq	10.04
yObligatns	8.97
Capital Grth	5.57
xChase	8.18
ynComCp Mtg	9.66
Co-op Trust Gr	
ynCo-op Fnd	14.73
ynLandmk	18.48
Desjardins Gr	
yActions	12.71
yHypotheq	4.19
yInternatnl	10.06
yObligatns	4.67
yQuebec	6.18
nySpec	8.89
Dixon Krog Gr	
Dixon, Krog	16.80
Heritage	4.39
Vanguard	13.06
yDomequity	17.19
yDomin Comp	13.35
Dreyfus Group	
yInc	14.74
yInternatnl	21.69
ynExecutv Intl	1.23
xFid Trend	27.84
nFst Cdn Mtg	10.11
Fiscon Fund	6.22
Harvard	13.50
Industrial Gr	
Indust Amer	3.44
Indust Div	7.22
Indust Eq	11.28
Indust Gth	7.20
Indust Incom	8.89
Indust Pens	32.25
Keystone Gr	
xCus K-2	6.37
xCus S-4	8.00
xLex Rsrch	18.27
xManhatn	3.75
yMaritime Eq	3.94
Marlborough	9.77
nNatrusco	21.61
NW Group	
Canadian	8.29
Equity	12.02
xOne Wm St	18.02
xOppenhmr	9.73
Pemberton Gr	
nPacific Div	7.65
nPacific Ret	5.61
nPacific US	6.88
PHN Group	
yBond	9.51
yCanadian	13.86
yDiv Income	11.04
Fund	19.39
yPooled	44.85
nyRRSP	22.60
PMF Managmnt	
nPension Mu	12.67
nXanadu Fd	8.15
nPutnam	12.82
Pret et Revenu Gr	
American	13.74
Canadian	9.29
yFonds H	4.82
Retraite	10.11
Sterling Group	
Equity	8.73
yMortgage	4.81
ySynchrovest	7.13
xTech	11.75
yTradex	5.37
Trans Canada Gr	
A	6.27
B	68.00
xdC	11.37
United Group	
yAccumula	7.39
yAccumul R	7.84
yAmerican	2.32
yCont Mortg	5.04
yHorizon	5.04
ySecurity	4.26
yVenture	5.86
yVenture Ret	9.56
nyWaltaine	33.60
Western Gwth	7.30

London

LONDON (CP) — Closing stock quotations Thursday in new pence unless pounds or U.S. dollars are indicated. Associated Brit Foods 105; Babcock and Wilcox 93; Bass Charrington 236; BICC 131; Blyvoors $16⅞; BOC International 80; Boots 217; Bowater 186; Brit Am Tob 276; Brit Assets Trust 94; Brit Petroleum 352; Broken Hill Prop 770; Buffels $41¼; Burmah Oil 212; Canadian Pac £15⅛; Charter Cons 231; Cons Gold 538; Courtaulds 74; De Beers 10; Distillers 218; Dunlop 810; F.S. Geduld $62½; Gen Elec 474; Glaxo 228; Grand Metropolitan Hotels 164; Gr Un Stores A 432; Guest Keen 257; Hawker Siddeley 244; Hoover A 177; ICI 374; Imp Tob 81; Intl Thomson 334; Kloof $31¾; Marks and Spencer 94; Minorco 325; Metal Box 314; Philips 396; Pilkington Bros 265; Plessey 216; Rank A 180; Rio Tinto Zinc 466; Roan Consol 170; Sel Trust £12 7-16; Second Scott Inv 112½; Shell T and T 426; Tanganyika 340; Thorn EMI 318; Trusthouse 194; Tube Investments 286; Ultramar 348; Unilever 511; Vaals $71; Vickers 143; Western Driefontein $84¾; Western Deep Level $52¼; West Mines 260; W Holding $72; Woolworth 58½; Zambian Copper 31. **Bonds:** Brit Trans £63½; Brit Cons 2½ £21⅞; Treasury 8½ £94⅝; War Loan £33⅜. The *Financial Times* industrial index 496.9, off 6.2.

Dividends

Bow Valley Industries Ltd., 7 per cent pfd. Series B $1.09, Aug. 15, record July 31.

Canadian Cablesystems Ltd., Class A 10 cents, Aug. 4, record July 24.

Carling O'Keefe Ltd., 5 cents; $2.20 pfd. Class A 55 cents; $2.65 pfd. Class B, 66.25 cents; all Oct. 1, record Sept. 5.

Cockfield Brown and Co. Ltd., 7.5 cents, July 31, record July 24.

Continental Group Inc., 60 cents; $2.00 pfd. Series A 50 cents; both Sept.15, record Aug. 22.

Hatleigh Corp., Class A 17 cents; Class B 17 cents; both Sept. 30, record Sept. 16.

IAC Ltd., 10 cents; 4½ per cent pfd. $1.125; 5¾ per cent pfd. 35.94 cents; all Sept. 30, record Sept. 9.

Magna International Inc., Class A 9 cents; Class B 9 cents; both Sept. 1, record Aug. 15.

Patino M.V., 25 cents, Aug. 22, record Aug. 8.

SB McLaughlin Associates Ltd, 9 per cent pfd. 56.25 cents, Aug. 1, record July 29.

Kelly Douglas and Co. Ltd., class A 8.75 cents, Aug. 31, record Aug. 1.

Tenneco Inc., 60 cents, Sept. 9, record Aug. 8.

Alberta

Complete tabulation of Thursday's transactions. Quotations in cents unless marked $. Net change is from previous board-lot closing sale.

Stock	Sales	High	Low	Close	Ch'ge
GHI Mortg	100	$10½	10½	10½	— ½
Mid Can	1000	100	100	100	
Newcan	500	50	50	50	
Acroll	3252	270	255	257	—13
Amalta	1400	155	155	155	+1
Am Chrom	19600	395	350	390	+30
Aquarius	500	275	275	275	—25
Baretta	17960	$6⅞	6¼	6⅞	+ ⅝
Barons	19300	244	231	235	—1
Bearcat	7000	$6	5½	5½	— ½
Camel	8100	$8¾	8½	8½	— ⅛
Cdn Aran	2750	61	61	61	
Cdn Bashaw	7000	290	290	290	+20
Cdn Pioneer	7200	$6	5¾	6	+ ⅜
Chipman	3800	200	200	200	
Cimiron	2900	475	445	475	+45
Clarepine	15700	98	93	95	
Clearport	1000	240	240	240	+10
Cochrane	500	220	220	220	
Concept	8400	$8	7¾	8	+ ¼
Cultas	53400	105	92	105	+12
Encounter	3000	260	260	260	
Edmonton	500	290	290	290	+5
Flag	13600	260	250	255	
Flin Flon	500	235	235	235	—10
Ft Norman	300	350	350	350	
Gascome	900	390	385	390	
Gold Lake	200	360	350	350	—15
Gulch	1850	410	400	410	+10
Golden Bri	66500	154	145	153	+8
Intl Tika	89750	245	175	235	+60
Jupiter	13550	300	160	225	+75
Kintla	1000	80	80	80	—10
Lariot	500	180	180	180	
Lobell	2025	80	80	80	—2
Matrex	3000	90	88	88	
Madre	2000	100	100	100	—5
Major	3650	150	135	135	—15
Mid East	8600	72	69	70	—5
Missi	17800	160	148	150	+6
Mt Jamie	4335	210	195	200	—5
Nahanni	3800	100	100	100	
New Domin	2500	200	200	200	
N Gatewy	2360	$6⅞	6⅝	6¾	+ ⅛
Newpass	2000	57	57	57	—3
Newport	2600	199	196	199	—2
Nimrod	31700	130	120	130	+10
North Cont	500	47	47	47	
Northlnd Bk	6300	$12½	12½	12½	
Onyx	2510	$6¼	6	6¼	— ⅛
Orbit	4600	$7⅛	7	7⅛	+ ⅛
Paramount	4500	$8½	7⅞	8½	+ ¼
Penstar	1100	101	100	101	+1
Peregrine	3580	$5¼	490	5⅛	+22
Petromns	1000	50	50	50	
Poco	5000	340	330	340	+15
Radial	3000	99	95	99	—1
Renabie	11400	390	350	380	+25
Sastex	3500	65	65	65	—4
Savanna	9520	140	139	140	+1
Seagull	3900	385	380	390	+5
Sparrow	4100	180	170	175	
Strand	500	$5¾	5½	5¾	+ ⅛
Strom	1400	365	360	365	
Sun Mist	16100	170	165	165	—5
Surf	333	110	110	110	—5
Tiber	1250	455	450	450	—5
Tiverton	4700	360	355	360	
Tobe	1000	50	50	50	
Troy Gold	1900	$6⅜	6¼	6¼	— ¼
Twin Rich	1000	$5⅝	5⅝	5⅝	
Universl X	11200	330	320	330	+5
Univ Fuels	1600	395	375	375	—5
Windjamr	1500	241	241	241	—4
XRG	1700	485	475	475	—10
Yvanex	200	400	400	400	
Zephyr	500	$5¼	5¼	5¼	+ ⅛
Orbit wts	900	140	137	140	

Total sales: 565,258.

Grain

WINNIPEG
(Quotations in tonnes.)

	Open	High	Low	Close	Wed.
Flax					
Jly	——	——	——	391.00	384.00
Oct	400.00	402.00	396.00	400.00	395.00
Nov	398.00	398.30	398.00	398.30	394.50
Rapeseed					
Spt	363.00	364.70	360.80	362.50	359.00
Nov	373.00	375.00	371.00	373.00	369.30
Jan	——	381.00	378.50	379.80	373.00
Barley					
Jly	148.00	148.50	147.60	148.00	146.00
Oct	137.80	138.50	137.60	137.90	136.80
Dec	——	136.40	135.90	136.00	135.00
Oats					
Jly	127.00	128.00	127.00	128.00	127.00
Oct	126.00	126.00	125.50	125.80	124.80
Dec	——	——	——	124.50	123.60
Feed wheat					
Jly	155.00	155.00	154.90	155.00	153.70
Oct	156.20	156.20	155.90	155.90	155.00
Dec	155.00	155.00	154.50	154.50	154.00
Rye					
Jly	190.00	190.50	190.00	190.50	189.50
Oct	193.50	198.00	193.50	197.00	193.00
Dec	190.00	193.00	190.00	192.00	188.80

CHICAGO
(Quotations in bushels.)

	Open	High	Low	Close	Ch'ge.
Wheat					
Jul	4.37	4.40	4.33	4.35¼	+.06¾
Sep	4.46	4.49½	4.41½	4.44	+.04¾
Dec	4.65½	4.68	4.60½	4.63	+.04
Corn					
Jul	3.23	3.27½	3.20¾	3.25	+.07¼
Sep	3.28½	3.32	3.26	3.28¼	+.04½
Dec	3.40	3.40	3.32½	3.36½	+.02¾
Oats					
Jul	1.88	1.88½	1.82	1.82	—.05
Sep	1.96	1.96¾	1.88½	1.89	—.05½
Dec	2.07	2.08	1.99	1.99½	—.05
Soybeans					
Jul	8.05	8.16	7.92	8.06	+.16
Aug	8.07	8.19½	7.91	8.09½	+.15½
Sep	8.17	8.27	8.00	8.16½	+.13
Soybean oil					
Jul	28.00	28.75	28.00	28.28	+.53
Aug	28.45	28.45	28.20	28.32	+.45
Sep	28.75	29.05	28.36	28.48	+.31
Soybean meal					
Jul	219.00	220.80	213.00	217.50	+2.50
Aug	220.00	222.00	215.00	218.50	+1.80
Sep	222.00	225.00	217.00	221.20	+2.20

Money

The bank's purchase price of U.S. funds in this area Thursday, according to the Royal Bank of Canada, was 1.1445 for cash, 1.1450 for travellers cheques and 1.1045 for coins. Their selling price was 1.1565 for cash and 1.1550 for cheques.

MONTREAL (CP) — U.S. dollar in terms of Canadian funds closed Thursday up 11-100 at $1.1519; Wednesday's close was $1.1508. Pound sterling was down 9-100 at $2.7369. In New York, the Canadian dollar was down 9-100 at $0.8681 and pound sterling was down 3-10 at $2.3760.

Nominal selling price of other monies in Canadian funds: Australian dollar 1.3375; Austria schilling .0932; Bahamas dollar 1.1540; Barbados dollar .780; Belgium cnv franc .041100; Bermuda dollar 1.1540; Brazil cruzeiro .0654; xBulgaria lev 1.3939; China renminbi .8000; xColombia peso .0231; xCzechoslovakia crown .2300; Denmark krone .2130; East Caribbean dollar .4290; France franc .2850; Germany mark .6610; Greece drachma .0270; Hong Kong dollar .2350; xHungarian forint .0368; India rupee .1510; Irish pound 2.4800; Italy lira .001385; Jamaica dollar .6440; Japan yen .005280; Kuwait dinar 4.3200; Mexico peso .0500; Netherland guilder .6030; N.Z. dollar 1.1400; Norway krone .2395; xPoland zloty .0389; Portugal escudo .0237; xRomania leu .2572; Saudi Arabia riyal .3470; Singapore dollar .5460; South African rand 1.5060; Spain peseta .01625; Sweden krona .2795; Switzerland franc .7185; Trin-Tob dollar .4835; xU.S.S.R. ruble 1.8149; Venezuela bolivar .2782. (x-Fixed monthly rate).

Wescraft Windows
WITH THE EXCLUSIVE
HEATSAVER FRAME
DOUBLE GLAZED
Manufacturing and installing windows for 25 years
WESCRAFT MANUFACTURING CO.
Victoria (Head Office) 652-1131
Nanaimo 758-2441
Campbell River 287-8396
7-3

ALUMINUM SCREENS
ALL WINDOWS
ALLIED GLASS
Victoria 388-5108
"Anything in Glass" 7-17

WANTED
USED OFFICE FURNITURE
Please Call Vince Ryan
386-1221
RYAN OFFICE FURNITURE
2105 Douglas St.

SAVE 10%
ON THERMO CONVERSION WINDOWS IN WOOD OR METAL FRAMES.
NO ALTERATION TO EXISTING OPENINGS NEEDED. 10-YEAR SEALED GLASS GUARANTEE. 7-13
Phone for an In-The-Home Estimate Without Obligation
Weathergard Shop 652-4411

NOTICE TO CUSTOMERS
Due to the recent fire our Yates Street store is closed.
We invite you to come to our Distribution Centre at 770 Spruce Street for all your office needs.
We're just off Douglas Street, next to Imperial Building Supplies.
388-5164
Hours: Mon.-Fri. 8:30-5:00
and for your convenience
Sat. 9:30-5:00
B&D COMMERCIAL STATIONERS (1975) LTD
770 Spruce Street. 388-5164

OPEN HOUSE
SHAWNIGAN LAKE HOME

SAT., JULY 19, 1 p.m. to 4 p.m.
3081 SHAWNIGAN LAKE ROAD
Watch for my signs at Shawnigan Creek between Cobble Hill and Shawnigan Lake on Old Road. Spacious 4-bedroom home, studio cottage and extensive landscaping. Total of 4.73 acres. Ideal for creative crafts family. Owner moving soon and says: "PRESENT ALL OFFERS." 12% int. Mtge. could be arranged. Asking $147,000. L-417.
RES.: 748-3477 ELAINE HOLM BUS.: 746-4175
BLOCK BROS. REALTY LTD., DUNCAN 7-18

ALBERNI MALL
Sales projections for first year's operation now proven and in many cases doubled. This reflects highest per capita income in B.C., aggressive merchants and the strategic location of this attractive air-conditioned mall. These record sales achieved by K-mart, Safeway, Boots Drugs, Solda's Restaurant, Bata Shoes, Bootlegger, Peoples Jewellers and twenty other successful retailers.
Still needed to complete our tenant mix any of the following:
Bakery, Yard Goods, Young Fashions, Maternity and Childrens, Outsize, Lingerie, Accessories, Florist, Art Supplies, Crafts, Pets, Radio and TV, Records, Men's Wear, Deli, Health Food, Home Decorating, Bed and Bath, Lighting.
We suggest prospective tenants thinking of going into business for themselves please contact us immediately in order to be in time for back-to-school opening.
For leasing information, please contact:
Port Alberni
J. Robertson, Century 21, Asminkis Realty, 4947 Argyle St. Tel. No. 723-8191
David All, Orange Julius, Alberni Mall Tel. No. 724-5412
Vancouver
J. Aceman, Royal Oak Holdings Ltd.
No. 602—525 Seymour Street. Tel. (Collect) 685-8292

Invermere, B.C.
Invermere is the "Hub" of some of the finest year-round recreation facilities to be found anywhere. Within minutes of Invermere, you will find Radium Hot Springs, Fairmont Hot Springs golf, fishing, hiking, tennis and the Panorama Ski Hill. For the adventursome, there is wind surfing on picturesque Lake Windermere, hang gliding from the nearby rugged peaks, and helicopter skiing in the Bugaboos. Invermere is truly a "Year-Round Playground."
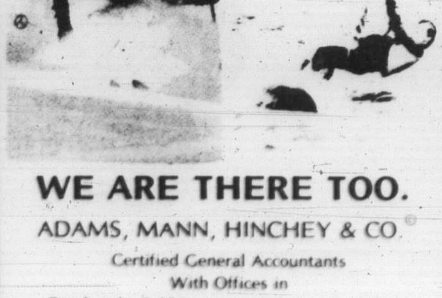
WE ARE THERE TOO.
ADAMS, MANN, HINCHEY & CO.
Certified General Accountants
With Offices in
Cranbrook, Golden, Invermere, Inuvik, Sidney, Kimberley, Sparwood, Victoria, Yellowknife

Housing up here

Housing starts during June in the greater Victoria area, 290 units, represent the largest comparative percentage increase of any major Canadian city, according to the Canada Mortgage and Housing Corp. When compared with June, 1979, the starts rose 308 per cent.

On a year-to-date basis, this area has 1,402 housing starts, up 129 per cent over the first six months of 1979, the preliminary statistics show. Next to St. John's, Newfoundland with 670 housing starts, up 138 per cent from the first six months of a year ago, Victoria has the largest percentage increase, on a year-to-date basis in Canada.

Single detached dwellings rose from 468 to 679 while all other types showed a more dramatic increasem from 145 to 723.

Looking further afield, the CMHC reports that B.C. urban housing starts have rebounded from last year, up 61 per cent from a year ago. Further, it states that B.C. had more than 26 per cent of all housing starts in Canada during the first six months of 1980.

to date, 14,227 urban housing units have been started in B.C., second only to Ontario production of 15,535 urban dwelling starts.

The report goes on to state that current housing production trends would result in a 24-per cent increase in 1980 B.C. housing starts to 34,000 units from 27,345 in 1979. CMHC's all-areas prediction is 158,000 units, a drop of 20 per cent from the final 1979 figure of 197,049 housing starts.

The report also states that mortgage lending and mortgage insurance activity improved substantially in June over April and May.

In U.S., also

WASHINGTON (UPI) — Housing starts jumped 30 per cent in June, the Commerce Department reported Thursday, indicating one of the areas of the economy hardest hit by recession has started to recover.

Builders began new private housing units last month at a seasonally adjusted annual rate of 1,191,000, the department said, up from a revised figure of only 913,000 in May.

Issuance of building permits — an indication of construction starts to come — also was up, by 28 per cent.

July 23 and July 30
WINSDAY
tickets good for

July 30
BIG BONUS PRIZES
OVER 11,000 BONUS CASH PRIZES

SUNTOURS LTD.
CANADA'S NO. 1 TRAVEL WHOLESALER
requires
SALES PERSON FOR VANCOUVER ISLAND
Please submit application resume to:
SUNTOURS LTD., Attn: Ron Webb
Sperling Plaza #1
170-6400 Roberts Street
Burnaby, B.C., V5G 4C9

JUSTICE INSTITUTE OF BRITISH COLUMBIA requires
DIRECTOR
EMERGENCY HEALTH SERVICES ACADEMY

THE SETTING: The Justice Institute of B.C., a provincially funded Crown Corporation, provides post-secondary training and education to professionals engaged in Police, Courts, Corrections, Fire, Emergency Health and other justice and public safety related occupations. The Institute emphasizes a cross-discipline approach in a creative and developing framework where personal initiatives will be broadly recognized.

DUTIES: Under the general direction of the Institute's Principal, the Director is accountable for the planning, development, delivery, management and co-ordination of all Emergency Health Services training within the Province conducted by the Academy. The Director is also accountable to the Emergency Health Services Commission for implementing Commission policy regarding Ambulance Services training in B.C., consisting of the Emergency Medical Assistant I and II and Advanced Life Support I and II courses, plus a variety of other programs as required. The incumbent will advise and direct a full-time training staff of 25 throughout B.C. in a range of educational skills (i.e. curriculum planning, design, delivery and evaluation).

QUALIFICATIONS: A university degree would be desirable, but formal training plus demonstrated successful experience in the areas of educational administration and management development are essential. Additionally, the individual should have a high degree of interpersonal and problem-solving skills plus initiative, enthusiasm and energy.

Commencement date of employment is scheduled for Sept. 15, 1980, but is negotiable.

SALARY: A fully competitive compensation and benefits package reflects the executive nature of this position.

Please submit applications, including the names of three references, not later than July 31, 1980, to:

The Principal,
Justice Institute of B.C.,
4180 West 4th Avenue,
Vancouver, B.C.,
V6R 4J5.

INVITATION TO TENDER

Separate Sealed Tenders are invited for the construction of:
(1) a 14 lot subdivision on a site at Queen Charlotte City, B.C. and;
(2) a 38 lot subdivision on a site at Graham Island, D.L. 2797

Sealed Tenders marked "Crown Land Subdivision, Lots, Queen Charlotte Islands" will be received up to 3:00 p.m. P.D.T. on 30th July, 1980 at the office of:
Mr. D. C. McColl
Regional Director
Ministry of Lands, Parks and Housing
Vancouver Island Region
#404 - 3960 Quadra Street
Victoria, B.C.
V8X 4A3
Telephone: (604) 479-8288

Contract Documents and Tender Forms for one or both of the projects may be obtained at the above address.

The lowest or any Tender will not necessarily be accepted.

Province of British Columbia
Ministry of Lands, Parks and Housing
Honourable James R. Chabot, Minister

TAKE THE McDONALD'S® MANAGER'S TEST.

It takes a special person to run a special place.

- ☐ Truthfulness
- ☐ Hard working
- ☐ High work standards
- ☐ Dedicated
- ☐ Physical endurance
- ☐ Common sense
- ☐ Quick thinking
- ☐ Aggressive
- ☐ Self-confident
- ☐ Competitive
- ☐ Wants to help
- ☐ Openness
- ☐ Needs little direction
- ☐ Decision maker
- ☐ Free thinking
- ☐ Organized
- ☐ Persistent
- ☐ Flexible
- ☐ Calm
- ☐ Relaxed
- ☐ Listens

McDonald's is a special place. You know it. We know it. And we intend to keep it that way, not only for our millions of satisfied customers who keep coming back... but for the growth and future development of all the good people we have working for us.

McDonald's is looking for people with talent, determination, strength, and integrity.

We'll teach you every aspect of managing a profitable business. And we'll pay you a good salary while you're learning.

If you have a good educational background, and if you're experienced in dealing with the public and supervising people, send a resume to:

Employee Relations Department,
McDonald's Restaurants of Canada Limited,
Sterling Plaza One,
No. 400 — 6400 Roberts St.,
Burnaby, B.C.
V5G 4C7

McDonald's

ISLAND COPPER

INSTRUMENTATION TECHNICIAN

Utah Mines Ltd. requires an industrial instrumentation technician to fill a vacant position at our copper-molybdenum milling operation near Port Hardy on northern Vancouver Island.

Applicants should have served an apprenticeship in industrial instrumentation or have several years' experience as an instrument technician in a heavy industrial environment. Knowledge of digital computers as applied to process control would be an asset.

The company offers an attractive wage and benefits package including fully-paid health, dental and insurance plans. Wage rates are $12.25 per hour for a journeyman with certificate and $11.53 for non-journeymen.

Port Hardy is a growing community of more than 5,000 people located at the terminus of the North Island Highway to Campbell River and Nanaimo. Facilities include modern housing, shopping centres, schools, hospital and recreational features such as an indoor pool and ice arena. The area is noted for its boating, fishing and hunting.

Reply in confidence, providing complete resume and telephone number, to: Personnel Supervisor, Utah Mines Ltd., Box 370, Port Hardy, B.C. V0N 2P0.

UTAH MINES LTD.
Island Copper Mine

TO SMOKE OR NOT TO SMOKE.

There's a good chance that you've been giving some serious thought to smoking.

The question is, what are you going to do about it? If you've never smoked, or if you've quit smoking, we're not urging you to start.

But if you're a smoker who's not ready to give up the enjoyment you get from smoking, we'd like to call your attention to Vantage.

Vantage is the cigarette for people who may have had second thoughts about smoking and are looking for a way to do something about it.

Vantage cuts down substantially on what you may not want, without cutting out that satisfying tobacco flavour you've come to appreciate.

Now Vantage isn't the only cigarette of its kind you can smoke, but it may well be the only one you'll enjoy.

To put it simply, Vantage still tastes like a cigarette.

Vantage. That is the answer.

Warning: Health and Welfare Canada advises that danger to health increases with amount smoked—avoid inhaling. 11 mg. "tar" 0.8 mg. nicotine.

Simpson
SIMPSON TIMBER CO. (ALBERTA) LTD.

A recent retirement in our Accounting Finance Department has created an opening for an:

ACCOUNTING MANAGER

Reporting to the Controller and supervising a staff of five, this senior position has responsibility for overall office management, budget preparation, E.D.P., forecasting and general ledger integrity.

We require a R.I.A./C.G.A. designate or 5th year student with minimum of five years experience in the forest products industry. Construction experience would be an asset. This position would be of interest to a mature, decisive professional capable of working with minimum supervision, currently earning in the 27K range.

Simpson operates a modern sawmill complex producing 120 MFBM of dimension lumber annually. Further development is forecast for the immediate future.

Whitecourt is a rapidly growing community of 5,200, 105 miles northwest of Edmonton. Excellent commercial, medical, dental, and recreational facilities are available.

An excellent salary, full range of benefits and relocation is provided.

Apply in confidence to:
Human Resource Department
SIMPSON TIMBER CO. (ALBERTA) LTD.
P.O. Box 1079
Whitecourt, Alberta T0E 2L0
403-648-3733

The Colonist.

THE CAPITAL

★★★ Section Two/Friday, July 18, 1980/Page 9

—Colonist photo by Ian McKain

It's twins! Since mares rarely bear twins, Lindie Wesch, 16, left, and sister Dallas, 23, were pleasantly surprised when their former show Arabian Sherifa gave birth to a colt and a filly Wednesday. Lindie holds colt Juban, and Dallas has Trooper, the filly. All are doing well on family property at 7201 Veyaness.

City campaigns to put *Maggie* back in service

Victoria city council got the "Bring-back-the *Maggie*" bandwagon rolling Thursday.

Council passed a motion encouraging the provincial government to "reintroduce the *Princess Marguerite* on the Victoria-Seattle ferry run in 1981."

The surprise motion, sprung on council by Ald. John Cooper, was approved in a 5-2 vote.

The motion makes reference to the slump in Victoria's tourist industry and added that the public has shown a clear preference for the *Marguerite*.

Cooper told council the *Marguerite* had provided a "unique travel experience" and it had been a mistake to replace her with a jetfoil and the *Victoria Princess*.

He warned against any attempts to buy the CP Rail's *Princess of Vancouver* which, he said, was five years younger than the *Marguerite*, but much older in terms of wear and tear.

"It has been suggested that the two ships are similar, but the only similarity is that they both float on water," Cooper said.

Ald. Ronald McKenzie said he didn't believe the public was missing the *Marguerite*.

In a survey taken by downtown shop owners, he said, 80 per cent of the respondents had said they weren't aware that the run was serviced by a different vessel than in previous years. The remaining 20 per cent, he said, liked the *Victoria Princess* (formerly *Queen of Prince Rupert*) better than the *Marguerite*.

Mayor William Tindall said he believed city council should give the provincial government some direction in this matter and, for that reason, he supported the motion.

Ald. Ken Sinclair and McKenzie opposed the motion. Ald. Frank Carson, Gretchen Brewin, William McElroy, Cooper and Tindall voted in favor.

Ald. Robert Wright abstained from voting because he serves on the B.C. Steamship Co.'s board of directors. Ald. Robin Blencoe was out of town.

Meanwhile, Visitor Information Centre president Les Wood has urged the provincial government to announce early its plans for the Seattle-Victoria run next summer.

He blamed the poor start to this year's tourist season on the province's delay in announcing its plans.

"They waited until 60 days before the season opened to announce they would use the *Victoria Princess*. The tour operators had to make their plans long before that and all sorts of packages were cancelled."

Wood said this cost Victoria 3,000 lost tourists a week or 9,000 a month.

The B.C. Steamship Corp., handling the Seattle-Victoria tourist run, has said it will deal with the question of a 1981 replacement for the *Victoria Princess* in mid-August.

Behind on health premiums—sent away from EMI

A mentally ill man should never have been turned away from the Eric Martin Institute because his health insurance premiums were not up to date, Health Minister Rafe Mair said Thursday.

Mair made the comment in response to a situation raised in the Legislature by New Democrat Frank Mitchell (Esquimalt-Port Renfrew), who said that while working as a police officer before his election he had been called on to escort a mentally-ill man to EMI.

On checking the following day, he discovered that the man had been discharged from the hospital because he did not have health insurance.

The man's condition continued to deteriorate, he became increasingly violent, and was eventually committed to Riverview hospital on the Lower Mainland, Mitchell said.

Mitchell asked Mair to consider the abolition of medical insurance premiums completely. Currently only B.C., Alberta and Ontario charge such premiums.

"These are three provincies that are considered to be rich, but they are still collecting premiums on health care," Mitchell said.

"People who have not paid their premiums are not getting health care."

But Mair said it is government policy that anyone who has not paid their premiums should not be turned away from hospitals or doctors offices if they needed care, although he admitted that on occasion an overly-officious person might take a tough stance on payment of health insurance premiums.

He noted that indigent people and families have from 50 to 90 per cent of their health insurance premiums paid by the government, leaving a cost to themselves as low as 85 cents a month for health insurance.

Mitchell
. . . abolish premiums

$75,000 tab for harbor

The federal government will spend $75,000 to dredge the small boats basin of Tsehum Harbor at Sidney to accommodate a fourth line of floats for boat moorings, Fisheries and Oceans Minister Romeo LeBlanc announced Thursday.

Big Belleau takes time

FIVE TUGS SHORT ON HORSEPOWER

A large visiting U.S. assault ship USS *Belleau* lay at anchor off Royal Roads Thursday after five tugboats failed to muster enough horsepower to help her into Ogden Point.

The 820-foot ship tried to get inside the breakwater to dock but a fast floodtide and stiff breeze prevented manoeuvering.

The ship, which has a crew of 1,200 officers and men, is equipped with a flight and hangar deck that can handle up to 40 helicopters at one time. Because of her design, efforts were made to run the *Belleau Wood* into Ogden Point stern first, but this increased the docking problem.

Despite two valiant tries, five tugs—three from Seaspan International and two from the armed forces—were unable to swing her into the slip.

The vessel, the flagship of an American amphibious assault force and her escorts, the tank landing ships *Tuscaloosa* and *Cayuga*, finally docked successfully at Esquimalt dockyard along with the dock landing ship USS *Fort Fisher* for a weekend visit which will see 2,500 sailors and marines in the city.

The guided missile cruiser USS *William H. Standley* also arrived Thursday and the U.S. Coast Guard cutter *Midgett* is due today.

Oldtimers recalled that the luxury ocean liner *Queen Elizabeth* had to wait for a high spring tide and dead calm before she could attempt drydock entry at the Esquimalt graving basin in 1942.

As it was she parted heavy hausers like string as she warped through the gates. Such was her displacement that little water was left in the drydock when the gates were closed and pumping started.

However, the mighty HMS *Hood*, largest and swiftest battleship in the world when she visited Victoria in 1924, had little difficulty docking at Ogden Point.

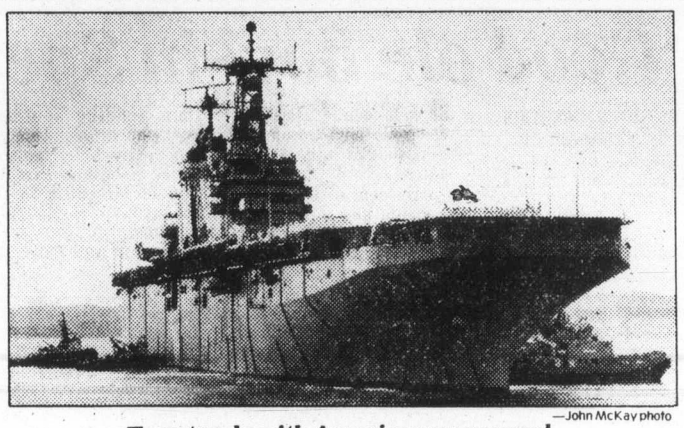

—John McKay photo

Tugs tussle with American war vessel

Esquimalt to retain police-fire operation

The Esquimalt police board reversed itself Thursday night and approved the continuation of a combined police-fire-fighting force on an expanded basis, a step that is expected to remove at least one problem that stood in the way of renewed attempts Wednesday to resolve a police contract dispute in Victoria, Esquimalt and Oak Bay.

Police in the three municipalities took limited strike action nine days ago. It has involved the wearing of civilian clothes, some beard growing and procedural strategy that will run up the bill in overtime pay costs.

After mediator Bob Almgren's latest attempt to find a solution failed Wednesday, Greater Victoria Labor Relations Association manager Carl Anshelm said the police had refused to discuss any other issues or proposals until the Esquimalt situation was dealt with.

He said B.C. Federation of Labor secretary Dave MacIntyre, acting as chief negotiator for the police, had asked through Almgren that there be assurance from the police board that a combined police-fire department would remain in the jurisdiction of the police union.

Anshelm said GVLRA had explained the decision was up to Esquimalt council and the police board.

McIntyre said Thursday night police were not guilty of stalling talks, as indicated, but had simply wanted matters dealt with in a procedure agreed to at the beginning of negotiations.

The main issue in the dispute is standardization of area contracts. It appeared likely after Thurday's development that another attempt would be made at mediation.

Esquimalt Mayor Ken Hill said the board had agreed to a 10-point improvement program he understood would meet with the approval of police.

Apart from the contract dispute, it is the answer to a controversy that has existed since council originally suggested ending the dual operation and setting up a separate fire department.

Hill says the combined operation, under the new plan, will have its manpower increased by 12 and will involve a new training program. It will be maintained on a five-year trial basis.

The increases are expected to benefit the fire-fighting operation.

Faculty hike averages 8%

Faculty salaries at the University of Victoria will rise by an average 8.6 per cent this year, the university announced Thursday.

UVic bursar Bob McQueen said the basic increase in salaries would be 8.4 per cent, with a minimum of $2,400. In addition to the 8.4 per cent basic increase, many faculty members will receive career progress increments, which are a maximum of $1,020. Another 25 per cent of the faculty may receive exceptional performance increments of $510.

The average base increase for all 440 faculty members will work out to 8.6 per cent, and a proportional pay increase will be given to part-time and sessional instructors.

Academic and administrative professional staff will receive a similar increase of 8.5 per cent, with another 1.5 per cent available for career progress, and another 1.5 per cent for exceptional performance. The university has 180 such staff members.

The increase will bring the base salary for an assistant professor to $21,650, for an associate professor to $27,680, and for a full professor to $34,390.

REGION WINS BATTLE FOR BAN ON AUCTION

The Capital Region District has won its B.C. Supreme Court case to ban auctions permanently at 3504 Happy Valley Road in Metchosin.

In a written judgment received Thursday, Mr. Justice Charles Locke granted the region its request for a permanent order stopping auctions. A temporary order has been in effect pending the outcome of the trial which was held in Vancouver March 31-April 2.

Locke said none of the zoning regulations allow auctions. A Capital Region bylaw lists certain uses of land "and no others."

Locke said uses not specifically mentioned in the bylaw are prohibited.

"Were it not so, the section would be senseless," he said.

He also rejected arguments that the regulation was ultra vires, that there was an improper cabinet delegation of authority to the minister of municipal affairs, no notice of the zoning bylaw, and that the regulation was not properly published.

Happy Valley Auction Centre sprang up a year ago with sales of cars, trucks, trailers, boats and motorcycles. The defendant in the action was Helena Heinrich, also of 3504 Happy Valley Road.

Martlet editor resigns after libel settlement

The editor of the University of Victoria's student newspaper has resigned after the student society had to pay damages to a university staff member in an out-of-court libel settlement.

A story in the June edition of the Alma Mater Society's *Martlet* on the resignation of Michael Elcock, manager of athletics and recreation services at UVic, made allegations about Elcock's performance which the *Martlet* retracted on the front page of its July edition as "completely erroneous." The article had been written by *Martlet* editor Geoff Weidner.

Alma Mater Society Angus Christian said Thursday that in addition to the retraction, the AMS offered to pay Elcock a $5,000 cash settlement (which was declined) and sent copies of the edition containing the retraction to all the delegates to two conferences which were taking place at UVic at the time. The conferences involved physical education and student services personnel, and as a result Elcock's opportunity for employment in his field could have been damaged by the article, the AMS agreed.

But the same edition of the *Martlet* which contained the retraction and apology also noted in its nameplate that "The opinions expressed in these columns are not necessarily those of the AMS or the University of Victoria, and in this issue, the opinions may not even be those of the *Martlet*."

The first part of the statement usually appears in the nameplate, but the last clause was new.

According to AMS lawyers, it also seriously jeopardized the AMS's legal position, and Elcock's lawyers have asked for additional damages from the AMS, Christian said.

"We felt there were grounds for terminating (Weidner's) contract and were going to pass a motion to that effect," Christian said. The AMS held a meeting Wednesday, and asked Weidner to present his case, but he submitted his resignation instead, Christian said.

No new editor has yet been selected.

Salmonella on rise, typhoid appears

An increase in the number of salmonella cases and two cases of typhoid fever in the Capital Region have been reported by regional health officer Dr. Allan Arneil.

Arneil said in a news release that four to five cases of salmonella, a bacteria commonly associated with food poisoning, are occurring each week in the region this summer, up from the usual one to two per week.

"The best precautions are to keep hot food hot, cold foods cold and try to avoid eating or drinking anything that could have been contaminated with sewage," he said.

"As infection is usually spread from hand to mouth, thorough washing of the hands, especially after using the toilet and before handling food, is also a wise precaution."

The two cases of typhoid fever occurred in two related persons. The disease is rare in the region, but does occur, Arneil said.

It is spread from person to person by food and water touched by an infected person. The organism also occurs in sewage.

Some people are simply carriers of the disease and do not show symptoms, but they represent a greater health hazard since they might go about their normal tasks, including food preparation, without realizing they are infected, Arneil said.

Gorge Vale ace salvages third thrilling victory

"It's really turning out to be a dramatic tournament for me."

That understatement came from Dorothy DeGirolamo following her third thrilling victory in as many days of the Pacific Northwest Golf Association championship.

The former B.C. champion from Gorge Vale went to the 20th hole before beating Liz Culver of Median, Wash. and advancing to today's semi-finals at Uplands Golf Club.

Meanwhile highlighting play in the men's tournament at Colwood Golf and Country Club was a 5-3 upset of medalist Jeff Ellis of Whidby Island, Wash. by Dave DeLong of Portland.

DeGirolamo established herself as the player to watch at Uplands when she won medal honors with a final-hole birdie Tuesday and she further enhanced that reputation by staging a comeback from three down to win with an eagle on the par-four 16th, Wednesday.

DeGirolamo made a poor start Wednesday and did the same Thursday.

"I three-putted six of the first 13 holes. I found out just how big those Uplands greens are," she laughed.

"He's a sadist," said DeGirolamo of greenskeeper Bill Shvetz and his pin placements.

Culver had fewer problems however and she was two up at the turn. DeGirolamo won 10, 11 and 12 to go one up but then lost 13 and 15 to fall behind again.

The 16th and 17th were halved so DeGirolamo went into the 18th needing a win to force extra holes.

She won 18 and recovered from a bad tee shot and a half-swing out of trouble to halve the first playoff hole and then won with a routine par on the second hole.

Today DeGirolamo plays fellow Victorian Pat Derry, a Colwood member, who edged Lisa Smith of Tacoma on the 19th hole.

Defending champion Nancy Peck of Eugene plays B.C. finalist Lynn Cooke of Vancouver in the other semi-final.

Peck defeated Tari Pharr of Belleuve, Wash., 1 up and Cooke downed Vicky Woodcock of Vancouver 5 and 4.

At Colwood, hole-in-one star Ray Plopper of Spokane, didn't get an ace for the first time in three days and dropped a 5 and 4 decision to DeLong in the eights.

DeLong went on to beat Ellis in the quarter-finals which were played in the afternoon and today he takes on Brian Haugen of Tacoma in the semi-finals.

Island Open champion Stu Holroyd of Gorge Vale plays Rob Lee of Everett in the other semi-final.

Haugen defeated Lanny Sawchuck of Uplands 3 and 1, Lee edged Dick Austin of Colwood 3 and 2 and Holroyd beat Ed Beauchemin of Glen Meadows 3 and 2.

In other morning round matches: Haugen downed Dave Mick of Colwood 3 and 1; Sawchuck went to the 24th to beat Brian Mogg of Seattle; Austin whipped B.C. champion Sandy Harper of Nanaimo 5 and 4; Lee edged Dave Donaldson of Gorge Vale 2 and 1; Holroyd got by Laurie Kerr of Colwood 2 and 1; and Beauchemin ousted Dave Emery of Vancouver 4 and 3.

In the "A" (40 and over) semi-finals it will be Herb Fritz of Vancouver against B.C. champion Bruce Pelmore of Colwood and Dick Booth of Eugene against Bob Davis of Tacoma.

Fritz won by default when medalist Ken McLennan of Everett had to withdraw after injuring his shoulder on the first hole.

Colonist photo by Ian McKain

Roy Smith, far left, Odie Robertson, Red Farmer and Roy Haslam gather at pace car

'Good ole boy' in Speedweeks series

By REG REYNOLDS
Colonist staff

How does that song go? Red neck, white socks and blue ribbon beer.

It's a tune that Red Farmer can identify with for he's one of the real "good ole boys" from the deep south of the United States.

A resident of Hueytown, Alabama and a next door neighbor of NASCAR great Bobby Allison, Farmer is your genuine southern stock-car driver who you can easily be visualized racing moonshine cars like Robert Mitchum in the classic 1950s movie *Thunder Road*.

Farmer and Odie Robertson, a top U.S. stocker from Denver, were in Victoria Thursday to promote the Speedweeks Northwest series for open super-stocks which starts tonight at Skagit Speedway in Mount Vernon, Wash. The series moves to Western Speedway for races Tuesday and Thursday and concludes July 27 at Evergreen Speedway near Monroe, Wash.

It's the farthest trip north ever for Farmer, a native of Tennessee who started racing stock cars in Florida in the 1950s.

He doesn't want to talk about how old he is but he's no spring chicken. A check of the NASCAR record books shows he won the modified sportsman title in 1956.

"Stock cars were all there was to race in those days," says Farmer in his deep southern drawl. "Nothing but flathead Fords."

Farmer went on to become one of the top drivers in NASCAR history, winning sportsman titles in 1969, 1970 and 1971 and competing as an independent on the NASCAR Grand National circuit in the 1970s.

"I finished fourth as an independent at Talladega in 1974. That was really something finishing fourth against all those factory cars." says Farmer with pride.

Farmer, who says he's raced in 30 states, made such a name for himself that some of his cars and have been set aside for the auto racing hall of fame being built at Talladega.

"I love to compete and I'll continue to race as long as I'm competitive."

How competitive is Farmer? Well he won his 641st main event just last weekend, a $10,000 first place purse at Jackson, Miss.

AUTO PARTS — Victoria favorites **Roy Smith** and **Roy Haslam** were also on hand for the press conference and they'll be among the 40 expected entries for Speedweeks...The Speedway has undergone about $30,000 in improvements in the last week, including resurfacing to a third of the track and improved drainage around the track...The regular stock-car, super-stock and jalopy show goes Saturday night with time trials starting at 6:30 p.m.

Trevino, Watson tied

MUIRFIELD, Scotland (AP) — Lee Trevino, who usually plays his best in hot weather, defied biting cold, blustery winds and driving rain for a three-under-par 68 Thursday and a tie with Tom Watson for the first-round lead in the 109th British Open golf championship.

Trevino said he was unruffled by the miserable playing conditions that raked the Muirfield links and left most of the international field of 151 golfers dripping and shivering.

"I expect 'em," Trevino said of the conditions. "I work on this tournament mentally.

"I expect wind, rain and cold weather here. I came prepared."

The rains ranged from gentle, misting drizzle to drenching downpour. The winds shifted and drifted around the compass face, the velocity varying. The only constant was the cold.

The day started cold and stayed cold — sometimes colder than at other times, but it was never warm.

Players went burrowing into layers of sweaters and foul weather gear, crouching in shivering discomfort under their umbrellas while waiting their turn to hit. Their trousers were soaked to the knees. Some wore toques. Jack Nicklaus and others pulled on mittens.

But the hardy Scots were undismayed. A gallery announced at 24,952 created a 12-mile traffic jam on the single, two-lane winding road that leads to the windswept, rain-sodden course from Edinburgh. The traffic tie-ups occurred early in the day as the bulk of the gallery tried to catch the relatively early tee times of Watson and defending champion Seve Ballesteros of Spain.

★ ★ ★

Lee Trevino	35-33—68
Tom Watson	34-34—68
Nick Faldo	36-33—69
Vicente Fernandez	36-33—69
Mark James	35-34—69
Jack Newton	35-34—69
Glenn Ralph	36-33—69
Ken Brown	36-34—70
Mark Hayes	36-34—70
Ben Crenshaw	34-36—70
Sandy Lyle	37-33—70
Andy Bean	35-36—71
Derrick Cooper	38-33—71
Dale Hayes	36-35—71
Jerry Pate	33-38—71
Mark McNulty	37-34—71
Severiano Ballesteros	36-36—72
Howard Clark	38-34—72
Garry Cullen	36-36—72
Renton Doig	37-35—72
David Jagger	38-34—72
Tony Jacklin	36-36—72
Tom Kite	36-36—72
Larry Nelson	37-35—72
Peter Oosterhuis	35-37—72
Simon Owen	36-36—72
Carl Mason	34-38—72
Dr. Gil Morgan	38-34—72
Manuel Pinero	37-35—72
Nick Price	36-36—72
a-Jay Sigel	38-34—72
Craig Stadler	37-35—72
Yoshiharu Takai	36-36—72
Tom Weiskopf	37-35—72
Brian Barnes	36-37—73
Don Bies	35-38—73
John Bland	38-35—73
David Graham	36-37—73
William Longmuir	38-35—73
Jack Nicklaus	36-37—73
Bernhard Langer	38-35—73
Graham Marsh	36-37—73
Orville Moody	36-37—73
Christy O'Connor	36-37—73
Masashi Ozaki	36-37—73
Isao Aoki	38-36—74
Bill Brask Jr.	36-38—74
Bob Byman	38-36—74
Rodger Davis	36-38—74
Antonio Garido	38-36—74
Bruce Lietzke	38-36—74

Whatever the reason, Watson and Trevino — the two leading money-winners on the American tour this season — shared a one-stroke advantage over an international group of five at 69.

They included three young Britons — British PGA champ Nick Faldo, Ryder Cup player Mark James and Glenn Ralph — Vicente Fernandez of Argentina and Jack Newton, the Australian Open champion who took Watson to a playoff for the 1975 British Open title.

Easy victory

MONTREAL (CP) — Martina Navratilova, the No. 1 seed, trounced Marjorie Blackwood of Ottawa 6-1, 6-2 Thursday night in a second-round match at the Player's Challenge women's profesionnal tennis tournament.

Baseball scoreboard

NATIONAL LEAGUE

East	W	L	Pct.	GBL
Montreal	47	37	.560	—
Pittsburgh	48	39	.552	½
Philadelphia	46	38	.548	1
New York	43	43	.500	5
St. Louis	39	49	.443	10
Chicago	35	49	.417	12
West				
Los Angeles	50	38	.568	—
Houston	49	38	.563	½
Cincinnati	44	44	.500	6
San Francisco	43	46	.483	7½
Atlanta	39	47	.453	10
San Diego	37	52	.416	13½

Philadelphia 000 101 000— 2 8 1
Houston 000 000 001— 1 7 0
Carlton (15-4) and Boone; Niekro (10-8) and Pujols.

Montreal 200 021 100— 6 9 0
Cincinnati 000 001 000— 1 4 1
Sanderson (9-5) and Carter; LaCoss (5-9), Price (4), Bair (7), Hume (9) and Bench. **HR**: Mtl — Carter (16).

San Diego 101 100 000— 3 7 1
St. Louis 00(10) 010 040x—15 17 1
Wise (3-5), D'Acquisto (3), Kinney (3), Rasmussen (7) and Tenace, Kendall (7); Kaat (4-5) and Simmons, Swisher (7). **HRs**: SD — Tenace (7); StL — Hernandez (8), Hendrick (20).

New York 402 000 000— 6 13 0
Atlanta 000 000 000— 0 6 0
Pacella (3-0), Reardon (7) and Stearns; Matula (6-7), Hanna (3), Garber (7), Camp (9) and Benedict.

San Francisco 000 000 002— 2 6 1
Pittsburgh 010 010 001— 3 9 0
Bordley, Minton (8), Holland (2-2) (9) and May; Bibby, Tekulve (6-5) (9) and Nicosia. **HR**: SF — D.Evans (11).

Los Angeles 200 100 000— 3 8 0
Chicago 000 000 001— 1 3 0
Sutton (7-2) and Ferguson; Lamp (8-8), Caudill (7) and Blackwell, O'Berry (9).

AMERICAN LEAGUE

East	W	L	Pct.	GBL
New York	57	29	.663	—
Milwaukee	48	39	.552	9½
Baltimore	47	39	.547	10
Detroit	44	38	.537	11
Boston	45	41	.523	12
Cleveland	41	43	.488	15
Toronto	36	48	.429	20
West				
Kansas City	53	35	.602	—
Texas	42	35	.483	10½
Oakland	41	48	.461	12½
Chicago	40	47	.460	12½
Minnesota	40	47	.460	12½
Seattle	37	50	.425	15½
California	32	54	.372	20

Baltimore 010 000 000— 1 2 0
Milwaukee 000 000 000— 0 5 0
D.Martinez (2-1), T.Martinez (9) and Dempsey; Travers (9-4) and Moore. **HR**: Bal — DeCinces (7).

Kansas City 000 003 100— 4 5 2
Boston 001 470 00x—12 14 1
Martin (8-7), Pattin (4), Twitty (5), Eastwick (8) and Porter; Tudor (3-1) and Fisk, Rader (7). **HRs**: KC — McRae (7); Bos — Stapleton (4).

Minnesota 100 000 011— 3 8 0
New York 041 104 00x—10 13 2
Zahn (8-11), Bacsik (5) and Wynegar, Butera (8); John (14-3) and Cerone, Oates (7). **HRs**: NY — Jackson (24), Jones (6).

Chicago 000 001 100— 2 7 1
Texas 000 001 101— 3 11 1
Baumgarten, Proly (1-4) (6), Farmer (9) and Seilheimer; Perry, Darwin (7-1) (9) and Sundberg. **HRs**: Chi — Baines (6).

Detroit 000 200 000— 2 7 1
Oakland 200 100 02x— 5 8 0
Morris (11-8) and Wockenfuss; Keough (10-9) and Heath. **HR**: Oak — Armas (19).

Cleveland 100 011 200— 5 12 1
California 000 002 001— 3 6 0
Barker (9-7) and Hassey; Knapp (2-7), LaRoche (7), Montague (8) and Cliburn. **HR**: Cle — Gray (1).

Toronto 000 000 300— 3 8 1
Seattle 000 102 20x— 5 11 0
Mirabella, Jefferson (2-6) (6) and Davis; Bannister, Rawley (5-3) (7) and Hill. **HRs**: Tor — Velez (14); Sea — Beniquez (5), Paciorek (11).

A's sweep trio

Medford A's haven't felt so good all season. Victoria Blues are still trying to figure out what hit them.

The A's, owners of the lowliest record in Northwest League baseball, boosted their egos by completing a three-game sweep of the injury-riddled Blues Thursday night. They won 14-4 before about 200 fans at Royal Athletic Park.

Blues, losers of five of their last six decisions and 13-14, scored a mere six runs in the three games. They'll get some much-needed offensive help and a steady outfield glove today when former Victoria Mussel Paul Kirsch (.295 in 1978) reports.

A's, 10-19, jumped to a quick start when Victoria playing-manager Jim Gattis, catching in place of hurting Don Hyman, committed two costly passed balls in the first inning, one on a called third strike which would have ended the frame.

Medford 404 030 003—14 16 0
Victoria 012 100 000— 4 7 0
Tim Carroll, Bill Tolli (2-2) (4) and John Pignotti; Mark Liber (1-3), Mike Otto (5), Tony Nigro (9) and Jim Gattis.

Adanacs triumph

VANCOUVER — Coquitlam Adanacs are the box lacrosse champions of the world.

The Western Lacrosse Association represenatives earned that title Thursday by beating the North American Native Warriors 16-11 in the final game of the Nations in 80 tournament played before a crowd of 7,971 at Pacific Coliseum.

The Warriors earn the silver medal and in an unusual move the tournament organizers awarded bronze medals to players on the the other teams competing, Brooklin Redmen of the Ontario Lacrosse Association, the United States and Australia.

The popular Australians were named the most sportsmanlike team.

Dan Wilson and Kevin Parsons scored three goals each for Coquitlam in the final and Wilson was named the Adanacs player of the game.

Harry Powless and Jeff Gill scored twice each for the Warriors and Gill was named their top player.

WESTERN SPEEDWAY
THRILLS • ACTION • EXCITEMENT

AUTO RACING
SATURDAY, JULY 19
★ Jalopies ★ Stock Cars
"10" EXCITING RACES
GATES OPEN 6 P.M.
TIME TRIALS 6:30 P.M.
RACING 8 P.M.
PHONE 478-2148
ADULTS $4.00
STUDENTS AND O.A.P. $3.50
CHILDREN 6-12 $1.50
NO SWAP and SHOP THIS SUNDAY

"RACE WEEKEND"
SAT. and SUN.
VICTORIA MOTOR SPORT CLUB
PRESENTS
VICTORIA CHALLENGE II
AN INTERNATIONAL CONFERENCE OF SPORTS CAR CLUB RACE
EXCITING ROAD COURSE RACING — OVER "100" ENTIRES FROM ALL OVER THE NORTHWEST
SAT. PRACTICE and QUALIFYING PLUS 2 NOVICE RACES
GATES OPEN 9 A.M. - 4 P.M.
GENERAL ADMISSION $1.00
SUN. QUALIFYING PLUS 7 RACES ON THE TWISTING 1 MILE ROAD COURSE
FIRST RACE 12:30
GENERAL ADM. $4.00 STUDENTS and O.A.P. $2.00

$65,000.00
SPEEDWEEK
NORTHWEST
OPEN COMPETITION SUPER STOCKS
YOUR ONE CHANCE THIS SEASON TO SEE TOP DRIVERS IN VICTORIA FROM CALIFORNIA, COLORADO, OREGON, WASHINGTON, ARIZONA, WISCONSIN, ALBERTA, IDAHO AND B.C.
VICTORIA STARS FEATURING:

ROY SMITH
TUESDAY JULY 22 AND THURSDAY JULY 24

ROY HASLAM
PEPSI CHALLENGE
75 LAP RACE EACH NIGHT
ADVANCE TICKETS ON SALE — SCORPION MENS, FACTORY SOUND — LADY BUG FLORIST
WESTERN SPEEDWAY

Rookie PGA pro equals record

COAL VALLEY, Ill. (AP) — Scott Hoch fired a seven-under-par 63 Thursday to match the PGA tour's lowest score of the year and take the first-round lead of the $200,000 Quad Cities Open golf tournament.

The 32-31 round also equalled the course record at the 6,514-yard, 35-35-70 par Oakwood Country Club course. Six others on the tour have posted a 63 and six others also share the course record.

It gave the Hoch, 24, a rookie from Raleigh N.C. and former amateur ace from Wake Forest, a two-stroke lead.

Tied at 65 in pursuit of a $36,000 first prize were Bill Sander, the 1976 U.S Amateur champ from Seattle who has failed to make the cut in his last three starts; Dan Halldorson of Brandon, runner-up in the Tucson Open this year; and American Tom Jones, another tour rookie who has failed to qualify or has missed the cut in 14 of 18 tournaments.

At 66 were Tommy Valentine, who birdied the last hole with a 35-foot chip shot; Calvin Peete, the 1979 Quad Cities runner-up; Jim Barber, whose best this year is a tie for 43rd; and Gary Coch, whose best was a share of 10th at the Sea Pines Heritage tournament.

Dave Barr of Kelowna, and Gar Hamilton of Toronto were both only five strokes back of Hoch after first-round 68s. Both shot 35-33. Jim Nelford of Burnaby shot 71.

Scott Hoch	32-31—63
Dan Halldorson	**31-34—65**
Bill Sander	32-33—65
Tom Jones	33-32—65
Harry Taylor	34-32—66
Mike Sullivan	31-35—66
Calvin Peete	33-33—66
Tommy Valentine	35-31—66
Jim Barber	31-35—66
Gary Koch	34-32—66
Howard Twitty	33-33—66
Vance Heafner	34-33—67
Woody Blackburn	34-33—67
Jim Thorpe	35-32—67
Pat McGowan	32-35—67
Morris Hatalsky	34-33—67
David Eichelberger	33-34—67
Jeff Hawkes	32-35—67
John Adams	35-32—67
Gar Hamilton	**35-33—68**
Dave Barr	**35-33—68**
Jim Nelford	**36-35—71**

No. 1 signs

MONTREAL (CP) — Centre Doug Wickenheiser, the No. 1 choice the National Hockey League entry draft last month, has signed a three-year contract with Montreal Canadiens, the club announced Thursday.

In three years with Regina Pats of the Western Hockey League, Wickenheiser scored 158 goals and earned 194 assists for 352 points. He had 89 goals and 81 assists last season, leading the league with 170 points.

Director favoring 15 chinook limit

Alec Merriman Outdoors

FIFTEEN CHINOOK SALMON a year, instead of the Sport Fishing Advisory Board-approved proposal of 30 sport-caught chinook a year limit. That is what one of the top federal fisheries officials would like to see.

I talked to Wally Johnson, the director-general for Pacific Area federal fisheries - the top man on this coast - on Wednesday and he startled me by admitting: "I personally favor 15, but that doesn't dictate what happens."

If the head man favors a 15 chinook limit there, obviously, is a good chance that that is what it will be.

It was Johnson who also presented the barbless hooks and 20-inch proposals to restrict sport anglers.

It is like sounding a rally and call to arms for sport anglers. Now is the time sport fishermen must unite to keep their fishing rights. They must write to Fisheries Minister Romeo LeBlanc - the man who is above Johnson - and tell him their views . . . and then they must keep writing to him once a week or so to be sure he keeps well apprised of the views of sport fishermen. Sport anglers are fighting strong opposition in their efforts to keep their rights and they must remain loud and noisy and they must become better organized, or they will lose their rights to such an extent sport fishing will become almost *passe*.

★★★

ONLY 3½ PER CENT OF ALL sport fishermen catch more than 15 chinooks a year, Johnson claims. He says a mail survey taken a couple of years ago indicated only 1.1 per cent of all sport anglers caught 30 chinooks a year. He adds the survey showed 70 per cent of all people responding reported they caught no chinook salmon.

Johnson said the UBC Strait of Georgia fishing computer program has shown that a 30-chinook limit on sport anglers would result in 6,000 more spawners for the Fraser River. A 15-chinook-a-year sport limit would mean 10,500 more spawners.

He compared that to the two-area commercial troll system, proposed to pair with a sport limit as a conservation measure, which he said would give an added 11,000 chinook spawner escapement. He argues that every user should contribute equally to a conservation problem and that the 15 chinook a year for sport anglers would accomplish the same amount of conservation as the two-area commercial troll proposal.

But, what he doesn't consider is that sport anglers would be finished fishing for chinooks after they get their 15 fish — which could mean only four days of winter chinook fishing off Victoria next year and no summer chinook fishing — but all it means to commercial trollers is that the portion of the fleet that normally stops for a quick bonanza in the Gulf of Georgia before heading to the west coast fishery would have to head directly out to the west coast where they could still catch as many chinooks as they wish. They wouldn't have to catch any fewer fish in the year and the smaller trollers and semi-retired commercial men who elect to stay inside the Gulf of Georgia would be able to catch more chinooks. The seiners would still set up in the Juan de Fuca approach waters to the Gulf of Georgia.

Sport fishermen make their contribution to conservation by accepting a four fish a day catch limit . . . and when charges are made that the sport fishermen don't accept conservation, just remember it was the sport fishermen themselves who saw the need and asked for catch limits, which have been imposed starting with no limits and going progressively down to 10 salmon, down to eight salmon, down to eight salmon only four of which could be grilse, down to four salmon.

It must be remembered the Sport Fishing Advisory Board approved the 30 chinook a year limit for sportsmen, only after they were bombarded with several other less palateable restrictive proposals. The 30 chinook proposal was coupled with an agreement to short term spot closures of small areas when emergent conservation measures were indicated.

But sport board members made it very clear that 30 chinooks a year was the minimum they would consider. And any other proposals would make their agreement null and void and it would be back to square one again.

Johnson says the 15 chinook a year proposal "would only be restrictive on three per cent of all sport fishermen." He said a discussion with the Sport Fishing Advisory Board is planned between now and Sept. 15.

"We very much like the idea of limiting the number of chinooks for sport anglers, but no final decision will be made until there is further discussion," Johnson said.

★★★

WINNER OF THE DON CLARE Victoria Fish and Game Club Memorial Trophy for trap competition was Miro Guterrez, who also won high overall in competition at the Malahat complex this week. Other winners were Duncan Haydon, Jim Chaplin, Joe Mayar, Bert Thomas, Gord Cumming and Leo Pike.

There will be a prize practice trap shoot at the Victoria Fish and Game Club's Malahat complex Wednesday at 6 p.m.

Today's menu

GOLF

8:48 a.m. — Semi-finals in men's Pacific Northwest tournament, Royal Colwood.

9 a.m. — Semi-finals in women's Pacific Northwest tournament, Uplands.

HARNESS RACING

5:30 p.m. — Ten-race program, Sandown Raceway.

SOFTBALL

6:30 p.m. — Stuffy McGinnis Men's League: Royal Oak vs. Ingraham, Central Park.

6:30 p.m. — Heywood Men's League: Strathcona Hotel vs. Athletics, Heywood Avenue Park.

BASEBALL

7 p.m. — Northwest League: Victoria Blues vs. Eugene Emeralds, Royal Athletic Park.

do it YOURSELF

DO IT YOURSELF WITH PANELLING

For rumpus room, living room, den, bedroom or kitchen, DOMAN'S have panelling for them all. Knowledgeable sales staff always ready to help you in your selection.

15% OFF REG. LOW PRICE

IT'S NEW!! CEDECOR

Decorative wall finishing ⅛" x 3⅝" Cedar strips. Smooth or rough face.
23 sq. ft. ctn.
Reg. 19.95 ..... NOW 14.95
Also available in 100 sq. ft. boxes and 5½" width.

BENJAMIN MOORE

With Summer here, now is the time to buy interior paints and finish those jobs inside. And Doman's low prices can help you save money too.

MOORTONE INTERIOR FLAT LATEX
Reg. 11.15
NOW ONLY ..... 9.25 gal.

MOORTONE INTERIOR HI-GLOSS ENAMEL
Reg. 15.30
NOW ..... 12.50 gal.

PICNIC TABLES
Made of 2 x 4 spruce. 5 ft. long. Attached benches. Partially assembled.
29.95

CONOFLEX
Now's the time to re-do that old counter top. Reg. 3.95 lin. ft.
SPECIALLY PRICED AT JUST
2.99 LIN. FT.

ALUMINUM LADDERS

STEP		EXTENSION	
4'	21.95	16'	48.95
5'	27.95	20'	55.95
6'	29.95	24'	68.95
7'	49.95	32'	99.95

We also stock Wood Ladders

COMPOST KITS
3' x 3' x 6' Constructed of Cedar
Just 11.88

CONCRETE INCINERATORS
Grille extra
Only 19.95

HOUSE WIRE
14/2 NMD7
75 m box
29.95 ea.

Take advantage of this special!
Nylon Re-inforced GARDEN HOSES for long life
½" x 50" 4.95
½" x 75' 7.99
½" x 100' 9.99

ROOFING
50# ROLLED ROOFING (Black only)
9.95 roll
covers approx. 100 sq. ft.
90# ROLLED ROOFING (Green, Black and Red)
12.69 roll
covers approx. 100 sq. ft.

S4S CEDAR
2 x 4 — 8' .. 2.40
2 x 6 — 8' .. 3.99

ECONOMY STUDS
2 x 4 — 96"
BUNDLE OF 10
5.95

MIXED BUNDLES of 1" x 3" and 1" x 6"
UTILITY CEDAR
(18 foot board measure per bundle)
49¢ each bundle

COMMON SHORTS:
1"x3"x6' ..... ea. 32¢
1"x4"x6' ..... ea. 45¢
1"x6"x6' ..... ea. 95¢
2"x3"x6' ..... ea. 50¢
2"x4"x6' ..... ea. 85¢
2"x6"x6' ..... ea. 1.08

ORNAMENTAL MIRRORS
ALL PRESENT STOCK
25% off

do it WITH DOMAN'S
Vancouver Island's Leading Building Supply Centre
7-12

ESQUIMALT AUTO PARTS SUPER MARKET

RAIN or SHINE SALE

CHARGEX master charge

SALE PRICES TILL CLOSING SUNDAY, JULY 20, 1980

Standard SPARK PLUGS
1.08 ea.
Resistor 1.28 ea.
Champion, AC., Bosch
Limit 8 please

FRAM OIL FILTERS
Spins ons in these no. only Ph8, 13, 25, 30, 43
1.78 ea.
Limit 2 please

R.V. HEADQUARTERS
Edelbrook S.P.2.P. Manifolds
● Saves gas
● Most efficient range 0-4500 R.P.M.
● Available for Chev, Ford, Dodge
Chev Small Block
2 barrel 199.98 ea.
4 barrel 209.98 ea.

NEW Deluxe WIRE WHEEL COVERS
Fits most domestic and imports
Your Choice 13"-14"-15"
Reg. 185.98 set
SALE PRICE 149.98 Set of 4

Super Buys on mona Sound Systems
● SK801 — AM/FM Cassette Player with auto-reverse
189.98 ea.
● Booster-10 position equalizer
● 35 watts per channel
● LED meter
159.98 ea.
● M777 6x9 Tri-ax speakers max. 40 watts 20 oz. magnets
105.98 pair

21 Piece SOCKET SETS
S.A.E. or Metric ⅜" and ¼" Drive
Reg. 20.98
SALE PRICE 15.98 set
11 Piece METRIC SOCKET SET
⅜" drive
Reg. 16.98
SALE PRICE 10.98 set

M.S.D.
Multiple Discharge Ignition System
● fits all cars and trucks
● better starts
● better gas mileage
From 98.98 ea.

HUB CAP LOCKS
Reg. 5.98
SALE PRICE 3.98 set

6-Piece ENGINE ANALYZING KIT
Kit includes: T. light, tach-dwell meter, compression guage, feeler guage, circuit tester, tune-up specs.
Reg. 98.98
SALE PRICE 68.98 kit

COMPU-CRUISE
MINI COMPUTER
Performs 44 different functions incl. cruise control, M.P.G. clock, stop watch, time to arrival, time to empty, distance to arrival, fuel consumption and more.
kit 325.98 ea.

SPARK PLUG SOCKETS
13/16" or ⅝" in ⅜" Drive
Reg. 2.98
SALE PRICE 1.98 ea.

Polishing CHEEZE CLOTH
10 yards
Reg. 3.98
SALE PRICE 2.98 ea.

NEW UPHOLSTERY and CARPET PAINT
● easy to use
● good coverage
● many colors to choose from
Aerosol 5.98 ea.
Liquid 8.98 ea.

MARINE SPECIALS
Standard Marine Plugs
1.08 ea.
eg. J4J, J6J, J8J, L7J, L9J, L77J4 . . .
Others Reg. 2.98
SALE PRICE 2.68 ea.
Limit 8 please

CHOKE CONVERSION KITS
Fits most vehicles
Reg. 6.98
SALE PRICE 3.98 ea.

Sun SUPER TACH II
Reg. 69.98
SALE PRICE 48.98 ea.

MAG WHEEL LOCKS
to fit ½" R.H. and 7/16" R.H.
Reg. 21.98 set of 4
SALE PRICE 15.98 set

Chrome AIR FILTER
● 10" dia. fits most 4 barrels
Reg. 23.98
SALE PRICE 18.98 ea.

OIL DRAIN PANS
Ideal for oil draining, parts cleaning tub
Reg. 3.58
1.98 ea.

CASTROL 50:1 Mix
Reg. 1.98 ea.
SALE PRICE 1.58 ea.
16-oz.

BODY FILLER
complete with hardener
Reg. 5.98
29-oz. SALE PRICE 4.98 ea.

H.D. OIL SPOUT
Vinyl coated
Reg. 2.98
Sale Price 1.98

OPEN SATURDAYS AND SUNDAYS TOO

ESQUIMALT AUTOMOTIVE PARTS LTD
"WE HAVE WHAT YOU NEED — IMPORTS TOO"
7-17
1230 ESQUIMALT ROAD ACROSS FROM THE MUNICIPAL HALL
386-8877
MON. through SAT. 9 A.M.-5:30 P.M. SUNDAY 10:30 A.M.-4:00 P.M.
SOME QUANTITIES LIMITED — WE RESERVE THE RIGHT TO LIMIT QUANTITIES

Exhibition Park racing

VANCOUVER — Results of Thursday night's thoroughbred racing at Exhibition Park and entries for today:

First — $2,600, claiming, 3 year olds, 6½ furlongs
BNR Special (Dmrest) 6.10 3.30 3.30
Castle Of Jade (Frazier) 6.10 5.40
Supersonic (Boyd) 4.60
Time: 1:21
Win For Nick, Arctic Lou, Desquene, Lenny's Perch, Sir's Image, Sami Sing, Magnanimity also ran

Second — $2,700, claiming, 3 and 4 year olds, 1 1-16 miles
Dot's Lad (Boyd) 6.90 4.30 2.90
Classic Craig (Bodnard) 8.80 5.70
El Ben (Creighton) 4.30
Time: 1:47 4-5
Quinella: $37.70. **Daily Double**: $29.50
Winning Won, Langley's Joe, Do Attend, Contrecoup, Multiplissity, Whistling Royal, Lord Fairfield also ran.

Third — $2,700, claiming, 3 year olds and up, 1 1-16 miles
Mercedes King (Arnold) 11.20 5.30 3.10
Johnny Two Dance (Dmrest) 8.70 4.60
Second Command (Owen) 4.00
Time: 1:47 3-5. **Quinella**: $90.60
Talk On, Red Marcus, Worth Hand, Fly Bumps, Pet Theory, Royal Lord, Intrepid Blaze also ran.

Fourth — $3,800, claiming, 3 year old fillies, 1 1-16 miles
Prompt Social (Frazier) 18.00 8.00 5.90
Jennifer D. (Krasner) 4.30 3.10
Dorothy's Dolly (Arnold) 4.00
Time: 1:47. **Exactor**: $75.20
Budalu, Mag Talk, Command Touch also ran.

Fifth — $3,500, claiming, 3 year olds and up, 6½ furlongs
Hacker (Williams) 10.20 5.80 4.00
Battle Fighter (Melanson) 18.30 7.70
Little Rogue (Rycroft) 5.60
Time: 1:18 4-5. **Quinella**: $111.60
Jo Jo's Mac, Northern Dandy, Worthy Kid, Ayedee, Jet Castle, Shy Shot also ran.

Sixth — $4,900 claiming, 3 year olds, 6½ furlongs
Monkey's Will (Arnold) 10.90 3.60 2.70
Craig's Table (Williams) 3.30 2.60
Trio At Camp David (Krasner) 2.90
Time: 1:18. **Exactor**: $27.10
Glen Magic, Sexist, D. W.'s Venture also ran.

Seventh — $5,400, claiming, 3 year olds and up, 1 1-16 miles
Con Shot (Melanson) 24.00 10.40 6.50
Crimson Point (Creighton) 14.60 4.30
Miss Almeria (Bodnard) 6.40
Time: 1:46 3-5. **Quinella**: $152.10
Lilac Drive, Sly Gesture, California Shot, Eagle Gamest, Enchante also ran.

Eighth — $4,400, allowance, 3 year olds, 1 1-16 miles
Geoff's Dancer (Arnold) 11.50 3.60 3.80
Tudor Grove (Loseth) 2.80 2.60
Bricicle (Hoverson) 5.90
Time: 1:45 2-5. **Exactor**: $30.80
Final Pool, Golfer's Revenge, Tudor's Chance, Tough Spruce, Just Clem, Victor E., Ryan's Run also ran.

Ninth — $6,500, allowance, 3 year olds and up, 6½ furlongs
Aunita Leswick (Wilms) 5.30 3.80 3.20
Miss Affair (Mena) 7.10 4.10
Deja Sail (Johnson) 3.00
Time: 1:18 1-5. **Exactor**: $62.40
Diving Girl, Blue Cheese, Contributory also ran. Track scratch: Stay 'N Step and Satisfied Lady

Tenth — $3,500, claiming, 3 year olds and up, 6½ furlongs
Orlie's Jet (Demorest) 10.50 5.60 4.10
Zac Zac (Patzer) 12.20 8.60
Immediate Action (Frazier) 5.20
Time: 1:19 2-5. **Quinella**: $91.10
Balsam Leaf, Spritz, Greco King, First Attempt, Earl O Moray, Nirod, Captain Cognac also ran.
Attendance: 8,202. **Handle**: $972,688

Entries

First — $3,200, claiming, 3 year olds, 1 1-16 miles
Tony Striker (Bodnard) 115
Spirit Bender (Demorest) 120
Red Willow (Arnold) 120
Second Out (Williams) 118
Northern Faith (Owen) 115
Rokatinda (Loseth) 120
Government Issue (Frazier) 120
Win A Dream (Wilkinson) 120
Foxy Maverick (Boyd) 115
Lehman Glen (Mena) 116

Second — $2,600, claiming, 3 year olds and up, 6½ furlongs
Cascade Billy 119
Markhill 119
Danstar (Arnold) 119
Nib Bill (Melanson) 119
Seenya Shaska (Rycroft) 119
Canada West (Creighton) 119
Clay's Road (Owen) 114
Winning Bullet (Williams) 119
Devil Darren (Mena) 119
Blue Sabre (Munoz) 119
Also eligible:
Brigadier Ted (Hoverson) 122
Pitt Meadows (Bodnard) 114
Solid Rhythm (Boyd) 114
Gallant Dave (Krasner) 119

Third — $3,200, claiming, 2 year olds, 6 furlongs
Khalrans Talk (Demorest) 115
Quest of Quality (Boyd) 115
Doc Stan U (Munoz) 120
Man to Rule (Hoverson) 120
Artful Contriver (Creighton) 115
Thunder Flash (Williams) 115
Dapper Jay 115
Win'n Ship (Arnold) 115
Bert's Bandit (Melanson) 115
Blue Nose Magic (Johnson) 115
Also eligible:
One's My Papa (Melanson) 115

Fourth — $3,200, claiming, 3 year olds and up, 6½ furlongs
Freedom Charger 112
T.V. Pattern 113
Just Facts (Krasner) 114
Dawn Duster (Arnold) 114
Night Intruder (Williams) 114
Cool Class (Boyd) 111
Copper Tay (Johnson) 116
Prince of Derry (Mena) 114
Captain Courage (Hoverson) 116
Boy Dancer (Loseth) 115
Also eligible:
Mr. Flintstone (Wilkinsn) 116
Catlow (Carrasco) 117

Fifth — $3,800, allowance, 3 year olds, 6½ furlongs
Briarwood Beauty (Creighton) 115
Rising Peak (Arnold) 120
Precious Bronze (Boyd) 110
Miss Brymark (Krasner) 115
Clew Bay (Loseth) 115
Delshido (Johnson) 120
Golden Adile (Mena) 120
Peachy Star 115

Sixth — $3,800, claiming, 3 year olds, 1 1-16 miles
Velvet Fiddler (Johnson) 110
Blue Shoe Mike (Creighton) 112
Jubes Girl (Demorest) 107
Tohecan (Hoverson) 117
High Hawk (Loseth) 112
Courageous Clem (Williams) 112
Duffy Creek (Boyd) 105
Silky D. (Munoz) 112

Seventh — $4,400, claiming, 3 year olds, 6½ furlongs
Fair is Fair (Melanson) 110
Perfect Splendour (Loseth) 112
Whispering Sal 110
Ja Aglonette 107
Sony May (Demorest) 112
Prompt Me (Arnold) 115
Hey Gorgeous (Boyd) 107
Likeable Lady (Krasner) 115
Extra Talent (Johnson) 112
Lawders Pride (Williams) 112
Also eligible:
Blue Niki (Boyd) 105

Eighth — $4,500, claiming, 3 year olds and up, 1 1-16 miles
Benlies Jade (Munoz) 116
Courageous Spirit (Owen) 114
Grande Ribot (Creighton) 113
Heritage Park (Krasner) 113
Stone Axw (Boyd) 108
Pertock (Carrasco) 113
Early Breeze (Johnson) 113
Sinful Lad (Williams) 113
Smooth Sifter (Loseth) 119

Ninth — $12,500 added, allowance, 2 year olds, 6½ furlongs
Vimy's Champ (Gold) 116
Broad Bend (Boyd) 116
Avant's Tin Lizzie (Mena) 116
Algonquins Flame (Creighton) 116
Brother Ward (Williams) 116
Sir Regal (Hoverson) 116
Deceo (Johnson) 116
Wander Kind (Loseth) 119

Tenth — $3,500, claiming, 3 year olds and up, 6½ furlongs
Patty Tay (Owen) 112
Flying Page (Hoverson) 112
Shannon Lia (Creighton) 112
Sherr's Gal (Boyd) 107
Bud'n Bows (Melanson) 112
Hazelmere Lady (Carrasco) 116
Donna Mac (Demorest) 112
Jest Streakin (Wolski) 112
Rock Melody (Munoz) 114
Miss Hobo (Bodnard) 107
Also eligible:
Champagne Mist (Frazier) 112
Change Your Ways (Johnson) 115

Bannister pads lead

SQUAMISH (CP) — The Squamish Valley Golf and Country Club was the big winner Thursday at the B.C. junior men's golf championship as only one golfer managed par during third-round play.

Glen Bannister of Abbotsford scored his second par 72 in as many days to give him a total of 214 after three rounds and a four-shot lead going into today's final round.

In second place was Rick Gibson of Vancouver who shot a two-over-par 74 for a 218 total. Jamie Harper of Nanaimo shot 75 and is in third place at 219.

Glen Bannister, Abbots	70-72-72—214
Rick Gibson, Van	72-72-74—218
Jamie Harper, Nan	**71-73-75—219**
Glen Heuser, Kelowna	71-76-74—221
Grant Barnes, Kelowna	71-78-74—223
Neil Crofts, Vancouver	74-76-73—223
Radd Lukas, Olympia	71-76-77—224
Sandy Burt, Wash.	77-74-73—224
Casey Wells, Port Coq.	67-77-82—226
Dean Claggett, Kel	74-74-78—226
Rob Paschich, Wash.	72-78-77—227
Neil O'Leary, Victoria	**72-77-78—227**
Rick Williams, Cow.	**70-78-80—228**
Mike Kennedy, N. Van	73-75-80—228
Glen Barlow, Victoria	**75-77-76—228**
Brian Hoodikoff, Trail	75-73-81—229
Dan Matheson, Pr. Geo	77-72-80—229
Wayne Walters, Vic	**77-77-75—229**

Exactors pay in threes

Bettors with an eye for combinations didn't wait long for their reward at Sandown Raceway Thursday night.

When it came, it came in threes.

In the second, Baroness Love and Jet Seeman paid $184.10.

In the third, Marko Vukelich guided Fleeting Fame over the line first and Duwayne Guest followed behind Bee Bee Brook for a $185.00 payoff.

And in the fourth, it was Bay Bethany and Von Von. This time, the payout was $164.60.

FIRST—$800—1 mile pace—Class 2—Claiming.
Mark Missile
(Arsenault) $7.40 $3.90 $2.10
Ben Quest (Stymest) 10.00 5.60
Beechy Scott (Quinlan) 2.20
Time 2:05/3. Exactor 2 & 6 $48.30.
Lennies Choice, Montecristo Chip, Avalon Don, Carlisles King, Lady Fort: also ran.

SECOND—$800—1 mile pace—Class 2—Claiming.
Baroness Love
(Tonkin) $30.40 $19.50 $9.80
Jet Seeman (Stymest) 9.50 10.10
Bosco Frank (Burke) 18.30
Time 2:07/2. Exactor 5 & 3 $184.10.
Virden Boy, Glen Crooks, Toods Choice: also ran.
Harbour Master did not finish.
Senga Blitz scratched.

THIRD—$800—1 mile pace & trot—Class 4—Claiming.
Fleeting Fame
(Vukelich) $65.40 $23.00 $3.20
Bee Bee Brook (Guest) 3.60 2.30
Irish Stadt (Urquhart) 3.40
Time 2:07/2. Exactor 6 & 3 $185.00.
Sudsey Dudsey, Pason Ell Roy, Tommy Dancer, Mathias N, Iron Clad: also ran.
Irish Stadt claimed by J. Bouvier, Port Coquitlam.

FOURTH—$800—1 mile pace—Class 1—Claiming.
Bay Bethany
(Tonkin) $46.00 $11.50 $12.50
Von Von (Hollingsworth) 3.90 3.30
Assiniboia Brave (S. Ericsson) 7.10
Time 2:06/3. Exactor 6 & 8 $164.60.
Andys Wayne, Claybrook Barry, Speedy Bluebird, Loki, Mid Royal: also ran.

FIFTH—$1000—1 mile pace—Claiming.
Pride Bay
(Jungquist) $22.40 $6.90 $7.70
Mr. Joe Kool (Tonkin) 7.10 11.60
Barbaras Don (Ollito) 6.50
Time 2:04/3. Exactor 8 & 2 $73.50.
B.C. Canada, Our Boy Chester, Holridge Bob, Dunhoe, East Richmond: also ran.

SIXTH—$1050—1 mile pace—Claiming.
Buck N
(Armstrong) $10.40 $6.30 $4.00
Baron Lea A (Jungquist) 7.80 3.00
Come Back Due (Quinlan) 3.00
Time 2:03/1. Exactor 6 & 1 $88.10.
Open Range, B.C. Arden, Beau Gerry, Mediator Hanover: also ran.
Cut The Deck: scratched.

SEVENTH—$1150—1 mile pace—Non-winners four races lifetime for a purse.
Lucky Armbro
(Jungquist) $5.70 $5.60 $2.60
B.C. Lionel (Stymest) 4.20 2.60
Deacon Brodie (Urquhart) 3.80
Time 2:04/3. Exactor 2 & 8 $25.20.
Habitant Anik, Senga Rachel, Wickanninish, Frosty, Fonz, Dolls Duke: also ran.

EIGHTH—$1300—1 mile pace—Claiming.
Governors Star Boy
(Hollingsworth) $4.80 $2.50 $2.30
Conestoga Tiger (Arsenault) 3.10 2.70
Fort Tilden (Matthews) 2.50
Time 2:04/4. Exactor 2 & 4 $14.40.
Doc The Dauber, Dusty Tex, Freemans Memory, Dustys Bomber: also ran.

NINTH—$1500—1 mile pace—Non-winners $1700 last six starts.
Maple Hills Smoky
Linford $6.70 $2.80 $2.60
Kalamea Brad
(G Hollingsworth) 4.70 3.40
Shady Hill Donna (Tonkin) 2.80
Time 2:03/4. Exactor 3 & 2 $35.60.
Here By Chance, Call N Raise: also ran.
Suito Sampson: scratched.

TENTH—$950—1 mile pace—Non-winners two races lifetime for a purse.
Active Pass
(Linford) $9.70 $5.10 $2.50
Jump Off Joe (Quinlan) 3.40 2.50
Wise Jane (Arsenault) 2.70
Time 2:05/4. Triactor 7, 6, 5 $173.80.
Chelsea Dominion, Invincible Image, Combat Osborne, Daubers Gayle, Bruiser Lad: also ran.
Attendance 1,422. Handle $115,765.

Entries

Post Time: 5:35 p.m.

FIRST — One mile pace and trot. Purse $800.
1. Royal Toreador (D. Jungquist)
2. Phantom Dancer (S. Ericcson)
3. Ben Quest (K. Quinlan)
4. Dante Tiger (M. Armstrong)
5. Roaming Pence (P. Thetford)
6. Lady Fort (M. Ollito)
7. He's A Humdinger (D. Linford)
8. The Wild Weed (J. Hudon)

SECOND — One mile pace and trot. Purse $800.
1. Senga Levi (R. Tuffy)
2. Ceejay Hathy (R. Wiseman)
3. Andy's Buzzer (D. Jungquist)
4. Stopwatch (P. Matthews)
5. Outasight Marg (G. Tonkin)
6. Ray (D. Linford)
7. Valley Jim (M. Vukelich)
8. TV Pilot (T. Burke)

THIRD — One mile pace and trot. Purse $800.
1. Spindrift Two (P. Coleman)
2. K. Cash Adios (R. Graham)
3. Tea N Crumpets (C. Sibiga)
4. Assiniboia Brave (S. Ericsson)
5. Little Duster (E. Arsenault)
6. Pixie Leader (J. Wiggins)
7. Irish Bravo (M. Stymest)

FOURTH — One mile pace. Purse $900.
1. Little Pence (J. Hudon)
2. Habitant Eids (K. Quinlan)
3. Holridge Cindy (S. Ericsson)
4. Marc Kimberly (D. Guest)
5. Rosie's Posie (J. Wiggins)
6. Dusty's Ester (E. Arsenault)
7. Gladys Command (C. Sibiga)

FIFTH — One mile pace and trot. Purse $900.
1. Maple Molly (R. Wiseman)
2. Peggy Bow (M. Vukelich)
3. Vickie Song (A. Bowman)
4. Dancing Duchess (N. Marks)
5. Napa Lady (K. Quinlan)
6. Lang Dominion (J. Bouvier)
7. Rope Burn (D. Linford)
8. Nechako Tuffy (J. Hudon)

SIXTH — One mile pace. Purse $1100.
1. Northridge (S. Ericsson)
2. Saska Wind (P. Matthews)
3. Woodys Kat (M. Armstrong)
4. Nevercantell (G. H'worth)
5. Deck Hand (M. Stymest)
6. A. E. Sincous (D. Jungquist)
7. Easy Van (J. Hudon)

SEVENTH — One mile pace. Purse $1100.
1. Holridge Go Skip (E. Arsenault)
2. Commanche Abbe (D. Guest)
3. Keystone Warlord (G. H'worth)
4. Flirt With Pride (M. Stymest)
5. Dark Phantom (N. Marks)
6. Zinger (S. Ericsson)
7. Maple Winnie (K. Quinlan)
8. Nealles Fort (J. Hudon)

EIGHTH — One mile pace. Purse $1200.
1. Pardner Jove (J. Hudon)
2. Shadows N How (K. Quinlan)
3. H. T. Brook (G. Tonkin)
4. Arden's Bret (B. Dryden)
5. Mark Block (R. Tuffy)
6. Handle Carefully (M. Stymest)
7. Eager Song (A. Bowman)
8. Holridge Duke (H. Ericssen)

NINTH — One mile pace. Purse $1500.
1. Irish Dawn (J. Hudon)
2. Silent Slade (M. Stymest)
3. Boozers Delight (D. Jungquist)
4. Combat Lands (S. Ericsson)
5. Antique Adios (G. H'worth)

TENTH — One mile pace and trot. Purse $800.
1. Edgewood Sampson (K. Quinlan)
2. Barbwire Brad (M. Stymest)
3. Shadows Charlie (E. Arsenault)
4. Senga Carter (G. H'worth)
5. Jeppy Ho (R. Gemmill)
6. Hannrihan (G. Tonkin)
7. Battle Chips (W. Urquhart)
8. Milt Rodney (T. Burke)
Also eligible: Outasight Swede (R. Wiseman).

HILLSIDE GULF
Service Centre and Car Wash
Complete Automotive Repairs
MECHANIC ON DUTY
Mon., Tues. and Saturday 8 a.m.-5 p.m.
Wed., Thurs and Friday 8 a.m.-9 p.m.
Gulf 592-2444 Gulf
3095 Shelbourne

VICTORIA-ESQUIMALT MINOR HOCKEY
REGISTRATIONS

JULY 19
10 a.m.-2 p.m.
ESQUIMALT POOL (527 Fraser St.)
OR
CRYSTAL POOL (2275 Quadra)
$55 Fee prior to August 15 ($65 after)
$30 for beginners (5-8 years old)
Inquire about our Family Plan
For Information: 385-0503 or 382-9553

ALL SOOKE DAY
Logging Sports!
SATURDAY, JULY 19
CANADIAN CHAMPIONSHIP LOGGING SPORTS · SOOKE, B.C.
FEATURING WORLD AND CANADIAN CHAMPIONSHIPS
LUMBERJACK BREAKFAST 7-10 A.M.
SALMON AND BEEF BARBECUE FROM 12 NOON
OFFICIAL OPENING 1:15 P.M.
BEER GARDEN BINGO
BABY SHOW
FREE SHUTTLE BUS SERVICE FROM PARKING AREAS TO PARK
ADMISSION $2 — NO RESERVED SEATS CHILDREN UNDER 12 FREE
Members of Sooke Community Association, Sooke Athletic Association, All Sooke Day Workers — Still Free!
7-17
GALA DANCE SOOKE COMMUNITY HALL 9 P.M.

WIN A summerfunthing
Play it daily and be eligible to win weekly prizes. It's easy and it's fun — just follow the instructions below . . .
THIS WEEK'S PRIZES
1st

8-PIECE FILAGREE PATIO SET
2nd

SONY PORTABLE AM/FM RADIO
3rd

OUTBOUND BACK PACK (4 to be won)

HOW TO PLAY
Locked inside the "SUMMERFUNTHING" safe are many valuable prizes. Some of those prizes could be yours if you find the correct PASSWORD that opens the combination lock. It's an exciting game that's fun and easy to enter. The instructions on the dial give you the position of the letters in the "SUMMERFUNTHING" PASSWORD. All you have to do is find the first letter to start. For instance, suppose you started at the letter E and the instructions read 2nd LETTER-FOUR COUNTER CLOCKWISE. Count four spaces in a counter-clockwise direction from the letter E and you arrive at the letter A. The next instruction reads 3rd LETTER-EIGHT COUNTER CLOCKWISE, so count off eight spaces in a counter-clockwise direction from the letter A and you arrive at the letter S. Finally the 4th letter. SIX CLOCKWISE means you count in a clockwise direction from the letter S and you arrive at the letter Y. In this example the PASSWORD is the word E-A-S-Y. To give you another clue and to add to the interest, each day's password is scrambled and you will find it at the bottom of the illustration.

GAME RULES
1. Winners will be chosen by random drawing from all valid entries. All winners must answer a skill testing question.
2. Winners from the previous week will be published in the Saturday Times and Sunday Colonist.
3. It is not necessary for contestants to buy the Colonist or Times to enter the SUMMERFUNTHING contest. An exact drawing of the entry form printed in the Colonist or Times may be made on a plain piece of paper. Note: copies produced by any other process will not be accepted.
4. The SUMMERFUNTHING judges will have the final decision on any interpretation of Game rules.
5. As a condition of receiving prizes, recipients agree to allow publication of their names and pictures in the Colonist or Times for no additional consideration. Submission of an entry indicates acceptance of all rules. No prize substitutions.
6. The contest is open to all readers of the Daily Colonist and Victoria Times on Vancouver Island and the Gulf Islands. Employees of Victoria Press and their immediate families are not eligible to enter.
7. In fairness to all, the Colonist or Times cannot answer questions or respond to phone calls or letters regarding THE SUMMERFUNTHING CONTEST.
8. All winners will be determined by a random draw from all valid entries.

HOW TO ENTER
Complete the puzzle and fill in the "PASSWORD" on the entry form. Clip out the entry form and send it to us in an envelope with the puzzle number printed in the top left hand corner of the envelope. (As illustrated.)
Be sure to include your name, address and phone number on the entry form.
Enter as many times as you wish but make sure each entry is in a separate envelope.
Mail your entries to: "Summerfunthing" Post Office Box 1390 Victoria, B.C. V8W 3C4
or drop your entries off at Victoria Press 2621 Douglas St. Monday through Friday 8:30 a.m. to 5:30 p.m.
A new puzzle will appear each day, but the weekly winners will be selected from all entries submitted for the previous week's puzzles.
To be eligible, your entry must be received by 5:30 p.m. on the Thursday following the week the puzzle was published.
Enter daily, or as often as you wish, but be sure each entry is submitted in a separate envelope.
CRACK THE SAFE DAILY IN THE COLONIST and TIMES

unscramble the clue, then CRACK THE SAFE!

PUZZLE NO. 28
WRITE PUZZLE NO. HERE STAMP
"SUMMERFUNTHING" POST OFFICE BOX 1390 VICTORIA, B.C. V8W 3C4
THE PASSWORD IS .....
YOUR NAME .....
YOUR ADDRESS .....
.....
YOUR POSTAL CODE .....
YOUR PHONE NO. .....
.....

PUZZLE NO. 28
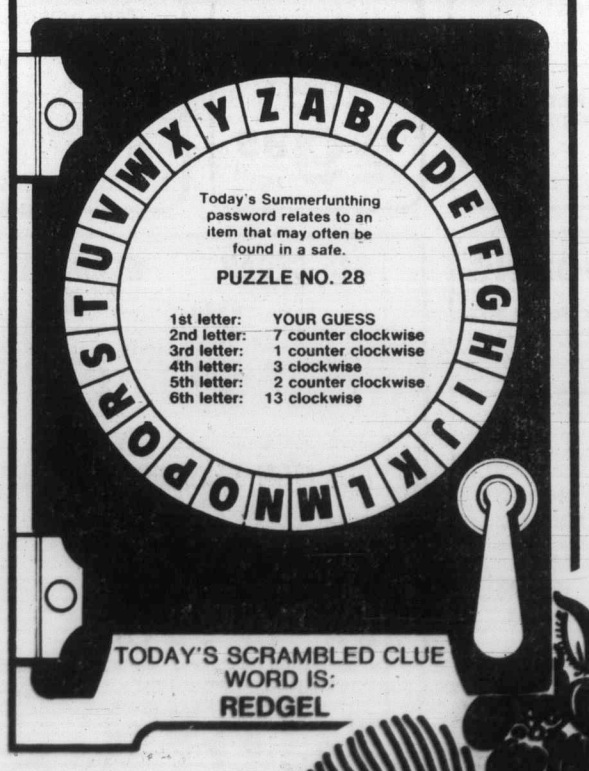

Today's Summerfunthing password relates to an item that may often be found in a safe.
PUZZLE NO. 28
1st letter: YOUR GUESS
2nd letter: 7 counter clockwise
3rd letter: 1 counter clockwise
4th letter: 3 clockwise
5th letter: 2 counter clockwise
6th letter: 13 clockwise
TODAY'S SCRAMBLED CLUE WORD IS: REDGEL

Holmes, Ali to fight Oct. 2

NEW YORK (AP) — **Larry Holmes**, the undefeated World Boxing Council heavyweight champion, will defend his title against ex-champ **Muhammad Ali** in Las Vegas on Oct. 2, promotor Don King announced Thursday.

The on-again, off-again, on-again fight is set for Caesars Palace as Ali attempts to regain the heavyweight crown for a fourth time.

The promotion carries a record $15 million price tag with Ali receiving $8 million and Holmes $6 million for the closed-circuit bout.

Originally, Homes and Ali had signed in April to fight in Rio de Janeiro, Brazil, but problems developed with stadium availability and plans for the bout were scrubbed.

Names, games

★ ★ ★

HAMILTON (CP) — Linebacker **Ben Zambiasi** of Hamilton Tiger-Cats is expected to miss the club's next two games after aggravating his left knee in the club's 41-23 victory Tuesday night over Ottawa Rough Riders.

Zambiasi, who was the Canadian Football League's top linebacker last year, was injured in the third quarter after making a tackle. It is expected he will return to the lineup for the Aug. 5 game against the Rough Riders in Ottawa.

★ ★ ★

PRINCE ALBERT (CP) — **Paula Sommervill** of Prince Albert fired a 79 Thursday to become the new Saskatchewan junior girls golf champion with a 54-hole total of 242.

Nancy Moen of Swift Current fired an 81 to place second with a total of 245.

★ ★ ★

MONTREAL (CP) — Centre **Pierre Mondou** of Montreal Canadiens tore the Achilles tendon in his left foot while playing racquetball this week and will be sidelined at least two and a half months, the National Hockey League club announced.

Mondou, 24, was admitted to a Montreal hospital and underwent surgery to repair the tear, suffered in nearby Sorel.

★ ★ ★

DALLAS (AP) — Dallas Mavericks have named **Dick Motta** as coach and **Bobby Weiss** as his assistant for the National Basketball Association's expansion team.

The announcement Thursday came after weeks of speculation that Motta, former coach of Washington Bullets, or Weiss, an assistant at San Diego, would be head coach.

Zambiasi
. . knee injured

Cole fashions three-hitter

Softball

Larry Cole continues to hold a hot hand in the Stuffy McGinnis Men's Softball League.

The former senior "A" pitcher fired a three-hitter Thursday as Tally-Ho Inn blanked Labatts 3-0 at Central Park.

Cole, backed by errorless defence, struck out four and walked two and hit a run-scoring single in the fifth inning.

Al Goldade reached on a single, a walk and a fielder's choice and scored twice.

In the Heywood Men's League, Knowles Realty scored six times in the first inning and went on to post a 7-0 win over Mears Realty.

Russ Walker doubled and homered, Don Frampton hit a two-run double and Ron Grant laced a two-run single while Larry McKinnon pitched a five-hitter for the win.

A pitching duel between Marilyn Bolton and Nancy McLachlan highlighted play in the Victoria—Saanich Women's League at Hyacinth Park.

Bolton of Bemister's Welding pitched a one-hitter and McLachlan of New York New York scattered five hits as the clubs played to a scoreless draw.

In the other game, Dorinne McTavish had three hits and drove in two runs and Linda Cunningham cracked three hits in helping Pam Jones to her 17th win as Island Dryco Breakers downed Tillicum Shoppers' Drug Mart 5-2.

Nelson Carlow and Steve Garrett hit homers as Trafalgar Legion edged Labatts 10-9 in eight innings during Macdonald Park Men's League action.

Labatts	000 000 0—	0	3	2
Tally-Ho	010 110 x—	3	6	0

John Kilgour and Ross Barnett; Larry Cole and Dwayne Robinson.

Babe Ruth finals here

There will be a definite Island flavor to the B.C. Senior Babe Ruth (16-18 years) baseball tournament, opening in Victoria on Tuesday.

Victoria Firefighters Senior League is playing host to the double-knockout tournament and is supplying two teams. Nanaimo is sending a representative, as is Vancouver, North Vancouver, Kamloops, Trail and Prince George.

Firefighters I is the host club while Firefighters II compete as district champions.

The first pitch will be thrown at Lambrick Park on Tuesday at 3 p.m., when Kamloops faces Trail. Firefighters II face Nanaimo at 6 p.m., immediately following the opening ceremonies.

The final is set for 3 p.m. Sunday with the winner moving on to the regionals in Moses Lake, Wash. next month.

BOB SAUNDERS
Liked being Canada's No. 1 SUBARU dealer . . .
. . . come down, say hello. Let Bob show you the best deal in town.
7-13
SSS SAUNDERS SUBARU sales & service
1824 Island Hwy. COLWOOD, B.C. 474-2211
Dealer Licence No. 5932

Canada unbeaten

TACOMA — Canada and the United States finished as the only unbeaten teams in round-robin play of the world fastball championships Thursday.

Dennis Amell struck out 13 and allowed only one hit as Canada made its record in group "B" 6-0 with a 4-0 blanking of Panama while the Chuck D'Arcy pitched a three-hitter and struck out 14 as the U.S. finished 6-0 in group "A" with a 1-0 victory over Bahamas.

Victoria's John Green went one-for-three for Canada and is now hitting .400 with eight hits in at bats.

Rod Johnson singled with the bases loaded and two out in the seventh inning to give the U.S. the win over previously unbeaten Bahamas.

The playoff portion starts at 9 a.m. today with Japan facing Taiwan, Canada plays the Bahamas at 11, the U.S. takes on New Zealand at 1 p.m. and Mexico faces Guam at 3 p.m.

The losers of games one and four are eliminated while the winners of games two and three advance to Saturday morning semi-finals.

The losers of games two and three face the winners of games one and four Friday night and the winners of those games advance to the semis.

Three out

Three teams advanced to loser's bracket semi-finals and three more were eliminated from Greater Victoria Little League baseball playoffs Thursday night.

Matthew Olson's two-out single gave American a 7-6 victory over National at Hillside Park; Dan Thomas came home with the winning run as Lakehill edged Beacon Hill 9-8 at Hollywood Park; and Sidney overpowered Central Saanich 10-4 at Lambrick Park.

Tonight, on the winner's side, Oak Bay faces Gordon Head at Lambrick; Triangle meets Hampton at Hollywood; and Layritz plays Esquimalt at Hillside. Winners in each earn automatic spots in the District tournament.

AREA ONE

Sidney	351 010—	10	9	3
Central Saanich	201 100—	4	5	6

Bob Donaldson and Chris Lindsay; Todd Sumislawski and Gary Elvedahl.

AREA TWO

Lakehill	052 101—	9	8	2
Beacon Hill	002 060—	8	10	4

David Galbraith, Bruce Ellemon (5) and Robert Jones; Dean Renker, Paul Wade (3) and Brian DeVries, Brent Bloomfield (2).

AREA THREE

National	032 001—	6	5	4
American	002 032—	7	6	4

Bill Rutledge and Sean Staub; Gordon Wade, Bruce Courtnall and Kelly Fitchett.

Capital wins

Ken Ball knocked in the winning run with a seventh-inning squeeze bunt Thursday night as Lumberworld edged Capital Radiators 4-3 in a Cosmopolitan Senior Baseball League game at Lambrick Park.

Capital had tied the score with two runs in the top of the seventh.

Rick Shenton had a two-run double in the third inning for the winners.

Capital	000 010 2—	3	5	2
Lumberworld	012 000 1—	4	5	1

Randy Strandlund and Tim Crawford; Brian Meadmore and Don Holmes.

Building a new home?
. . . then you'll want the best. See Wednesday's paper for more information.
Fresh air Fireplaces

Trader Vic, "President"
When Trader Vic Celebrates . . . Everybody Celebrates with Big Savings!

Happy Birthday Trader Vic!

Guess Vic's Age . . . Many Prizes to be Won!

EVERYBODY IS WELCOMED TO OUR CELEBRATIONS!

Friday 'til 9 p.m. Sat. 'til 5:30 p.m. Sunday Noon-5 p.m.

The more you celebrate the more you'll save!

LIVING ROOM FURNITURE
Sofas, Loveseats, Chairs, Occasional Chairs
Cocktail Table Sets
Oil Paintings
Lamps and Accessories
• BIG SELECTION • REALLY BIG SAVINGS TOO!

46 PRIZES!
Enter Our Free Draw!
No Purchase Necessary
It's Fun
Guess Vic's Age to Win a Prize!

Deluxe Style KITCHEN DINETTE CHAIRS 4 for $100.46 Cash and Carry in the Carton

Super Deluxe SERVER TEA WAGON $150.46 Cash and Carry in the Carton U Assemble

BROWSE through Trader Vic's SPECIAL
Big Birthday Bonus Bargain Celebration Corner!
Most items priced up to 46% OFF regular list price, or more

SPECIAL SOFA, LOVESEAT, CHAIR and OTTOMAN 4-Pc. Suite $546.46

• BIRTHDAY BONUS • ORIGINAL OIL PAINTINGS
Large size, on canvas frame. Your choice of many with purchase of any new Living Room, Dining or Bedroom Suite. $46.46

46 ONLY! 39" QUILTED MATTRESS and FOUNDATION UNITS $92.92 works out to $46.46 per piece

COLONIAL ROUND TABLE W/LEAF 6 STURDY CHAIRS $546.46

The Traders
Open 'til 9 p.m. Thurs. and Friday Nights
Phone 388-6264
715 Finlayson St., Victoria, B.C.

46 ONLY 54" BEDS Continental Style complete with set of legs $146.46

SERGEANT FLUFF — by Dave Broadfoot

MORGAN

FRED BASSET

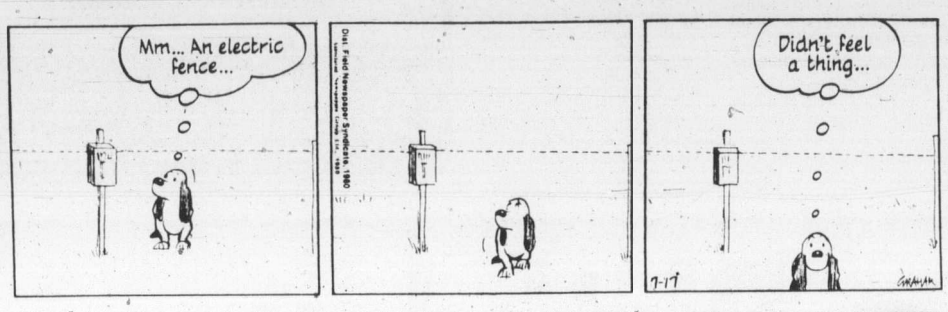

JUDGE PARKER

TUMBLEWEEDS

BLONDIE

MARY WORTH

HI AND LOIS

KERRY DRAKE

MOMMA

Helen Chesnut's Garden Notes

Q. "How do I get rid of couch grass in my front lawn?"

I don't suppose there is any one question I get more often than this one. I'm an advocate of a very basic approach to this problem—that of following a strict mowing routine. Set the mower so it cuts at the two-inch level, longer than most people like to leave their grass but essential to this method.

Mow your lawn at least twice a week and give your lawn a regular feeding of good lawn fertilizer at least once a month throughout the growing season. The coarse grasses like couch grow faster than the good stuff so the couch gradually dies out with the constant beheading. It takes diligence but it's effective.

Q. "I expect to be doing quite a bit of travelling between Canada and the U.S. in the next few months and would like to bring back some plantings. What are the regulations concerning this?"

There are numerous rules and regulations with respect to the movement of nursery stock to B.C. and Canada aimed at preventing the introduction of diseases and pests that don't already exist in our part of the world.

For example, bringing in of soil is prohibited from all off-shore countries and certain states and counties of the U.S. because of the danger of bringing in soil-borne diseases and/or nematodes. Pines, except seeds, from other countries and provinces must be fumigated lest they be accompanied by the European Pine shoot moth and all species of fir are prohibited entry into B.C., regardless of source, for fear of the balsam woolly aphid.

You can obtain a copy of the regulations relating to movement of nursery stock into B.C. by writing: Plant Products and Quarantine, Food Production and Inspection Branch, Agriculture Canada, Room 380, 5000 Kingsway, Burnaby, V5H 2E4.

Q. "My raspberry row has a tendency to get quite weedy and I'm afraid to hoe around them because of their shallow root system. What to do?"

Among the biggest complaints registered by home raspberry growers is the tendency for the row to become weedy. The safest way to deal with the problem is to clean the bed out by hand, then apply granular weed preventer which kills all germinating seeds, weeds and otherwise, for several months.

Personally, I prefer to avoid the chemical approach to weed control when at all possible. I like to clean out the patch by hand, then apply several inches of well-rotted sawdust mulch which benefits the raspberries as well as keeps the weeds under reasonable control.

Q. "Earlier this season, you advised using grass clippings as a mulch between the vegetable rows. I followed this suggestion but find they become slimy and very smelly. Have I done something wrong?"

Perhaps I didn't emphasize strongly enough that only a thin layer of clippings should be applied at a time for a too-thick layer will become slimy and smelly. Scatter them thinly and if you still have a bunch left over you can put these into your compost for they'll help activate the pile.

Another aspect that can't be overemphasized is that when you do use your grass clippings as a mulch, particularly around sensitives like tomatoes, make sure they have no trace of weedkiller for these fumes could make your plants very sick indeed. If you can detect the slightest weedkiller odor, set them aside for a week before using around your plants.

Q. "This is my first year with a vegetable garden and I've put in quite a few tomato plants. One of my neighbors told me a horror story about something called blossom-end rot. How do I avoid it?"

Rare is the home gardener who at one time or another hasn't experienced that disappointing plague of the tomato patch. Several people who told me of their encounter with this old enemy last season expressed surprise that it's due to a lack of constant moisture for the root system.

A time-honored method of avoiding this problem is to bury shredded newspapers which have been thoroughly soaked in water in the planting hole when the tomato plants are set out. This will help ensure a continuous supply of moisture at the root level throughout the growing season. For this year, however, just do your best to ensure a consistent supply of moisture is available to your tomato plants.

Art Buchwald

WASHINGTON — When Ronnie offered me the vice president's job on the Republican ticket a few weeks ago I was sorely tempted to take it. But at the last minute I told him, "I could do it, Ronnie, but it would be wrong."

I knew he was disappointed. "But you're the only one in the party who thinks the way I do, except of course for Nancy. We could make a great team," he pleaded.

"It's true," I said, "that we both believe in the same things and a strong dollar and a weak Soviet Union, but I think you have to balance the ticket with someone more liberal than either one of us, if we hope to get back the worldwide respect America has lost in the last four years."

"Do you have any suggestions?" he wanted to know.

"I do. But I don't know if you'll go for it."

"Try me," he said.

"I believe you should have a Japanese person for vice president."

"Do you mean a Japanese-American?"

"No," I told him, "I mean a Japanese-Japanese. You see, the Japanese are taking over anyway and they might as well have a say in our government. You just read where the Ford Co. was going to become partners with Toyota. The Chrysler people are in bed with Mitsubishi and Hitachi has announced they soon will start building computers in the U.S. It would be very helpful to the American economy to have a Japanese businessman as our vice president."

"I don't know if it's such a great idea. There are still some people who remember Pearl Harbor," he said.

"There are a lot more people riding around in Hondas, Ronnie," I said. "Look, the Japanese have the image of efficiency, productivity and discipline. That's what this country needs more than anything else right now. A Japanese vice president of the United States would serve notice on the world that you intend to make America No. 1 again even if it means dumping Sony TV sets all over the globe."

"But I don't know any Japanese businessmen. How would I be sure that I could work with one in the White House?"

"That's the beauty of it. You never would know. They are very polite and very quiet and would kill themselves rather than complain about not being anything as vice president. But there's no one like them when it comes to making a single reflex camera. The Japanese are going to bail out every U.S. business in the next 10 years, so why not select one of them that can help us now?"

Ronnie said he needed time to think about it.

Well, it's obvious he didn't take my suggestion, because not one Japanese-Japanese name ever came up in the vice presidential selection process. Some say the conservatives balked at the idea, while others maintained that the only way they could get a Japanese businessman to run on the Reagan ticket was to get the White House to buy 1,500 Datsun cars.

Melvin Maddocks

A leaflet distributed at a workshop of the Republican party in Hartford, Conn., is simply overflowing with advice on the ways a candidate can get elected in November. For example, it instructs the office-seeker "How to Buy Radio Commercials." ("Generally news departments are friendlier at stations where you've bought time . . . ")

Then the manual gets right down to serious business. While stressing the need of an attractive portrait for the candidate's brochure, the prose suddenly leaps to capitalized attention: "NOTE: If you have a family dog, include the dog in the picture. Voters seem to love family photos and dogs."

We don't want to make a big point of it, but the last man who got elected by a dog was Richard Nixon, whose tearful speech in defence of his puppy "Checkers" nailed down his vice presidential nomination, just when Dwight Eisenhower was expected to drop him as a running mate if he could not prove himself "clean as a hound's tooth."

We never have been quite sure how clean a hound's tooth is—and in the case of our own hound, we have not been eager to find out.

Nor have we ever been certain how much of a dog-lover Nixon really is. Dogs, like bowling, do not seem a passionate part of his daily life. He bowled on one well-publicized occasion with his tie on, and that's how we've always thought of him with "Checkers" too.

Lyndon Johnson struck us as more of a true dog-lover, though he got in famous trouble for lifting a hound by its ears—possibly while checking out its teeth.

Nixon stroked "Checkers" symbolically, we are convinced, rather than in the tongue-panting flesh. "Checkers" was cast as the campaign contribution he would not return—no sir, not if it cost him the vice presidency of the United States. And, of course, "Checkers" did just the opposite. "Checkers" was a debater's argument, and he made his point.

The horse used to be the animal a candidate wanted to pose with. If not carried too far, the image of a man on horseback suggested strength—the living stuff that statues in the park used to be made of. From Alexander the Great to Teddy Roosevelt, mastery of a horse somehow translated into mastery of men.

Henry Kissinger, the last of the 19th-century men, once dreamed aloud of being tall in the saddle.

Alas, saddle-busting authority is not exactly what a candidate wants to mime these days. We 1980 voters will not stand for the riding crop and the heavy boot. We'll barely tolerate a jutting jaw. If a candidate wants to get our vote, it seems, he best had not act too extraordinary. Is there a better animal than a dog to provide the common touch? The dog is as safe a taste as vanilla ice cream and apple pie.

But we have a confession to make. We would jump at the chance to vote for a president who loves cats, though the cat is all wrong as a political symbol, and Connecticut Republicans (and all other office-seekers) are well-advised to lock their cats in the basement when the campaign photographer comes around to shoot the family scene.

A politician who loves cats would project coolness rather than warmth. He would strike voters as solitary to a fault. Worst of all, he would appear aristocratic rather than democratic. He certainly never would wag his tail at us or come when we called. We never could teach him tricks. When he deigned to look at us, there would be something about his eyes that would make us wonder who elected whom.

The pharaohs might get away with a cat, but Ronald Reagan—or a Connecticut Republican—never would dare try.

We just hate to say it, but if "Checkers" had been a cat that Nixon (sob!) refused to give back, the country would have sat there with eyes as dry as the Painted Desert, and Ike would have found another running mate, a lot cleaner than a Siamese cat's tooth, we can tell you.

Is this an argument in favor of cats or dogs? We leave that to cat-lovers and dog-lovers to settle for themselves, on or before the first Tuesday in November.

Friday Prime Time

	7:00	7:30	8:00	8:30	9:00	9:30	10:00	10:30	11:00
2	Happy Days	Two Ronnies	F. P. Challenge	Boxing			Dallas		News
3	Cinema			Hors Serie		TV Des Autres		Nouvelles	Cinema
4	P.M. Northwest	Amer. Top Ten	Pilot: Variety		Movie: The Fortune				News
5	Seattle Tonight	Tic Tac Dough	Diff. Strokes	Me and Maxx	Rockford Files		Man Called Sloane		News
6	Lawrence Welk		F. P. Challenge	Boxing			Holocaust Now		News
7	Joker's Wild	P.M. Magazine	The Incredible Hulk		Dukes of Hazzard		Dallas	Knots Landing	News
8	Me and Maxx	Old Country	The Incredible Hulk		Dukes of Hazzard		Barnaby Jones		News
9	MacNeil	Victory Garden	Wash. Week	Wall St. Week	Masterpiece Theatre		Bill Moyer's Journal		Jazz
11	Hogan's Heroes	Adam - 12	The Seekers				News		Benny Hill
12	Joker's Wild	Tic Tac Dough	Newlyweds	Merv Griffin			On the Buses	News	Carry On
13	Vancouver				Movie: The fortune				Sports Page

41-pounder landed—but it drops off the dock

RCN Anglers' Association will hold its annual salmon derby Saturday from sunrise to 2 p.m. with weigh-in at Belmont Park Fire Hall.

And the anglers should get some big fish from the lower Island waters, with Pedder Bay to Port Renfrew waters still producing some very big chinooks like Henry Rollin's 36-pounder from the Beechey Head trap shack Wednesday and lots of coho.

Federal fisheries checks in Sooke waters at the weekend recorded 98 chinooks and 686 coho, but the coho haven't yet moved beyond Pedder Bay.

Pedder Bay has been good for drift fishermen and Thursday Janet Ellis of Los Altos, Calif., got a 41¼-pounder on a white Buzz Bomb and 15-pound-test line while fishing with Magna Charters' guide Tony Gicas right at Pedder Bay's 10 fathom line.

But, she nearly lost the fish after she landed it. Her husband, Stu., was carrying the plastic bag with the fish in it and it slipped out while he was walking along the dock at Pedder Bay. They had to get a diver to retrieve it.

Oak Bay anglers are still getting good-sized chinooks casting from the rocks and trolling or drift fishing close to shore.

Saanich Inlet has a few coho, but mostly chinooks to 20 pounds, with Chesterfield Rock, Bamberton, Indian Bay and Henderson Point best spots.

Mid-Island waters are still good for coho, but Campbell River has been the hot spot with a boat average of 3.92 fish. Federal fisheries checked 3,400 boats for 500 chinooks, 300 jack chinooks, 260 pinks and 12,260 coho.

Latest King Fisherman entries:

COHO

Cheanuh Marina
G. Pitts; 6.0, 8.0, 8.8, strip.
George Thompson; 5.2, Beechey Head, hootchie.
Barry Granberg; 5.0.
Jean Huot; 5.0, Beechey Head, strip.
R. Ledwon; 7.0, Becher Bay, strip.

Sooke Harbor Marina
John Leski; 8.6, Secretary Island, hootchie.
Bill Baker; 7.0, 6.8, Secretary Island, strip.
Alec Merriman; 7.12, Secretary Island, Radiant Squirt.
Bert Kitchen; 5.12, Secretary Island, minnow.
K. Buchanan; 5.9, trap shack, strip.
Lorne Acreman; 5.0, Secretary Island, anchovy.

SMALL-MOUTH BASS

Belmont Fire Hall
Gordon Richards; 4.0, 5.8, Elk Lake, Spin-D-Dee, Mister Twister.

SPRING (CHINOOK)

Magna Charters
Nicholas James, 31.4, Race Passage, Hopkins 40 gram.
John Rankin, Glasgow, Scotland; 27.0, Pedder Bay, Hopkins.
L. L. Gordon, 25.0, Race Passage, Pirken.
Ken Dobson; 5.4, kelp bed, Pirken.
Betty Johnson, Cold Lake, Alta.; 7.0, Pedder Bay, Buzz Bomb.
Leslie Dranchuk, Ft. McMurray, Alta.; 6.0.
L. Wilson; 24.0, Pedder Bay, Buzz Bomb.
Mark Wilson; 17.0, Pedder Bay, Buzz Bomb.
Walter Thomas; 5.4 Pedder Bay, Hopkins.
Harry Hobbs, Edmonton; 20.0, Pedder Bay, Pirken.

Lake End Automotive
Gary Moss; 14.2, 8.0, 7.6, 7.4, 17.14, 16.12, 12.6, 9.0, Brentwood, Tomic Plug.

Anglers Anchorage Marina
W. T. Barker, West Vancouver; 9.8, Bamberton, strip.
Gene Gosh; 7.9, Sheppard Point.
Peter Tait, Woodstock, Ontario; 5.10, 9.0, Willis Point, Tomic Plug.
A. C. MacPherson, Brentwood Bay; 7.8, Willis Point, Tomic Plug.
Angus G. D. Keiller, Brentwood Bay; 6.8, McKenzie Bay, strip.
Linda Crichton; 7.0, Willis Point, minnow.
Marcel Vaux; 6.8, strip.
Rose Stephen; 7.2, 6.8, Banberton, strip.
Sharon Payne; 7.8, Bamberton, Krippled K Spoon.
A. Chambers; 7.8, 7.8, Brentwood, Krippled K Spoon, strip.
D. Cowie, Delta; 8.8, McKenzie Bay, Tom Mack Spoon.
Margaret Doore, Brentwood, 6.0, McCurdy Point, minnow.
Gene Gosh, 6.5, Sheppard Point, Super Strip Teaser.
L. W. Queale; 16.8, Coles Bay, Uncle Tom's strip.
D. J. Doore, Brentwood; 6.0, 6.8, steelhead, 6.4, steelhead, Boulder, minnow.

Hall's Boathouse
Karl Leong; 20.10, Stone House, Radiant Squirt.
Harmon Leong; 18.6, 17.0, 6.8, 6.3, Goldstream Narrows, Chesterfield Rock, strip.
Fred Packford; 6.11, Goldstream Island, Chesterfield Rock, Radiant Squirt.
Jack James; 17.12, 9.8, 15.8, Chesterfield Rock, Goldstream Island, Radiant Squirt.
D. Preston; 18.0, 14.0, McKenzie Bay, Krippled K Spoon.
Gary Vaughan; 13.10, 6.12, 7.1, Chesterfield Rock, strip.
Brian O'Hare; 14.9, 7., Chesterfield Rock, strip.
E. Williams; 11.12, Goldstream Narrows, minnow.
Thomas Chow; 11.0, Goldstream Island, Tomic Plug.
Jim Pengelly; 10.0, 10.14, Chesterfield Rock, strip.
Scott Weir; 10.2, 8.2, Chesterfield Rock, strip.
Ian Cameron; 9.1, Misery Bay, strip.
Rose Leong; 9.8, Goldstream Island, Radiant Squirt.
J. A. McKay; 8.8, Misery Bay, hootchie.
John Peremiscky; 8.2, Misery Bay, strip.
Cy Beard; 7.12, steelhead, Misery Bay, Stingsilda.
Lawrence Chow; 7.0, McKenzie Bay, Tom Mack Spoon.
Pete Francis; 7.0, McKenzie Bay, Tomic Plug.
M. Fraser; 7.4, Stone House, minnow.
John R. Dahl; 7.8, Deep Hole, strip.
F. Willie; 6.8, 5.8, Goldstream Island, plug.
Berthe Coulombe; 6.2, Goldstream Narrows, strip.
Mark Creswick; 6.8, Chesterfield Rock, Rhys Davis Strip Teaser.
Travis Roberts; 6.0, Bamberton, strip.
E. Le Page; 6.8, Goldstream Narrows, red Needlefish.

Alex Thomson; 6.8, Deep Hole, Radiant Squirt.
Vince Tierney; 6.9, Bamberton, Stroochy.
W. Stuart; 6.2, Misery Bay, strip.
Jim Brown; 6.3, Goldstream Island, Roy Smith Dodger, Tom Mack Spoon.
G. McIndoe; 5.4, Chesterfield Rock, Radiant Squirt.
Ed Seedhouse; 5.4, Goldstream Narrows, strip.
Brad Hallam; 5.12, Chesterfield Rock, strip.

Beachcomber Marina
Hazel Cook; 6.14, Sangster Island, Apex, green Hot Spot.
Ron Meyers, Port Alberni; 18.7, Ballenas Island, minnow.
Alan Griffin; 6.4, 6.0, spar buoy, yellow, white Flashtail.

Crofton Hardware
Terry Valley, Crofton; 20.7, Active Pass, herring.
Lorne MacDonald, Crofton; 26.0, Bold Bluff, herring.

Ship 'n' Shore Marina
Glenn Briggs; 9.8, Norris Rocks, Rhys Davis Teaser.
Barbara West; 6.8, Norris Rocks, Rhys Davis Teaser.
Dan McLellan, Lantzville; 18.0, Bayne Sound, Buzz Bomb.

Deep Bay Auto Court and Fishing Camp
Lou Schleppe; 16.9, 15.10, Chrome Island, hootchie, squid, Flashtail.
Elmer M. Cheng, Vancouver; 18.8, spar buoy, Buzz Bomb.
Ken Geib; 7.12, Flora Island, Hot Spot.
Martin Wilson, Grande Prairie, Alta.; 12.4, Chrome Island, green, white Flashtail.
Jim Bringsli, Vancouver; 11.8, Flora Island, Perkin.

COHO

Deep Bay Auto Court and Fishing Camp
D. R. Thornley; 10.3, 6.0, Deep Bay, Norris Rocks, strip.
Gail Thornley; 5.8, 5.0, Deep Bay, strip.
Anne Sager; 5.12, Tribune Bay, red Action Flashtail.
Eva Weismiller, Lake Cowichan; 5.8, Deep Bay, Action Flashtail.
Rick Senger, Parksville; 7.4, spar buoy, Action Flashtail.
E. Skogsberg, Vancouver; 6.4, Chrome Island, green hootchie.
Ken Geib; 5.8, Seal Rock, Action Flashtail.
Reg Sandford; 9.0, Deep Bay, Hot Spot.

LAKE TROUT

Ben's Marina
Harry Hansen; 3.15, Cowichan Lake, Willow Leaf, worm.
Wayne Morneau; 1.3, Cowichan Lake, Flatfish.
Steve Purych; 1.6, Cowichan Lake, Flatfish.

Lake End Automotive
Gary Moss; 1.3, 1.1, 1.3, 1.0, Langford Lake, Flatfish.

SMALL-MOUTH BASS

Royal Oak Automotive
Gordon Richards; 6.4, Elk Lake, Bomber.
Robert Wilson; 4.5, 3.8, 2.12, 2.10, Elk Lake, plug.

Island Saw Co.
CARBIDE SAW and TOOL SHARPENING
617 Chatham Street 385-5500

5000 FICTION AND NON-FICTION BOOKS
25¢ and 10¢
GOODWILL
220 Bay St.
SAT. JULY 19
10 A.M. 'TIL 12 NOON

a&b sound CERTIFIED VALUE

"A CERTIFIED VALUE PACKAGE SYSTEM"
SHERWOOD JVC EPI
Sherwood S7250, JVC LA11, EPI 100
How much will $600.00 buy. Right now at A and B Sound, more stereo than you ever imagined. This system features the highly acclaimed 30 Watts RMS per channel S7250 Sherwood receiver recently rated as having the top overall performance of any stereo receiver in its price class. Sherwood's exclusive "Guaranteed Certified Performance" assures you of lasting quality. To gently care for your records we've included the JVC LA11 turntable. JVC is renowned for its turntables and the belt drive semi-automatic LA11 is no exception with quiet, reliable operation. Bringing the music to your ears are the top rated EPI 100 loudspeakers. The EPI 100s utilize the famous 1" air spring tweeter for exhilarating highs and an 8" long throw woofer for excellent bass response. Come in and do your ears and pocketbook a favour.
COMPLETE SYSTEM 598.95

SUPERSCOPE BY SANYO
C-170 AC-DC
Portable Cassette Recorder
69.95

KOSS PRO/4 Triple A
Certified Value 79.95

Scotch
Master I C90
Case of 12 49.95

STANTON! The choice of the professionals
681 EEE
Certified Value 79.95

SHURE
M95 ED
Deluxe high trackability cartridge with built-in snap-down stylus guard and biradial elliptical stylus.
Certified Value 59.95

ESS
AMT-1B
The ESS AMT-1B is one of the finest loudspeakers you can buy. The overall feel of excellence is evident when listening to rock or classical. Come in and audition the AMT-1B. Here how good a speaker can sound.
649.95 each

EXTRA VALUE ODDS 'N ENDS
PIONEER CT-F1000 Cassette-Deck 499.95
MARANTZ 1550 50+50 watts Receiver 299.95
ARISTON with SME II 179.95
ADC SS-3 Paragraphic Equalizer, marked 449.95
AIWA ADL-40 dolby cassette, metal 499.95
Audio technology, LED, signal display 179.95
B.I.C. 914C fully auto, changer, belt drive 184.95
B.I.C. B-11 2-way venturi speaker each 89.95
B.S.R. 500X belt-drive turntable 119.95
BURWEN DNF-1201A dynamic noise filter 449.95
CROWN 1C-150A Pre-amp 599.95
DENON DP-1200 auto-shutoff direct drive 379.95
DENON DP-2500 quartz lock direct drive 499.95
DYNACO PAT-4 Pre-amp 149.95
DYNACO PAT-5 Pre-amp 299.95
L-120 3-way towers each 499.95
REVOX B-790 SLT turntable 699.95
SUPERSCOPE R-1280 40+40 watt receiver 249.95
TEAC A-300 3 head dolby cassette 499.95
THORENS TD-126, without arm 499.95
ULTRALINEAR 228/0 12" 3-way each 199.95
YAMAHA TC-1000 Cassette Deck 599.95
DBX 122 Trade 199.95
MARANTZ 6200 turntable trade 99.95
DUAL CS-604 direct-drive turntable 209.95
YAMAHA CA610II 45+45 watts amp 249.95
MARANTZ HD-770 4-way speakers each 299.95
MARANTZ HD-660 3-way speakers each 219.95
TEAC A103 dolby cassette 249.95

"THE BEST RECEIVERS YOU CAN OWN"
YAMAHA AUDIO
CR-240 20+20 watts RMS at less than 0.02% THD 279.95
CR-440 30+30 watts RMS at less than 0.02% THD 359.95
CR-640 40+40 watts RMS at less than 0.02% THD 449.95
CR-840 60+60 watts RMS at less than 0.02% THD 519.95
CR-1040 80+80 watts RMS at less than 0.02% THD 699.95
CR-2040 120+120 watts RMS at less than 0.02% THD 899.95

JBL 702VX
The JBL 702VX is a high powered 3-way design using a reflex type enclosure. A 10" woofer, 5" mid-drange and 2" tweeter are used to bring you the sound JBL is famous for. The stystem will handle 150 watts continuous program material.
179.95 each

EPI 200C
The newly designed EPI 200C uses EPI's famous 1" air spring tweeter for well dispersed, well defined highs and an 8" woofer coupled to a 12" passive radiator for the most dynamic bass response you've ever heard.
299.95 each

TEAC DOLBY CASSETTE DECK
CX-270 front load dolby cassette deck with super stable transport, new improved electronics for clean, distortion free recordings. Peak fluorescent bar-graph meters 299.95

THE BEST DEALS ARE AT a&b sound CAR STEREO CENTRE 637 YATES 385-3391

"JENSEN SPEAKER VALUES"
JENSEN SOUND LABORATORIES
J-1033 Triax II. 100 watts 20 oz. magnet, 6"x9" mounting 149.95 pr.
J-1065 Triax I. 50 watts 20 oz. magnet, 6"x9" mounting 99.95 pr.
J-1069 Coaxial I. 45 watts, 20 oz. magnet, 6"x9" mounting 69.95 pr.
J-1174 Triaxial Separates. 5¼ woofer, separate tweeter, mid-range module, 50 watts 99.95 pr.

"CERTIFIED VALUE"
JENSEN CRAIG
SUPER CAR STEREO SYSTEM
Craig T610 with AM-FM radio, stereo cassette player with auto-stop, locking FF and Rwd fm muting plus Jensen 20 oz. 5¼" dual-cone door mount speakers.
COMPLETE
CRAIG'S 3 YEAR WARRANTY 199.95

"POWERHOUSE SYSTEM"
CRAIG T-688 AM-FM Dolby cassette with automatic reverse.
JENSEN J-1069 6" x 9" coaxial 20 oz. speakers
The T-688 has it all, dolby auto-reverse, separate bass and treble. 12+12 watts RMS, EQ, loudness, plus the powerful new Jensen 6"x9" coaxials.
COMPLETE
CRAIG'S 3 YEAR WARRANTY 349.95

"FOR THE CONNOISSEUR"
ALPINE CAR AUDIO
Alpine 7205 AM-FM in-dash cassette dolby, 40 watts, 5 station presets, locking FF and Rwd, separate bass and treble, auto replay.
PLUS! Alpine 6302 6½" 3-way speakers, dynamic tweeter 2" mounting depth wire mesh grille, the total entertainer
COMPLETE
649.95

WE'VE GOT THE BEST DEALS

the total entertainer
a&b sound
641 Yates St. 385-1461
CHARGEX VISA

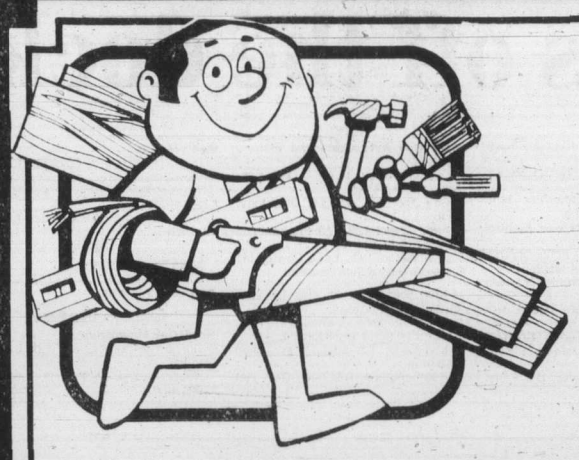

SUMMER CLEARANCE

LIGHT FIXTURES

SAVE 40% to 50% OFF REGULAR LIST PRICES

LUMBERWORLD'S ENTIRE INVENTORY * OF QUALITY BRAND-NAME LIGHT FIXTURES NOW REDUCED BY 40% to 50% OFF REGULAR LIST PRICES. THIS SUMMER CLEARANCE IS TO MAKE ROOM FOR OUR NEW FALL LIGHTING SELECTION ARRIVING SOON.

UNBEATABLE SAVINGS ON FIXTURES FOR EVERY ROOM OF YOUR HOME — DINING ROOM, KITCHEN, FAMILY ROOM, BATH, BEDROOM — OUTSIDE TOO!

SHOP EARLY! WHILE THE SELECTION IS BEST!

* SUMMER CLEARANCE SALE DISCOUNTS EFFECTIVE ONLY ON "IN-STOCK" LIGHT FIXTURES — FLUORESCENT FIXTURES NOT INCLUDED.

SATURDAY 9:00 A.M. SPECIAL

ON SALE SATURDAY, JULY 19 FROM 9:00 A.M. — LIMIT SIX PER CUSTOMER!

USED FLUORESCENT FIXTURES

4 TUBE — 24"x48" LAY-IN PANEL TYPE

PERFECT FOR WORKSHOP, KITCHEN, BATH OR REC ROOM —SOME WITH DIFFUSERS—

Sale 18.99 EACH TUBES EXTRA

7-DAY MONEY BACK GUARANTEE

VI 90 RADIO

ON LOCATION SATURDAY

FREE COFFEE and DONUTS

FREE HELIUM BALLOONS FOR THE KIDS

FREE DRAWS AND LOTS OF SURPRISES

FREE CARPENTER APRONS TO THE FIRST 50 PEOPLE TO BRING IN THIS AD AT 9:00 A.M. JULY 19

2-TUBE FLUORESCENT FIXTURES

FOUR-FOOT FIXTURE COMPLETE WITH WRAP-AROUND LIGHT DIFFUSER. A BRIGHT ADDITION FOR YOUR HOME.

Sale 22.49 EACH TUBES EXTRA

CHARGEX VISA

LUMBERWORLD

3955 QUADRA 479-7151

ONE BLOCK SOUTH OF McKENZIE Open Monday thru Saturday 7:30 a.m.-5:30 p.m.

7-18

PROVINCE

Acupuncture aid change studied

Discussions between the health ministry and the College of Physicians and Surgeons of B.C. could result in persons other than physicians being authorized to give acupuncture treatment, Health Minister Rafe Mair said Thursday.

He was responding during debate in the Legislature on health estimates to a question by Nanaimo MLA David Stupich, who said he had gone to a medical doctor, a chiropractor, and an acupuncturist for treatment of a neck pain, and exercises prescribed by the acupuncturist seemed to do the most good.

Currently only physicians are permitted to give acupuncture treatment, and in widening the field to include skilled acupuncturists without traditional medical training the health ministry runs into the problem of the standards to be applied to such people, Mair said.

"How do you know that a person doing acupuncture is not just someone with a set of needles?" Mair asked. Any changes would have to protect the public from charlatans, he said.

NDP health critic Dennis Cocke said physicians, who began using acupuncture in B.C. in 1973, have now decided that they want to keep the practice exclusively within their jurisdiction. There must be some way of testing applicants to insure that they have the required skills to do acupuncture, Cocke said.

Mair said he is involved in discussions with the medical college on certification of acupuncturists, and expansion of the treatment outside of the medical profession.

Chiropractic hike?

A proposal to raise the maximum health insurance payment for chiropractic services is now before the Treasury Board, B.C. Health Minister Rafe Mair said Thursday.

At present, health insurance will pay up to $75 a year for chiropractic services for those under 65, and $100 a year for those over 65. The figure has not been changed for several years and as the price for chiropractic services has increased, the amount of insured service which could be obtained has been reduced.

Mair would not say what increase he was asking the Treasury Board for.

FRISBEE CHALLENGE

Children from nine Victoria playgrounds will be competing in a junior frisbee championship starting at 10 a.m Thursday in Heywood Park.

Besides the frisbee exhibition, activities have been planned for children not participating in the championship.

For further information call Rob Kilbank at 385-6824.

Don't take the old bag to the beach.

Great Root Bear Tote Bags - only $3.50*

It's a whole new bag. Made with sturdy, long wearing canvas and featuring the Great Root Bear in all his splendour on the side. Ideal for the beach, picnics, school or just as a carry-all purse. So leave the old bag at home and pick up a new one at A & W.

A&W

*plus applicable sales tax at participating A & W's.

RENT ME

homark ➤ ● RENTALS ● SALES

• TV • STEREO • MICROWAVES

27 Burnside Road (West) 381-5622

STEREO PACKAGE

● AM/FM RECEIVER
● TWIN SPEAKERS
● TURN TABLE
● 8-TRACK OR CASSETTE
● STAND

PURCHASE OPTION AVAILABLE

● CHARGEX
● MASTERCHARGE

PHONE FOR IMMEDIATE DELIVERY — 381-5622

7-15

AN END TO LEGAL ACTIONS SOUGHT

An application to stop a Saanich couple from further legal proceedings against Marigold Housing Co-Operative without first obtaining court permission was adjourned Thursday for one week.

Julian Greenwood, counsel for the co-op and manager William McElroy, told Judge Peter Millward the matter should be heard by a Supreme Court judge rather than a county court judge sitting as a local judge of Supreme Court.

The matter was later scheduled for Thursday at 10 a.m.

Greenwood, in material filed at the Law Courts, said Ernest Blow has brought or actively urged six legal proceedings since last August and this represented an abuse of the legal process.

Blow and his wife had launched a Supreme Court action seeking $10,000 damages for wrongful expulsion from the co-op, but Blow has filed a letter saying he is discontinuing the action.

Lasting proposition.

A good deal better for a good deal longer.

When you compare the car you get with the price you pay, the Volkswagen Rabbit is an honest proposition. And not just when you buy it, but as you drive it for years to come.

The Rabbit is designed and built to take the bumps out of roads, the sting out of gas prices, the bite out of weather, and put the joy back in driving.

Come in soon and listen to our lasting proposition.

Rabbit

Don't settle for less.

An "I Care" Quality Service Award Winner

Speedway MOTORS LTD.

downtown 971 YATES at VANCOUVER

385-2415

Dealer Licence No. D-5190

July 23 and July 30

WINSDAY

tickets good for

July 30

BIG BONUS PRIZES

OVER 11,000 BONUS CASH PRIZES

Persian Rugs

INVESTMENT WITH 300% RETURN

Appreciation which most Oriental Rug owners have enjoyed within the last 10 years. Tell me where else you can invest in something which is an immediate necessity of your home, apartment, office and make you feel proud of it, says Nazar M. Sheikh.

SALE & EXHIBITION

SAT. JULY 19 & SUN. JULY 20

THE EMPRESS — GEORGIAN ROOM

AS A MANUFACTURER SHEIKH BROTHERS are proud to offer precisely that which owners and potential owners of every Oriental Rug have a right to expect, a real choice of purchase; supported by the very best in personal attention and after sales service.

WEAVERS OF QUALITY PERSIAN RUGS SINCE 1925

Orienta

OPEN 10 a.m.-10 p.m.

Oriental Carpets & Handicrafts Ltd. Edmonton

CHARGEX VISA master charge

OR Personal cheques welcome

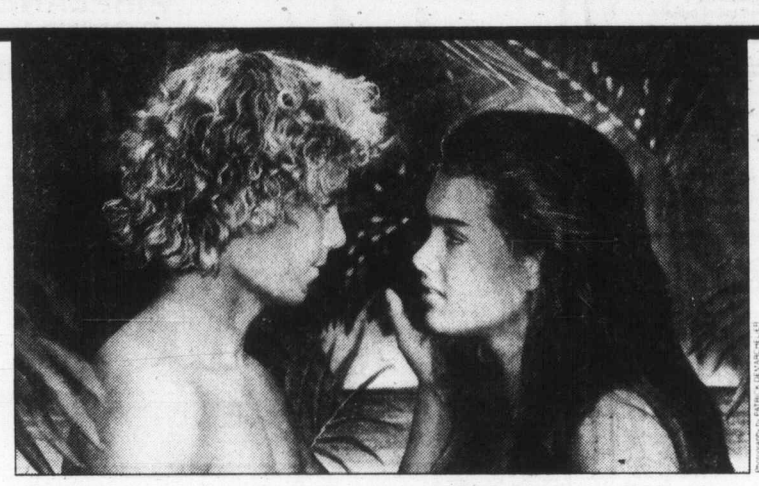

A sensuous story of natural love.

Two children, a boy and a girl, are shipwrecked on a lost tropical island... they must survive, somehow alone. But nature is kind to them. The boy grows tall. The girl beautiful.

They swim naked over coral reefs. They run in a cathedral of trees. And when their love happens, it is as natural as the sea itself, and as powerful. **Love as nature intended it to be.**

THE BLUE LAGOON

COLUMBIA PICTURES Presents A RANDAL KLEISER FILM "THE BLUE LAGOON"

Starring BROOKE SHIELDS And Introducing CHRISTOPHER ATKINS

LEO McKERN • WILLIAM DANIELS Music by BASIL POLEDOURIS Director of Photography NESTOR ALMENDROS

Screenplay by DOUGLAS DAY STEWART Co-Producer RICHARD FRANKLIN Produced and Directed by RANDAL KLEISER

Original Motion Picture Soundtrack Available on T.K. Records and Tapes

RESTRICTED limited admittance if under 18

WARNING: Frequent Nudity, Some Suggestive Scenes and Occasional Violence (B.C. Director)

MATS. SAT., SUN. 1:30, 3:15, 5:05 NIGHTLY 7:10, 9:15

haida 808 YATES STREET 382-4278

STARTS TODAY!

CANADIAN ODEON THEATRES

JUST WHAT WE ALL NEED... A really good hit!

"CHEECH AND CHONG'S NEXT MOVIE" Starring CHEECH MARIN and THOMAS CHONG

Written by THOMAS CHONG & CHEECH MARIN Associate Producer PETER MACGREGOR-SCOTT

Produced by HOWARD BROWN Directed by THOMAS CHONG

MATURE

STARTS TODAY!

Read the JOVE Book A UNIVERSAL PICTURE

© 1980 UNIVERSAL CITY STUDIOS, INC. ALL RIGHTS RESERVED

WARNING: Not Suitable for Children; Frequent Coarse Language, a Satire on Drugs and Sex (B.C. Director).

odeon 2 780 YATES STREET 383-0513

MATS. FRI., SAT., SUN. 1:45, 3:30, 5:20

NIGHTLY 7:05, 9:05

"'The Blues Brothers' is a Scream...

One of the all-time great comedies... a flat-out winner."

Gene Siskel, Chicago Tribune

JOHN BELUSHI DAN AYKROYD

THE BLUES BROTHERS

A UNIVERSAL PICTURE

© 1980 UNIVERSAL CITY STUDIOS, INC. ALL RIGHTS RESERVED

MATURE

WARNING: Frequent Coarse Language and Swearing (B.C. Director)

MATS. FRI., SAT., SUN. 2:00, 4:15 NIGHTLY 6:50, 9:05

odeon 1 780 YATES STREET 383-0513

AN HONORED WINNER

"An extraordinary character performance." – *Vincent Canby*

GERMAN WITH ENGLISH SUBTITLES

• *THE PALME D'OR CANNES FILM FESTIVAL*

• *ACADEMY AWARD BEST FOREIGN LANGUAGE FILM*

the Tin Drum

Directed by VOLKER SCHLONDORFF

Roger Corman presents a New World-Mutual Picture release

RESTRICTED limited admittance if under 18

WARNING: Some Violence, Suggestive Scenes and Nudity (B.C. Director)

NIGHTLY 6:45, 9:15

COUNTING HOUSE 1 BROAD AT BROUGHTON 383-9424

NOW IN ITS 2ND WEEK!

RESTRICTED limited admittance if under 18

WARNING: Coarse Language Throughout; Some Nudity, Suggestive Scenes and Violence (B.C. Director)

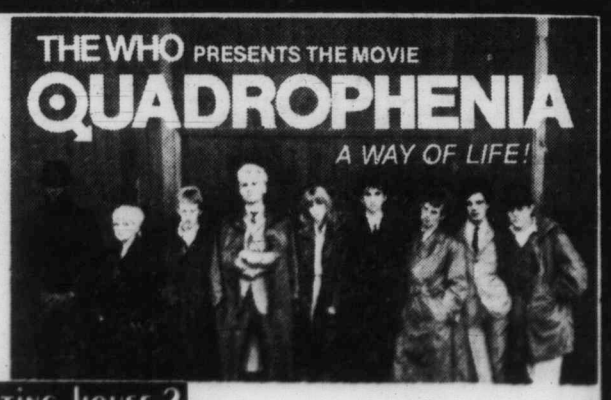

COUNTING HOUSE 2 BROAD AT BROUGHTON 383-9424

NIGHTLY 7:00, 9:00

Entertainment Guide

THE BUTCHART GARDENS — OPEN EVERY DAY — Gates open 9 a.m. to 11 p.m.

NIGHT ILLUMINATION — The entire 35 acres and the Ross Fountains are transformed into a fairyland at dusk.

ENTERTAINMENT — A SHOW BARGAIN — All listed entertainment included in regular admission to Gardens.

MON. THRU FRI. — "JUST FOR FUN" — Delightful outdoor musical revue. Songs, dances, laughter, with a full company of performers and musicians. 8:45 p.m. Mon. thru Fri.

MON. THRU SAT. — THE BUTCHART GARDENERS — 6 to 8 p.m. Mon. thru Fri. and Saturdays 7 to 9 p.m. Musical fun for children of all ages.

SATURDAYS — FIREWORKS! — "THEATRE OF FIRE" — a superb pyrotechnic spectacle devised in France expressly for the Gardens. With music. At dark. (Saturday, July 19 — 10:15 p.m.)

SUNDAYS — Grace Tuckey Puppets — 3:30 and 4:30 p.m. Enjoy the tranquility of the Gardens under the night illuminations. From dusk.

THE BUTCHART DINING ROOM — 10 to 7:30 p.m. Lunches and Teas until 4:30 — THE BENVENUTO BUFFET, 5 to 7:30 p.m.

THE GREENHOUSE RESTAURANT — Cafeteria style, 10 to 7:30 p.m. — COFFEE BAR SERVICE always available.

THE SEED AND GIFT SHOP — Always open.

35 ACRES OF GARDENS — The Sunken Rose, Japanese and Italian Gardens and The Ross Fountains.

STRATHCONA HOTEL — British Columbia's largest night-life centre, 919 Douglas St., 383-7137. Featuring "THE OLD FORGE" Nightclub with live music of "THE BROTHERS FORBES AND FRIENDS." 3 Discotheques — "THE STING," "THE CUCKOO'S NEST" and "IVY'S" and a unique lounge called "BIG BAD JOHN'S" featuring Hillbilly atmosphere. Luncheon served daily in "THE STING" and lunch and dinner served in the "CUCKOO'S NEST".

"Everybody know who's Number One!"

CENTURY INN — "DECA-DANCE DISCOTHEQUE", "Our Pub", entertainment daily.

THE ROYAL OAK INN — 4890 Elk Lake Dr. — Invites you to your choice of entertainment nightly — THE STRATHMORE DINING ROOM, LE CHEVAL LOUNGE, THE THATCH with rock 'n roll music, THE PUBLIC HOUSE and THE TOBY JUG COFFEE SHOP. 658-5231.

THE CRYSTAL GARDEN — Explore the exotic world of plants, birds and reptiles as displayed at the Crystal Garden, open 10:00 a.m. to 9:00 p.m. every day! Visit Gift Shops, Tea Room — and Restaurant.

STEWARTS — Nightly dining par excellence — Victoria's best — Louise Rose at the piano. 388-7021.

SHAWNIGAN LAKE INN — NOW OPEN TO EVERYONE! — Full outdoor facilities. Dine daily in the Hidaway with Live Entertainment nightly. Featuring Sat. and Sun Brunch. Just 40 minutes from Victoria. 743-2312.

BRENTWOOD BOAT RENTALS — Salmon Fishing Boats — $6.00 an hour. Guide service also available. 652-1014.

THE GAZEBO TEA GARDEN — Open Tuesday through Sunday. 11:30-4:30 — 5460 Old W. Saanich Rd.

INGRAHAM RODEWAY INN — Victoria's Country Music Spot — Featuring Nashville, B.C., in the Big 'I' Cabaret. Top Live Bands, Friday and Saturday, 9-2 a.m. This Friday and Saturday — Wayne Peters and "HOMEBREW."

OLDE ENGLAND INN — For a night to truly remember, dine by romantic candlelight and savour our fine English Menu — Roast Sirloin of Beef and Yorkshire Pudding — our Specialty. Nightly 5-9. 388-4353.

RECREATION OAK BAY — Your place for fun and fitness! Swimming, roller skating, ice skating, tennis, socializing . . . for more information please dial 595-SWIM.

TOTEM LOUNGE — 1001 Wharf St., 9 p.m. Friday and Saturday, Texas Ray and the Capital City Ramblers.

KING CRAB NIGHT
EVERY FRIDAY and SATURDAY
ANYONE KNOW THE WORD FOR FRIEND IN CRAB TALK
$9.95 BIG JUICY CRAB LEGS SERVED WITH RICE, VEG. GARLIC BUN & HOT DRAWN BUTTER
IVANHOE'S
1314 GOVERNMENT ST.
CALL 383-0913 for reservations

The McPherson Foundation, Vancouver East Cultural Centre and CFAX 1070 present

"Magicians of pop music"
The Nylons
THE A CAPELLA QUARTET EVERYONE IS TALKING ABOUT!
". . . one of the most breathtaking — and breathless evenings of entertainment you can find."
McPHERSON PLAYHOUSE
JULY 16, 17—8 p.m., JULY 18, 19—6:30 and 9:30 p.m.
Tickets $5.50, $6.50, $7.50 now on sale at McPherson Box Office (386-6121) and usual outlets.
New ticket outlet—Visitors Information Centre 7-16

"'The Shining' is one of the most frightening movies of all time, featuring stunning photography, brilliant performances and a pace and plot line that keeps your heart thumping for the film's entire 145 minutes."
— Leith Fyfe, CFAX RADIO
STARRING JACK NICHOLSON SHELLEY DUVALL "THE SHINING"
WITH SCATMAN CROTHERS, DANNY LLOYD BASED ON THE NOVEL BY STEPHEN KING

KINTEK CINESONICS SOUND
RESTRICTED
WARNING: Some Gory and Frightening Scenes. Nudity and Coarse Language.
—B.C. Director
QUADRA
QUADRA—HILLSIDE 382-3370
6TH MIND-BLOWING WEEK!
NIGHTLY: 6:30 & 9:00
BOX OFFICE OPENS 6:15 P.M.

HARPO'S
ZIPPER
Wed.-Sat.
July 16-19
15 Bastion Square
Info. 385-5333
CABARET

McPherson Summer Theatre Company presents In cooperation with CFAX 1070
SHUT YOUR EYES AND THINK OF ENGLAND

Outrageously funny British comedy!
Directed by Allan M. Purdy
WED. THRU SAT.
JULY 25-AUG. 30
McPHERSON PLAYHOUSE
Corner of Pandora and Government St.—Downtown Victoria!
Tickets—5.50, 6.50, 7.50 available at McPherson Box Office (386-6121) and usual outlets
New ticket outlet—Visitors Information Centre

翠園大酒樓
JADE PALACE RESTAURANT

VICTORIA'S ORIGINAL DIM-SUM LUNCHEON
NOW BETTER THAN EVER
JADE PALACE PROUDLY PRESENTS 2 NEW CHEFS
★ MR. LEUNG
MR. MAH
Seafood Specialists
● TOGETHER OVER 60 YEARS EXPERIENCE
● DIRECTLY FROM HONG KONG'S FAMOUS GARDEN RESTAURANT, THEY SURE KNOW HOW TO TREAT YOUR TASTE BUDS
本酒樓謹定於本月十六日
重金禮聘享譽香港餐業
三十多年高級酒樓名廚
梁炳師傅 馬師傅
專誠為各界人仕處理一切
大小筵席 百每小菜
生猛海鮮 各式佳餚
敬希各僑胞蒞臨指導
(鄭重介紹)
BANQUET FACILITIES ● BUSINESS LUNCHES
JADE PALACE RESTAURANT MARKET SQUARE
221-560 JOHNSON ST., VICTORIA 388-4412 for Reservations 7-17

LANDMARK CINEMAS
"AIRPLANE IS THE COMEDY TO SEE THIS SUMMER."
-Leith Fyfe, CFAX RADIO

The pilot said N.Y.-The navigator said L.A.-The stewardess said she'd go both ways.
MATURE WARNING: Occasional Nudity; Coarse and Suggestive Language (B.C. Director)
NIGHTLY AT 7:05 & 9:15 — COME EARLY!
MATINEE SAT. & SUN. AT 2:15 P.M.
TONITE AT MIDNITE! NO ONE UNDER 18 YRS. —MANAGER
THE NINE LIVES OF FRITZ THE CAT
TONITE ONLY AT 12: MIDNITE
RESTRICTED
THIS TIME FRITZ LEAVES NO ERA UNTOUCHED AS HE TRIPS BACKWARD FROM THE 70'S. WARNING: EXTREMELY COARSE LANGUAGE THROUGHOUT AND SOME SEX SCENES. — B.C. DIRECTOR.
towne cinema
DOWNTOWN AT 808 DOUGLAS STREET IN NOOTKA COURT MALL — CALL 382-5922 AIR CONDITIONED
BRITISH COLUMBIA'S #1 MIDNIGHT MOVIEHOUSE
AT OUR DRIVE-IN
"URBAN COWBOY' IS RAMBUNCTIOUS, TOUCHING, RAUCIOUSLY FUNNY AND SAVAGELY DRAMATIC."
Charles Champlin, LOS ANGELES TIMES

"THE MOST ENTERTAINING, MOST PERCEPTIVE COMMERCIAL AMERICAN MOVIE OF THE YEAR."
-Vincent Canby, THE NEW YORK TIMES
JOHN TRAVOLTA URBAN COWBOY
MATURE
plus

THE GREATEST MUSICAL OF ALL TIME ONE MORE TIME!
John Travolta Olivia Newton-John
GREASE is the word
WARNING: Some Coarse Language and Swearing (B.C. Director)
GATES OPEN 9:15
SHOWTIME 9:45
DUNCAN DRIVE-IN 746-7695
On the Island Highway by the Glass Castle in Duncan

Felice's DINING LOUNGE
WHILE DINING ENJOY THE SPECTACULAR VIEW OF VICTORIA'S BEAUTIFUL INNER HARBOUR.
"Member of the World Famous Italian Cuisine"

ALASKA KING CRAB WITH DRAWN BUTTER OR NEW YORK STEAK $8.95
Reserve early for these super specials complete with French Onion Soup or Salad Bar, baked potato and fresh vegetables.
ALSO CHICKEN CACCIATORE WITH SPAGHETTI AND MEAT SAUCE $7.95
REGULAR MENU ALSO AVAILABLE
BUFFET LUNCH $4.95
Soup de jour, Salad Bar, Baron of Beef, Potatoes and Vegetables, plus other hot meal specials served TUES. to FRI. 11:30 to 2:00
OPEN DAILY LUNCH 11:30 to 2:00 Tues. to Fri. DINNER FROM 5:30 DAILY
1218 WHARF ST. 6-26 RESERVATIONS 385-4497

Knowing Victoria Begins at Rattenbury's

Traditional Values Warm Feelings Genuine Smiles
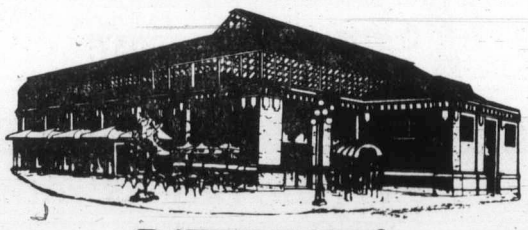
RATTENBURY'S
that special place that delightfully blends past and present in an atmosphere that is casual yet elegant.
703 Douglas St., Victoria, B.C. 381-1331
Open for dinners, lunches and brunch on Sundays.

Take your out-of-town visitors out to dinner. Treat them to the unexpected delight.

That's the JAPANESE VILLAGE of course; you know it as the place that specializes in great food - steaks, seafoods and chicken and more.
When visitors arrive book them in to the place that offers more than just fine food - entertainment right at your table too - at the JAPANESE VILLAGE.
If you have just one dinner out with your out-of-town guests, make it memorable - and make the most of it!
Open for dinner every day. Major credit cards accepted.
JAPANESE VILLAGE
TEPPAN STEAK HOUSE
734 Broughton Street
Reservations recommended: phone 382-5165
Great food... Great fun!

This group hit nostalgic spot

The show: *The Nylons*
The location: McPherson Playhouse
The dates: Tonight and Saturday, 6:30 and 9:30 nightly

Colonist review
by KING LEE

All the nostalgia nuts in Victoria must have packed the McPherson for the opening performance of The Nylons, an *a cappella* group with shades of *Sha Na Na*.

The full house loved the show to the point of bringing The Nylons back for two encores.

The audience was hyped to the point where the quartet didn't even have to be on stage to earn a rousing welcome.

But the funny thing was that most of the crowd didn't seem old enough to appreciate the Don and Phil Everly *All I Have To Do Is Dream (1958)*, or The Rays' *Silhouettes* (1957), or Gene Chandler's *Duke of Earl* (1962), or Del Shannon's *Runaway* (1961).

Those who didn't look too young looked too old.

I was the only perfect one there.

Kidding aside, all of the above songs packed the first half of the show, definitely the better half, and left some of the audience wondering where the 35 minutes had flown.

Although they had their audience in their hands from the start, The Nylons almost fumbled the ball with a so-so second half which opened with the Three Dog Night standard, *Eli's Coming*, a song which didn't seem to fit in anywhere.

But they managed to save things with a nice version of the Drifters' *Up On The Roof* and the Tokens' *The Lion Sleeps Tonight*.

Those last two numbers earned them an ovation that begged for more.

During their program, they did *Canadian Sunset* but it would have been interesting to hear them try Jimmy Dorsey's *So Rare*, or the Four Preps' *26 Miles*, or Santo and Johnny's *Sleepwalk*.

INGRAHAM RODEWAY
2915 DOUGLAS 385-6731
FRIDAY AND SATURDAY
IN THE BIG EYE DINING LOUNGE
FRIDAY AND SATURDAY NIGHTS ONLY . . .
ON PRESENTATION OF THIS ADVERTISEMENT
-(CLIP OUT), WE PROVIDE-
CLIP AND SAVE
2 PRIME RIB DINNERS for 12.95
INCLUDES French Onion Soup au Gratin, Salad, Specially Aged Prime Rib of Beef au Jus, Yorkshire Pudding, Baked Potato, Beverage.
BY RESERVATION ONLY 7 to 9 P.M.
Enjoy the cabaret after dining if you wish. 3-13

Fritzl's
That Beautiful Old Home on the corner of Menzies and Simcoe . . .
In James Bay. Know the one? It's been many things in its time, private residence in the late 1800s, and in the last few years, amany different restaurants have called it home. Now, it's come into its own once more, as Fritzl's, with several rooms offering privacy and real dining elegance.
Open 11 a.m. to 11:30 p.m. TUES. to SUN. Closed Mondays
Private rooms available for special parties of up to 50 people
Dinners from $7.95
Reservations — Call 382-4202

Victoria's TOP SHOW LOUNGE
Presents . . .
CHAD ALLAN OF THE OLD "GUESS WHO" & SPECIAL GUEST
FRI. & SAT. ONLY
COMIC IMPRESSIONIST STEVE IVINGS
3 SHOWS PER NIGHT
The Upstairs Lounge
Paul's Motor Inn
1900 Douglas
★ ALL NEW SHOW! ★ MORE LAUGHS!
COVER $3 Cpl.

July 23 and July 30
WINSDAY
tickets good for
July 30
BIG BONUS PRIZES
OVER 11,000 BONUS CASH PRIZES

IN ITS 28th YEAR LIVE ON STAGE
British Music Hall
The SMILE SHOW
Monday to Saturday
Now Playing until September 6th.
in the EMPRESS HOTEL
8:30 P.M.
MARY MONKS
RESERVATIONS 383-3337

Advertising helps good things happen.

LEE'S DELUXE CHINESE
SMORGASBORD Open daily 5 p.m.
$6.25 per person
Free Home Delivery
Mon.-Thurs. 4-12, Fri. and Sat. 4-1, Sun. 4-10
1410 BROAD ST. 385-6764

PUB ACTS WANTED
SINGALONG — COMEDY — ETC.
SINGLES, DUOS, TRIOS.
Write:
Holiday, Entertainment Agencies
P.O. Box 6385 Stn. "C"
Victoria, B.C.
Phone:
595-5346 652-1294

PHOENIX SUMMER THEATRE
PLAYING TONIGHT
VANITIES
By Jack Heifner
BITTER-SWEET COMEDY
A SPECIAL BENEFIT PERFORMANCE FOR
Bastion Theatre Fund Dive
8 P.M. PHOENIX THEATRE
UVic Campus
Tickets and Info. 477-4821

THIS WEEK IN THE LOUNGE!
MARLON & LOA
Mon. thru Sat. from 8 p.m.
Royal Oak INN
VICTORIA'S ENTERTAINMENT CENTRE
an attraction of Prestige Entertainment

GREAT FAMILY ENTERTAINMENT
THE WONDER OF IT ALL
A Wonderful new musical from the authors of Anne of Green Gables.
Newcombe Auditorium, Provincial Museum
Tickets at McPherson, Visitors Bureau, Hillside Mall, Brandywine and Museum Box Offices. (FINAL WEEKS) 385-3424

EARLY DINERS
LIGHT DINNER SPECIALS
Monday to Saturday
served from 5:00 to 6:00 p.m.
Chicken Paprika, Cabbage Rolls, Hungarian Sausage, Wiener Schnitzel, Beef Tenderloin, Roast Beef Dinner.
$6.75
Your Choice
Dinner Includes:
Garlic French Bread or Hungarian LANGOS, Hungarian Goulash Soup or Tossed Green Salad
Tokaj HUNGARIAN RESTAURANT Villa
1122 YATES ST.
383-4732
AMPLE FREE PARKING
OPEN MON. TO SAT.

CHEZ PIERRE RESTAURANT
French Cuisine at its Finest.
In the Heart of Old Town.
512 YATES STREET (at Wharf St.)
OPEN FOR DINNER
Tuesday to Saturday from 6 p.m.
388-7711
Reservations suggested.
(Free Parking at Rear of Building)

RED FOX PUB
back by popular demand
"UNCLE WIGGLY'S HOT SHOES BLUES BAND"
Wed. thru Sat. nite
Open 'til 2 a.m. Fri. and Sat. nite
Next week: "605"
TOWER LOUNGE
"DIF'RENT STROKES"
Open 'til 2 a.m. nightly
LIVE ENTERTAINMENT AND DANCING NIGHTLY
Victoria's Entertainment Centre
RED LION INN
RED LION MOTOR INN
3366 DOUGLAS 385-3366

Wig & Dickie
Sing Along With
THE McQUILLAN BROTHERS
8:30 to 1:00 a.m.
Come . . . for the fun of it!!!
EVERY THURS., FRI., SAT.
The Courtyard Inn
850 Blanshard Street at Courtney, Victoria
385-6787

"DEVASTATING... a hard-hitting and engrossing film." -Rona Barrett, ABC-TV
"POWERFUL" Richard Schickel, TIME
"Provokes a powerful sense of tension..." -David Ansen, NEWSWEEK
Robert Redford "BRUBAKER"
20th CENTURY-FOX PRESENTS
A TED MANN-RON SILVERMAN PRODUCTION
A STUART ROSENBERG FILM
ROBERT REDFORD "BRUBAKER"
YAPHET KOTTO JANE ALEXANDER
MURRAY HAMILTON DAVID KEITH TIM McINTIRE as Burns
—SHOWTIMES—Tonight 6:45, 9:10 p.m.
Sat.-Sun. at 1:45, 4:15, 6:45, 9:10 p.m.
WARNING: Frequent coarse language and some violence (B.C. Director)
MATURE
CORONET
836 YATES ST. 383 6414

FAMOUS PLAYERS theatres
"A BETTER FILM THAN 'STAR WARS'..." — TIME MAGAZINE
STAR WARS THE EMPIRE STRIKES BACK
MARK HAMILL · HARRISON FORD · CARRIE FISHER
BILLY DEE WILLIAMS · ANTHONY DANIELS
DAVID PROWSE · KENNY BAKER · PETER MAYHEW · FRANK OZ
Directed by IRVIN KERSHNER Produced by GARY KURTZ
Screenplay by LEIGH BRACKETT and LAWRENCE KASDAN Story by GEORGE LUCAS
Executive Producer GEORGE LUCAS Music by JOHN WILLIAMS
PLEASE NOTE REVISED SHOWTIMES
Wed., Sat., Sun. — 1:30, 4:00, 7:00, 9:15
Other Days — 1:30, 7:00, 9:15 Only
ORIGINAL SOUNDTRACK ON RSO RECORDS
FREE LIST SUSPENDED
CHILDREN $1.50
GENERAL
ROYAL
805 BROUGHTON 383 9711

2ND WEEK!
JULIE ANDREWS
DICK VAN DYKE
DAVID TOMLINSON
GLYNIS JOHNS
—DAILY SHOWTIMES—
2:15, 5:10, 8:00 p.m.
CHILDREN $1.50
OAK BAY
2184 OAK BAY AVE. 598 2213
WALT DISNEY'S
MARY POPPINS
...THE ORIGINAL
TECHNICOLOR®
GENERAL

"HOLOCAUST NOW" PART II
A Dramatic 60 Minute TV Special!
The Story of the Cambodian-Afghan Refugee Race for Survival . . .
See the "Death Camp"
FEATURING Johnny Mann as Host
TONIGHT
CHEK-TV Channel 6
10-11 p.m.

No one wants credit for rails bid

Not us, says Alberta; not me, says Bennett

Canadian Press

Premier Bennett has dismissed as false an Alberta minister's suggestion that B.C. initiated last week's joint cabinet discussion concerning provincial control of railways in western Canada.

It was reported last Sunday that the B.C. and Alberta governments want to take regulatory control of Canadian National Railways and CP Rail west of the Lakehead.

This has since been disputed by members of the Alberta cabinet, though not by their B.C. counterparts. Alberta Transport Minister Henry Kroeger said earlier this week that jurisdiction over western railways "is certainly not our position and it didn't come into any of the discussions we had in Victoria."

Interviewed Wednesday, however, Kroeger said "there's a difference between what was discussed and what was proposed to be discussed." He said railway control had been suggested as an agenda item but Alberta had resisted its inclusion.

Not true, said Bennett.

But neither he nor B.C. Transport Minister Alex Fraser would say who initiated the discussion or shed any further light on the situation.

A joint B.C.-Alberta cabinet committee struck last Friday to consider transport issues of mutual concern is expected later this summer to examine formation of a crown corporation that would run major rail lines now beyond provincial control. These likely would include B.C. Rail and the Northern Alberta Railway, a CN subsidiary.

Kroeger said he was not in a position to say whether Alberta wants regulatory control of western railways nor whether he was philosophically in favor of such a proposal.

"I don't think we in Alberta are ready to raise it with the federal government."

ESCAPE WITH EURODOWN
NO MORE TEDIOUS BEDMAKING!
NO MORE HEAVY BLANKETS!
NO EXPENSIVE TOP SHEETS, BLANKETS & BEDSPREADS
eurodown quilts & pillows
VICTORIA
1728 DOUGLAS ST.
"OPPOSITE THE BAY" 384-0133
OTHER LOCATIONS IN COQUITLAM, VANCOUVER AND CALGARY
'The Down Quilt, Pillow and Accessory Specialists'

Bank delay 'victory'

OTTAWA (CP)—The government failed Thursday in an attempt to complete committee study of the proposed Bank Act before the Commons summer recess.

The Commons finance committee adjourned until Sept. 29 to resume study of the act to regulate bank operations for the next 10 years.

The delay was a victory for New Democratic MPs who balked at government efforts to rush the bill through in 13 committee meetings this week.

"It's a victory because we won time and concessions," said NDP finance critic Bob Rae. "The government accepted a number of amendments on consumer protection, financial disclosure and leasing."

He also warned that his party would return in the fall with more suggested amendments on financial disclosure by Canadian banks' foreign operations.

Before it was known that there would be a summer adjournment of the committee, Ray Skelly (NDP—Comox-Powell River) accused central Canada Liberals and Conservatives of trying to rush the act through at the expense of the west and Maritimes because they were indebted to the banks.

To continue clause-by-clause debate during the summer recess, said Skelly in a press release, would be of benefit to "Ontario and Quebec MPs of the old line parties who have election debts to pay to the banks which are also based in the east."

Skelly said the major banks make donations of at least $50,000 a year each to both the Conservatives and Liberals.

Earlier Thursday, Rae said his party would hold up the bill until the government removed limits on interest rates credit unions can charge on loans.

Trustee help lacking

The B.C. School Trustees Association hasn't been particularly helpful in assisting Education Minister Brian Smith to decide what to do about learning and working conditions contracts for teachers, Smith said Thursday.

Smith had asked trustees to respond to a request from the B.C. Teachers' Federation that learning and working conditions contracts be given legal status. While a few districts have such contracts, the Schools Act permits negotiation of only salaries between school districts and teachers and any other contracts are not binding on school districts.

The trustees association responded that teachers should make up their minds as to whether they wish to be a trade union and bargain under the Labor Code, or a self-administering profession with their own act. But they should not be both, trustees said.

"At this stage, that hasn't helped me resolve the matter," Smith said.

He said he will take the issue up with individual school boards and would air the problem during a series of meetings on education which he plans to hold around the province this fall.

Now, you have no excuse for not going.

Hit the road in style with some pretty sweet deals on the best names in car stereos and portables. There's even a system or two pleasantly priced for your apartment or home. Go for it - now you have no excuse.

The all-Sansui system . . . Sensational!

Sansui has spent the last 30 years perfecting systems technology. The result - simply sensational sound.

And now the Super Combo - a new series of Sansui separates is making even bigger waves in the world of sound.

The A-80 DC amplifier delivers a full 72 watts of power per channel. The perfectly matched T-80 tuner brings in and holds even hard to tune stations with a digitally quartz locked system. The Sansui FRD3 Semi-automatic, direct-drive turntable spins silently and accurately and includes cartridge and hinged dust cover. The Sansui D100 Cassette deck features metal tape capabilities and features galore. The speakers - Sansui S50 will handle 85 watts easily through their 3 way 12" woofer system. It all comes together with the CR90 audio stand complete with glass doors (not exactly as illustrated) Timer shown is optional.

$1529.00

Aiwa am/fm Cassette
The TPR 140 portable includes built in mike, slide controls, auto stop and battery/record meters.
AIWA $119.95

Aiwa am/fm Cassette
The TPR 901 delivers portable sound in stereo! Features 4 band tuner, high power and much much more.
AIWA $224.95

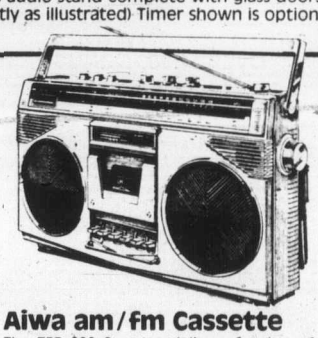

Aiwa am/fm Cassette
The TPR 926 Cassette delivers 9 watts of stereo sound in a 4 band portable. Speakers are two-way system.
AIWA $389.95

Aiwa am/fm Cassette
The TPR 950 stereo doubles as a home system. Accepts turntable and extension speakers. It has everything and then some.
AIWA $499.95

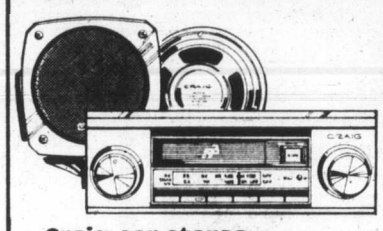

Craig car stereo
The system includes the T614 am/fm cassette deck and the V103 Flush mount speakers. Auto return, fast-forward, rewind & more.
CRAIG. $229.95

Jensen car stereo
This superb Jensen system includes the R402 am-fm cassette deck with separate bass/treble controls and the Jensen J1033 3-way speakers.
JENSEN $549.95

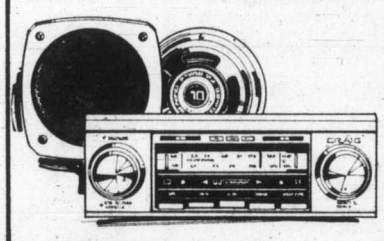

Craig car stereo
System includes the T688 auto reverse am/fm cassette deck (24 watts) and the V321 powerplay coaxial speakers.
CRAIG. $299.95

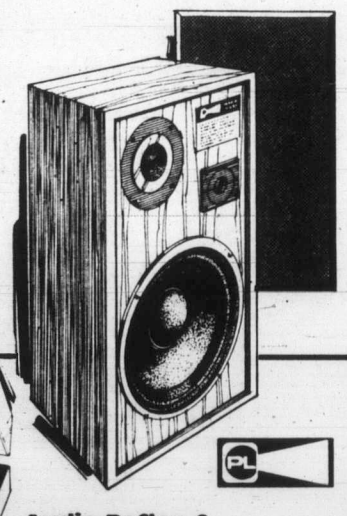

FISHER

Fisher microcomputer turntable
Sit back and select your track with the Fisher MT6360 programmable remote control turntable. It features a linear direct drive motor, digital read out, strobe light, repeat function and more. Comes complete with hinged dust cover, cartridge and wireless remote control unit.
$499.95

Audio Reflex & Prolinear team up for systems savings.
Included in this system: the Audio Reflex 625 receiver with 35 watts of power, the Audio Reflex DD210 turntable with cartridge and the Prolinear Stage 50 2 way speakers.
$499.00

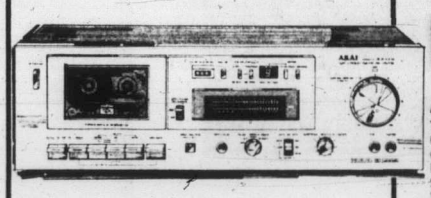

AKAI

Akai cassette deck
This is the one you've always wanted. The GXM10 features just about everything including metal capabilities, super GX head, Dolby NR, 4 pos. tape selector, program searching system, record mute, pause control, timer capability and more. Studio black or classic silver.
$389.95

master charge VISA
ASK ABOUT OUR CONVENIENT CREDIT TERMS
TRADE-INS ACCEPTED

House of Stein sounds so fine.

721 YATES ST., VICTORIA

The Colonist.

LIVING

Section Three/Friday, July 18, 1980/Page 21

From war correspondent to award-winning editor

Odyssey of endurance

By PAUL BENNETT
Colonist staff

Teddy and John Shaw share peaceful retirement days

—Colonist photo by Ian McKain

"It's been 50 years of grim endurance."

That was the jocular summing up by Annabelle (Teddy) Shaw of her marriage to John B. Shaw, retired Victoria-born newspaperman, in an interview shortly after the couple celebrated their golden wedding anniversary this month.

Mrs. Shaw pointed out that a newspaperman is not the easiest person to be married to, and noted that probably very few newspaper marriages make it to the 50-year level.

"It's a pretty high-stress job and many men in the business die young, not to mention the casualties of marriages on the rocks," she said.

MRS. SHAW—WHO herself had a teaching career at Prospect Lake School through the 1950s when working mothers were still unfashionable—hastened to add there had been plenty of good times interspersed between the not-so-good.

She recalled particularly fondly the time she spent in Hong Kong just before the Second World War with her journalist husband, then still not quite broken into the role of head of the household.

Shaw, whose maternal grandfather, Charles Henry Lugrin, was editor of the *Colonist* around the turn of the century, cut his journalistic teeth as a pennies-per-inch copywriter for the *Colonist* at the age of 15.

HE SPENT TWO years in a fine arts course at Victoria College which was then affiliated with McGill, and joined the reporting staff of the *Victoria Times* for the princely sum of $17.50 a week.

While at the college, he first ran into Teddy Service, daughter of former RNWMP officer George Service, who had moved to Victoria before she was of school age. Her father was a second cousin of Yukon poet Robert Service, and had fought in the Riel Rebellion.

In 1927, Shaw felt Victoria was too small for him and moved to Ottawa with Canadian Press. Press gallery pay was low and he soon joined the *Toronto Star*, becoming assistant city editor.

In 1930, he asked for some time off to get married, was encouraged to do so, but found himself laid off in 1931, in the Depression.

"I LOOKED AROUND and went on spec to Shanghai (then the headquarters of all the foreign powers in China and actually legally removed from Chinese soil), where I arrived with two 10-cent pieces in my pocket," he said.

Fortunately for him, plenty of jobs were available for newspapermen in the threatened foreign enclave, which faced armies of Japan, the Chinese Nationalists and the Chinese Communists.

"It was a good spot for a newsman to be," he said. He made contact with Reuter News agency and had a world beat for his paper and Reuters when the Japanese invaded Hongkew, then part of Shanghai.

THE BEAT CAME from a tip from a journalist friend of the Osaka *Mainichi Shimbun*. Still a staunch anti-communist, Shaw said he cultivated the Japanese as the best hope of preventing China falling to Mao Tse-tung's Red Army. Later he and his former colleagues were on opposite sides in the world conflagration, and even still later one or two came to visit, but that's another story.

His photos and stories were on the front pages of newspapers around the world, but after Shanghai fell, he moved to Hong Kong in 1933 and joined the *Telegraph*, at the same time becoming a member of the Royal Navy Reserve.

Mrs. Shaw went to Hong Kong during the relatively safe but gloomy days before the Second World War, and their first child, Barbara, was born there amid such luxuries as an amah (Chinese maid) and a small sailboat the couple used to take out on Kowloon Bay.

BUT WAR CLOUDS were gathering and Shaw sent his wife and child to safety at the family residence on Old West Saanich Road, meanwhile scooping his opposition on the sinking of the *President Coolidge* in the China Sea by Chinese nationalists, and filing stories on the 1938 typhoon which claimed the lives of 60,000 Chinese in Hong Kong alone.

Shaw could see himself being drafted into the Royal Navy, and since pay scales were higher in the Royal Canadian Navy, he came home to a brief newspaper job before beginning a six-year naval career on transfer to the RN which saw him command a landing craft at the Normandy landings on D-Day and later a corvette, HMCS *Chambly*, winning several decorations.

WITH THE WAR OVER, Shaw picked up the threads of his life in Victoria, "helping my wife to have two more children," John Anthony and Peter, and getting a $50-a-week job in newspapers again.

"That's when Teddy took up teaching," he said. "We needed the extra money."

In 1951 he became *Colonist* city editor at $100 a week and things got a little easier for the Shaws. They built a new house on family-owned property at the top of a hill on Verline in Central Saanich.

The view is, as Shaw put it modestly, magnificent.

The 1950s saw Shaw hold successively senior positions with the *Colonist*, as an award-winning editor of the *Islander* magazine and subsequently as a member of the editorial board.

THE TWO REMEMBER the 1950s as a time of seeing little of each other because Shaw worked well into the early hours "and as likely as not ended up in a poker game," while Mrs. Shaw was up early to care for the children and get to her teaching job.

In 1960, Shaw contracted cancer of the throat, and survived surgery at the Royal Jubilee Hospital, despite a swab being left in the incision.

The couple retired shortly afterward, Shaw to potter around in the garden and keep his hand in at writing and the occasional editing job—including putting together *Century of Adventure*, an anthology of the best material in the *Islander* magazine that was the *Colonist's* contribution to B.C.'s Centennial.

TEDDY STILL GETS a kick out of playing bridge with old friends.

Shaw, who has a fine touch with people beneath his crusty exterior, has one major complaint about today's newspapers: editors give bylines too easily.

"We used to have to work for a byline, do something really special. Even (Ernest) Hemingway rarely got one," he said. Hemingway, who ultimately cabled his editors at the *Toronto Star* to "upstick job asswise" from the fighting in Republican Spain, won several Pulitzer prizes for writing.

But it was Teddy who perhaps summed up the interview best: "We may not have led the most exciting lives in the world, but they haven't been humdrum either."

PHOTOGRAPH OF BEARER.

SHANGHAI MUNICIPAL POLICE.
C.I.D. Headquarters.

No. 168

PASS
TO ENTER AND LEAVE THE SETTLEMENT DURING A STATE OF EMERGENCY.

Name in full John Bertram Shaw
Occupation Journalist
Residence 10 Medhurst Rd.
Where Employed Press Rai Times

COMMISSIONER OF POLICE

Copy of Shaw's Shanghai police pass allowing him into China

Shaw's photo of a Japanese emplacement near Shanghai racecourse

Canadian's culture shock in Saudi Arabia

'It's their country and their rules, why offend them?'

Canadian Press

CALGARY — Mention Saudi Arabia and most people envision handsome Arab sheiks riding across vast expanses of desert on camels bedecked with shimmering gold and brightly-colored blankets.

But Carrie Stack, after living in Saudi Arabia with her husband Ted for 2½ years, says the Arab country was depressing, desolate and dusty.

She said homesickness, frustration with foreign customs and 44 C. temperatures often made her wonder what she was doing in such a strange country.

But now, safely ensconced in her new home in a southeast Calgary suburb, she said she and her husband will "never, never regret going" to Saudi Arabia.

Like many Calgary couples who have been drawn to oil-rich Saudi Arabia in recent years, the Stacks went because of generous pay incentives from Ted's company, the prospect of travel and tax-free status.

Ted's firm is one of many construction and oil-related corporations recruiting people for Middle East positions.

The Stacks, who returned in May, spent their first year in Jiddah, a large city on the Red Sea coast, and the final 1½ years in Damman on the Persian Gulf.

Although they had been warned they would have to "rough it," Carrie said she still wasn't prepared for the culture shock.

"I remember the night we arrived so vividly," she said. "Our plane was delayed . . . so we didn't get into Saudi until about 3:30 in the morning.

"All the porters, I use the term loosely, were there trying to get your possessions to the car . . . Then you had to bargain with the taxi driver to get where you wanted to go."

In Jiddah, the Stacks lived in a small compound with five other families, and shared their meals with about 130 company workmen.

The life was not conducive to happy marriages, said Mrs. Stack. While the husbands worked long hours, often six days a week, the wives usually sat at home with little to do.

Saudi Arabian laws do not allow women to drive vehicles or work at jobs where they will come into contact with the opposite sex.

Mrs. Stack, a high-school teacher, defied the law by teaching company children in the trailer compound in Jiddah. In Damman, however, her husband was nearly sent to jail after Saudi officials discovered her helping out in the company's office.

"I was really frightened at the time, because you don't really know for sure what's going to happen. You can't securely question anything."

Although the experience upset her, it didn't make her angry with the Saudis.

"You can't feel bitter towards them. It's their country and their rules, and they enforce them.

"It's the same with the dress code. You could go out in your shorts, but why offend them? It's their country."

While foreign women in Saudi Arabia are not required to wear the long black veils and cloaks that native women must wear in public, Mrs. Stack said they were frowned on if they ventured out in clothing that bared their shoulders or much of their legs.

Getting used to the dress code was a minor adjustment, though, compared with adjusting to the climate.

In the summer, temperatures ranged between 38 and 44 C., and giant wind storms, called schmalls, swept in off the desert.

"If you can just imagine blowing sand and 100-degree (Fahrenheit) temperatures, with 98-per-cent humidity . . . You'd feel like you were being sandblasted."

In general, the cost of living was twice as high as it is in Canada, said Mrs. Stack, but some items could be acquired at bargain prices if the customer was prepared to haggle.

The local market stalls were stuffed with copper and basketwork, brightly colored Bedouin weavings and gold jewelry.

"The gold shops were just phenomenal. Shop after shop was hung with lengths of gold chain selling, then, for about half the Canadian price."

Mrs. Stack said the travel experience seems like a dream now.

Still, she has no desire to repeat the Saudi experience for some time.

"The best thing I could compare it with is going to university. You put in horrible days and work really hard, but after it's over, you say 'Am I ever glad I did that.' "

Hay fever—it's only a name

WINDSOR, Ont. (CP) — Hay fever isn't.

The malady that strikes thousands of Canadians in the nose, eyes and throat each year is neither caused by hay nor accompanied by fever.

But years ago this allergic reaction was pegged hay fever because its symptoms arrived about the time farmers were heading into fields to harvest hay.

Modern medicine has labelled it "pollenosis" instead.

While the majority of hay fever sufferers dread a six-week period through mid-August and September when pollen from the ragweed plant flies across the country, others start grabbing for tissue and dabbing at running eyes and noses as early as April when pollen starts emerging from trees.

If hay fever symptoms persist into May and June, the victim also is allergic to grass. But ragweed is the main villain.

Cramps plague runner

Your Good Health

By PAUL G. DONOHUE, M.D.

Dear Dr. Donohue: I just cannot understand what is happening. After years of running I am now getting cramps and bloating when I train. Sometimes I have diarrhea. Is this due to my running or is something else going on? — **D.K.**

It could be due to your training, especially if you have recently picked up the tempo. There is a condition called "runner's trots." After particularly severe exertion, or when there is a rapid increase in training, some runners complain of stomach cramps, bloating and watery bowel movements.

The only explanation I have been offered is that the intestinal tract is being short-changed of its normal blood supply during the exertion. The exercising muscles are taking most of the blood. In such cases, blood flow to the intestinal tract can drop by as much as 80 per cent. You can see why in such cases something would have to give.

Slow down your pace a bit to see if that corrects the situation. If it doesn't, then "something else" might be going on. The condition you describe is discussed by Richard Fogoros, M.D., in the *Journal of the American Medical Association* (May 2, 1980).

Dear Dr. Donohue: I run cross country for my school team, but my doctor found protein in my urine and made me stop running. I would just as soon let my kidneys go as stop this sport, which I love. What do you say? — **B.L.**

You are carrying sports dedication to ridiculous lengths. Ignoring the doctor's instructions might jeopardize your future in the sport.

Your doctor knows your condition best and you should follow his advice. However, his ban might be a temporary precaution pending a further study. Many athletes have protein in their urine after they have run long distances. It's a fairly common finding.

But doctors cannot base advice on "common findings." If the urinary protein is a result of strenuous physical activity, then it should disappear after a couple of days' rest. Chances are this is exactly what your doctor wants to verify.

If the protein is gone after a follow-up check, your doctor will probably tell you its OK to continue your cross country career. You have a wise and cautious physician.

Dear Dr. Donohue: Please discuss heat exhaustion. What about giving salt tablets to a victim? — **G.B.**

Let's get the terminology right.

There are three basic heat problems. They are heat cramps, heat exhaustion and heat stroke—in order of seriousness.

The least severe problem—cramping—requires removal to a cool place, plenty of water and rest.

Heat exhaustion is more serious. The person's skin is pale, he is sweating profusely and there may be extreme weakness. The body temperature is normal or only slightly elevated. Again, the treatment is removal to a cool place, offering of fluids and rest. He may need extended rest, up to three days.

Heat stroke is an emergency. The person's skin is dry and red. He loses consciousness or is very confused. His temperature may be as high as 106. For this, the person should be placed in a cool bath or immediately taken to the hospital. Fluids should not be forced if he is unconscious.

About salt: Salt tablets should not be given by themselves. They require a great deal of fluid if they are ever used. Mixing a teaspoon of salt into a quart of water is all that's needed. Then offer the victim a glass or two.

Dear Dr. Donohue: Do you believe jogging is a healthy exercise for women? My doctor advised against it. I am 45 and have had five children. — **Mrs. R.Z.S.**

Jogging is a healthful exercise for men or women. There are differing opinions as to whether it is suitable for all women. A gynecologist writing in a recent medical journal suggests that women who have had several childbirths turn to other activities. He notes childbirth may weaken the muscular support of the uterus and that jogging may cause a drop. A sign to watch for is leakage of urine. A suggested alternative is swimming.

Dear Dr. Donohue: Is there anything I can do for my cold hands in winter? They get very bad when I am out in the cold. I am 65 years old. I do smoke. — **Mrs. T.W.**

I can suggest two steps. You can spend the summer breaking that habit, or you can take advantage of a summer sale and buy a pair of warm gloves. Since I'm not trying to sell gloves, I suggest you quit smoking. Nicotine tends to narrow the tiny blood vessels, and those of the extremeties (hands and feet) are most easily affected.

THE ACES® IRA G. CORN, JR.

"Success and failure have much in common that is good. Both mean you're trying." -- Frank Tyger.

In the case of lost slams, a mere try at finding the winner is not so good. At best, failure is likely to bring frowns from an unhappy partner.

Today's delicate slam offers a good example. One must be familiar with the theory of "restricted choice," a principle introduced by Alan Truscott of The New York Times about 25 years ago.

North's three no trump bid was a forcing heart raise and, after some spirited cue-bidding, North optimistically jumped to six hearts.

West made the only lead to give declarer a problem. Had he not led diamonds, declarer would have had time to discard two small diamonds on dummy's clubs, the defense getting only the ace of clubs.

Against the diamond lead, declarer took his ace and drew trumps. If he could score four spade tricks, he could discard his lone club on dummy's last spade and the defense would get only one diamond.

The spade ace was played and another to South's queen and a third one towards dummy's K-8. Should declarer play for the drop (a 3-3 split) or should he finesse dummy's eight?

Truscott's principle is, "if the fall of one or two honor cards makes possible a finesse, it is usually right to take it." And in today's case, the finesse of dummy's eight pays off.

When East dropped the nine and 10 on the first two spades, the odds were almost 3-1 that he did not have the jack. Had he started with all three equals, he may well have chosen to play them in a different sequence.

NORTH 6-5-A
♠ A K 8 4
♥ 10 8 7 3
♦ 6 2
♣ K Q J

WEST
♠ J 7 6 2
♥ 5
♦ 9 8 4
♣ A 9 8 5 2

EAST
♠ 10 9
♥ Q 4
♦ K Q J 10 3
♣ 10 7 6 3

SOUTH
♠ Q 5 3
♥ A K J 9 6 2
♦ A 7 5
♣ 4

Vulnerable: North-South. Dealer: South. The bidding:

South	West	North	East
1♥	Pass	3 NT	Pass
4♦	Pass	4♠	Pass
5♣	Pass	6♥	All pass

Opening lead: diamond nine

Bid with Corn

South holds: 6-5-B

♠ Q 5 3
♥ A K J 9 6 2
♦ A 7 5
♣ 4

South	North
1♥	1♠

ANSWER: A tough choice. Two hearts (an underbid) or three hearts (an overbid) run one-two. There is little reason to bid two spades since it conceals the excellent heart suit.

Bulletin Board

NEW HORIZONS

James Bay New Horizons meeting 10 a.m. today at 234 Menzies Street. Cindy Mair of Consumer Affairs will speak on the subject If it happens to you.

UKRAINIAN

A pyrohy supper will be held from 5:30 to 7:30 p.m. today at the Ukrainian Canadian Cultural Centre at 3277 Douglas Street. One dozen pyrohy with all the trimmings only $3 per person. Proceeds to aid the work of the centre.

BOOKS

A special sale of books priced at 25¢ for hardcovers and 10¢ for paperbacks, all covering fiction and non-fiction, will be from 10 a.m. to 12 noon Saturday only at the Goodwill Rehabilitation Centre, 220 Bay Street.

FILMS

Children's films 10 a.m. to noon every Saturday at the Swan Lake Nature Centre, 3873 Swan Lake Road. For further information call 479-0211.

PARTY

Animals' Crusaders garden party for members and friends 2 p.m. to 5 p.m. Saturday at 2199 Lafayette Street. Miss Victoria, Linda Jenson, will be present.

BARBECUE

Victoria NDP is sponsoring a salmon barbecue picnic 2:30 p.m. till dusk Saturday at the Vic West Community Centre, 521 Craigflower Road. Hot dogs and fruit juice available for the children. Dinner served at 5:30 p.m., dance following at 8:30 p.m. Tickets available at 1018 Blanshard Street. For further information call 386-8497 between 12 and 4 p.m. Everyone welcome.

CONCERT

The Hometowners variety show 2:30 p.m. Sunday at the Cameron Bandshell in Beacon Hill Park. Featuring—Fred Usher, Bill Batten, Ernie Hackett, Ernie Fullerton, Geoff Venables, Muriel Bertrand, and Aloha Tahitian dancers.

The Corporation of The District of Saanich
ZONING BYLAWS
NOTICE OF PUBLIC HEARING

Notice is hereby given that all persons who deem their interest in property affected by the following proposed by-laws will be afforded an opportunity to be heard before the Municipal Council on the matters contained therein at a PUBLIC HEARING to be held in the Council Chambers, Saanich Municipal Hall, 770 Vernon Avenue, on MONDAY, July 28, 1980, commencing at 7:30 p.m.

(a) **"ZONING BY-LAW, 1978, AMENDMENT BY-LAW, 1980, NO. 4493".** To rezone Lot 6, Block 2, Section 81, Victoria District, Plan 861 (3220 Seaton Street) from Zone District RS-2 (detached housing — 560 m2) to Zone District RD-2 (two family dwelling — strata titled).

(b) **"ZONING BY-LAW, 1978, AMENDMENT BY-LAW, 1980, NO. 4494".** To rezone Lot B, Section 1, Lake District, Plan 13137 (4164 North Road) from Zone District A-1 (rural) to Zone District A-2 (rural — two dwellings on one lot).

A copy of the proposed by-laws may be inspected at the Municipal Hall, 770 Vernon Avenue, between the hours of 8:30 a.m. and 4:30 p.m., Monday to Friday, except Statutory Holidays.

"R. M. SHARP"
Municipal Clerk

Bobby Orr DMD
Wishes to announce the opening of his office in the practice of
GENERAL DENTISTRY
#259 Market Square
383-4342

mills Paint ESTABLISHED IN 1930
July 17th to Aug. 2nd

MID-SUMMER SPECIALS!

EXTERIOR LATEX
White and Standard Colors
Reg. 16.95 GAL. 12.99
SUPERIOR QUALITY EXTERIOR LATEX
Super White Only. Reg. 24.95 Gal. 19.99
EXTERIOR STAINS
Resintone
Rustic Wood Tones. Reg. 15.95 Gal. 13.99
Latex or Alkyd
Solid Colors. Reg. 16.95 Gal. 13.99
PORCH and DECK ENAMEL
Silver Grey, Slate, Almond, Fern Green
Reg. 21.95 Gal. 15.99
Qt. 4.49
FARGO LATEX FENCE PAINT Reg. 10.95 Gal. 7.99
Scrubbable Eggshell

LATEX
Reg. 15.95 Gal. 13.99

Milcraft Flat
LATEX
Reg. 12.95 Gal. 9.99
Lustre-Tex
SEMI GLOSS LATEX Reg. 17.95 Gal. 14.99
3172 DOUGLAS STREET
Across from Mayfair
385-8794
VISA
Daily 9:00 to 5:30 Monday-Saturday

P.S.
LADIES! You should see the selection — and the prices? Fantastic! You will save 30-60% on EVERY PAIR OF SUMMER FOOTWEAR. And we have all sorts of styles. Just for you! And don't forget to "bring" your husband along. We have sale prices on all of our men's stock too. Check the list of brand names below. It's a great selection.
IT'S OUR ANNUAL SUMMER CLEARANCE
SHOE AND SANDAL
SALE
OUR PRICES ARE LOW!
YOU WILL SAVE 30% to 60%
"ON EVERY PAIR!"
of Summer Sandals and Shoes
(and we have over 2000 pairs)
★ PLUS ★
SALE PRICES ON OUR GREAT SELECTION OF OTHER STYLES AND COLORS.
LADIES: AIRSTEP, CELEBRITY, EMPRESS, CLARK'S, SCHOLL SANDALS, TENDER TOOTSIES, ARRONIS SANDALS, KAUFMAN OOMPHIES, KEDS SNEAKERS, HELENA, WHITECROSS, HANG TEN SANDALS, MARTINELLI SANDALS, 9-WEST SANDALS, CIANA SANDALS, EURO-MOC, NORTH STAR CASUALS
MEN: CLARKS, FLORSHEIM, ADIDAS, WATSON, LEVIS, McHALE, SANDAL MASTER, ADIDAS JOGGERS, JARMAN, BALLY, DACKS, GERONIMO, HUSH PUPPIES, KODIAK BOOTS, KAUFMAN, NORTH STAR, PIERRE CARDIN
VILLAGE SHOES
Oak Bay Store 598-3031
2238 Oak Bay Ave.
CEDAR HILL MALL STORE 477-3722
enter off Ophir St. by Sambos
OPEN MON.-SAT. 9:30-5:30 and FRIDAY to 9 P.M.

Sale
PRE-INVENTORY CLEARANCE
10-50% OFF
- Tasteful Towels (unique embellishment)
- Oak Fixtures (rails, tissue holders, switchplate covers)
- Shapley Soap (green thumb, feet, aspirin)
- Brass Accessories (antique reproductions and contemporary)
- Bath Pillows, Scales, Bathing Luxuries and Much, Much More

TUES. to SAT. 10 to 4:30
Closed Mondays during July and Aug.
THE WATER CLOSET
1640 OAK BAY AVE.
595-1123

MODEL MOBILE DRAPE STORE LTD.

3450 QUADRA (SHOWROOM) 386-1259
PRESENTS AT
20% OFF REGULAR PRICE
The BEAUTIFUL MAXWELL BEDSPREADS!

- detailed outline quilting
- 10-oz. filling
- non-slip backing
- custom made in throw, fitted, cap and dust ruffle, reverse pillow roll styles

FOR THE ULTIMATE IN BEAUTY, STYLE, AND QUALITY, HAVE A MAXWELL OUTLINE QUILTED BEDSPREAD ON YOUR BED. MATCHING FABRIC FOR DRAPERIES.
(A made in B.C. product, sold world-wide)
THIS OFFER GOOD FOR AUGUST, 1980, ONLY.

Dirty bug to some, breakfast for others

GIMLI, Man. (CP) — Most people hate fishflies but Dr. Reid Taylor eats them for breakfast.

"The insects taste like fish and if you munch a handful, they have the texture of breakfast food," said the Winnipeg physician.

"It's the old tropical survival trick. If it doesn't eat you, you can eat it."

Taylor said he has been eating the two-inch-long winged insects for about 20 years.

He described the insects as harmless.

"If the birds can eat them, I sure can."

Taylor's enthusiasm for the Hexagenia limbata—scientific name for the insect—is not shared by everyone in communities like Gimli on Lake Winnipeg, about 75 kilometres from Winnipeg.

"Dirty old fishflies," sniffed one woman as the bodies of the insects crunched under her shoes.

Jeff Krause, assistant manager of the Bank of Montreal in Gimli, recalled the day when he had to remove the fishflies from the sidewalk with a shovel and push broom. He said they were two inches deep.

However, Taylor does get support from the scientific community. They say the insect is an important link in the food chain.

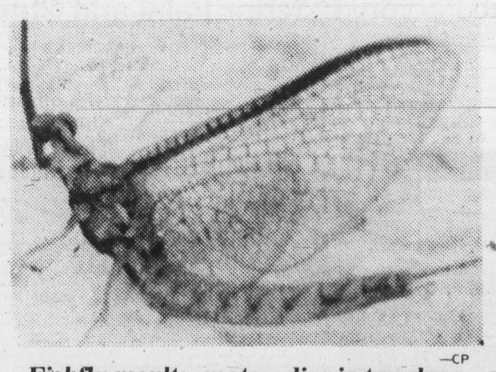

—CP

Fishfly moults, mates, dies in two days

Fishflies, also known as Mayflies, are one of the oldest known orders of aquatic insects, said Margaret Friesen, a biologist with the federal department of fisheries and oceans at the Freshwater Institute in Winnipeg.

She said fishflies litter the streets at this time of the year, a kind of insect orgy. Adult fishflies emerge from the lake, undergo a moult, mate in swarms and then die, usually in about two days.

While fishflies may be a nuisance to cottage owners, their presence doesn't match the problems faced by communities on the Mississippi River.

"Years ago they emerged in such large numbers they had to get snow ploughs out to clear the bridges," Friesen said.

Although they are probably harmless when eaten, Friesen said she has never consumed any because fishflies may carry parasites.

Taylor said the only problem with a bowl full of fishflies is that their eye pigment can permanently stain clothing.

Fishflies are not the only unconventional thing Taylor has eaten.

"I used to swallow minnows as a kid," he said.

"Head first. A minnow slips right down."

Diet improving

MONTREAL (CP) — Nutrition reformers who are discouraged with space-age eating habits should take a bird's-eye view of progress since the early 1970s, says a leading Washington lobbyist for better eating habits.

"Ten years ago nobody was nursing babies . . . if you ate whole-wheat bread you were a bona fide nut and skim milk was for diehards and health-food freaks," Michael Jacobson, director of the Washington, D.C. Centre for Science in the Public Interest, recently told members of the Society for Nutrition Education.

Although salt is still being used excessively in food processing and junk food is being served in school cafeterias, he noted, many fast food restaurants now feature salad bars, while artificial food coloring has been banned from several cereals.

The anti-salt campaign in the United States, meanwhile, is gaining momentum, he added.

"I expect we'll see guidelines for industry on salt within five years.

"We're trying to wake up (industry and government) with a petition signed by thousands of health professionals and students."

Petitions, Jacobson said, are the most effective way to start a nutrition reform campaign.

TODAY'S CROSSWORD PUZZLE

UNITED Feature Syndicate

ACROSS
1 Not dry
5 Semitic deity
9 Ravioli, e.g.
14 Ending for ang or ins
15 Steam: Prefix
16 Happen
17 Sadness
19 "— — believe it!"
20 Eaten away
21 Enjoyments
23 Long step
25 Mistake
26 — reckoning
28 Store fodder
32 Withdrawal
37 Letter part
38 Commotion
39 Not so hot
41 Bank abbr.
42 Obeys
45 Resorts
48 Rets
50 Gaelic
51 Twosomes
54 Street menace
58 Some politicos
62 Theater
63 Ammonia compound
64 "I — — of Nuttin'"
66 Bonnier
67 Seth's son
68 Grow weary
69 Hair plait
70 Month: Abbr.
71 Progeny

DOWN
1 Dandies
2 Watchful
3 Drum —
4 Moderate
5 Club
6 Expectant
7 Soap plant
8 Oner
9 Banes
10 Consign to misery
11 Cicatrix
12 Melody
13 Wiles
18 Grants
22 Exist
24 Orient
27 Moribund one
29 Flower
30 Brief letter
31 Lizards
32 Batters
33 Redact
34 Pine fruit
35 Unclose
36 Pleasant
40 Univ. bldg.
43 Testifies
44 Separators
46 Ordinary
47 Rues
49 Knight
52 Storms
53 Pelt
55 Jinn
56 — nous: Between us
57 Beamed
58 Giddy
59 Asian ruler
60 Pronoun
61 Cease
65 CST less 2 hours

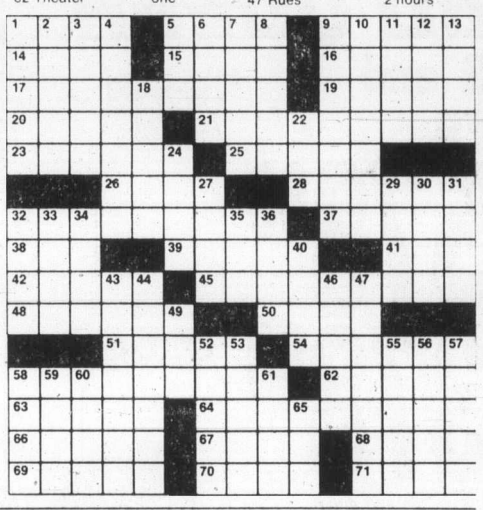

Ann Landers

Dear Ann Landers: I was delighted to note that you agreed with a topnotch writer of the *Times* of London who said the title "Ms." should be banished from news and editorial columns. He called it "artificial, ugly and silly," and went on to say: "It means nothing and is rotten English." I loved his point that it does nothing to disguise the marital status of women, but instead, draws attention to it.

And now, will you please get behind another worthy cause in the name of appropriate semantics? Let us, once and for all, get rid of the word "gay" as a euphemism for homosexual. Gay means "merry, cheerful and lighthearted." The homos I have seen are a depressing eyesore on the landscape of humanity. They are neither merry nor cheerful. I resent the corruption of the language. A better word for homosexual is "queer," because that is what they are. Are you with me? — **A Gay Fellow Who Is Not Queer In Shawano, Wis.**

Dear Shawano: I agree that large numbers of homosexuals are neither merry nor cheerful, but they can call themselves anything they want as far as I am concerned. The fact that I refuse to call them "normal" has irritated many among their ranks.

The word "queer," according to *Webster's Third International Dictionary*, means "strange, peculiar, eccentric, unconventional." Many straights also fit this description, so it would be equally inappropriate. I suggest that you look elsewhere for a fellow crusader, buddy. I take a pass.

Dear Ann Landers: Those letters you printed from people who swore their dogs and cats could talk led to a fascinating conversation with some guests in our home last evening.

"Mrs. Jones" said they once had a Scotch terrier who took on the personality characteristics of her husband. When Mr. J. had an ulcer attack or a migraine headache, the Scottie "MacTavish" became morose and wouldn't eat a thing. The day Mr. J. was taken to the hospital, MacTavish cried by the door for hours. He ate so little while his master was away they had to take him to the vet's for special care. When Mr. J. returned, feeling much better, the dog perked right up and was his old frisky self again.

My husband and I think people who own pets have a great imagination when it comes to their beloved animals. What do you think? —**No Name, Please**

Dear N.N.P.: I believe the story. It is not uncommon for animals to be sympathetic to the moods of their masters. I'll bet many people in my reading audience could tell us similar stories along these lines—all true.

FREE
CARRY-IN SERVICE
ESTIMATE
• TV • STEREO
• MICROWAVES
• VIDEO
$10 IN-HOME SERVICE CALL
USE OUR $10.00 IN-HOME SERVICE CALL
JOE CHOW
Service Manager
homark
• SALES • SERVICE • RENTALS
27 BURNSIDE RD. (WEST) 381-5622 9:00 to 9:00

PULSAR

17 Jewel
LADIES' DRESSY MODELS
25% OFF
Reg. 79.50 to 120.00, now only
$59.63 TO $90.00
every watch fully guaranteed
Reg. $99.50 now only $74.63
Roses' Annual Midsummer
WATCH SALE
SAVE 20-50% ON A SELECTION OF FAMOUS NAME WATCHES.
Easy Terms
Visa
Master Charge
Layaway
ROSE'S LTD.
1317 DOUGLAS ST. DOWNTOWN
JEWELERS

Sears
HOME OF HOME IMPROVEMENT
No Payment 'til Oct. 1, '80
. . . on your All-Purpose Sears Account.

Installed roofing
Sears installs 210 lb. or 250 lb. Duroid shingles in self-seal or locking style. They're guaranteed for up to 15 years. Your choice of shingle colours.

Installed windows
Call Sears for aluminum replacement windows, inside storms or thermopanes. Or to convert your existing single panes for thermopanes without costly sash or frame removal.

Installed guttering
Protect your home with Sears seamless guttering. Aluminum Soffit and Facia covers are available to complete the job. White or Brown enamel finish.

Installed insulation
Save on fuel costs with Sears total insulation, blown-in cellulose fibre for attics, or outside walls. CHIP Government grant available.

Installed fencing
Chain link fence protects your home and adds to its value. Choose either vinyl or galvanized in various heights and weights.

For a free estimate call Sears
595-9111 Local 264 or 265

SHOP-EASY FOODS

FRESH WHOLE FRYING CHICKEN 79¢
UTILITY GRADE .... LB.

READY TO EAT HAM 99¢
SHANK END PORTION ..... lb.

KRAFT BARBEQUE SAUCE 79¢
16 FL. OZ. JAR .....

FRENCH'S PREPARED MUSTARD 49¢
16 OZ. JAR .....

BOSTON LUNCHEON BEEF 99¢
12 OZ. TIN .....

SUNSPUN BEANS WITH PORK 2 TINS 79¢
14 FL. OZ. TIN .....

MAZOLA CORN OIL $1.89
1 L. JAR .....

WASHINGTON CORN ON COB 5 for 89¢
CANADA #1 .....

CALIFORNIA WHOLE WATERMELON 17¢
lb. .....

Prices Effective: Fri., July 18th to Sun., July 20th.
We reserve the right to limit quantities.
STORE LOCATIONS:
SHELBOURNE PLAZA — COLWOOD PLAZA
230 COOK ST. — CADBORO BAY VILLAGE
2187 OAK BAY AVE. — (OAK BAY CLOSED SUNDAY)
880 ESQUIMALT RD.
Sunday Store Hours: 10 a.m.-5 p.m.
SHOP-EASY FOODS

Quake spurs wave watch

Staff, wire services

A major earthquake near the New Hebrides islands in the southwest Pacific Thursday measuring 7.9 on the open-ended Richter scale, led to a brief tsunami watch being ordered for the Canadian and American Pacific coasts, but it was cancelled after 2½ hours.

Dr. William Milne, director of the Pacific Geoscience Centre at Pat Bay, said the quake, "probably centred under the ocean," began registering at 1:55 p.m. "Its waves are probably still circling the earth," he said about 6 p.m. Thursday.

THE TSUNAMI WATCH—a warning of possible high waves—was declared for countries bordering the Pacific Ocean shortly after the quake was recorded, the Pacific Tsunami Warning Centre said in Honolulu.

But, Milne said, the watch was cancelled about 4:30 p.m. when the nearest tidal wave station at Fiji did not detect anything unusual.

The U.S. weather service said that the watch—which means that a giant earthquake-generated wave is a possibility but not a certainty—was to stand until 2:10 a.m. local time today along the southern California coastline from Point Conception to the Mexican border.

To the north, the weather service said a possible tidal wave could reach Neah Bay, Wash., by 2:20 a.m. local time today.

WEATHER SERVICE SPOKESMAN Sylvia Graff said that when an earthquake of the magnitude of the one near the New Hebrides Islands occurs, scientists routinely map out an area that might be affected by an earthquake-generated tsunami.

She said the weather service was awaiting further reports from the Pacific Tsunami Warning Centre.

At Golden, Colo., the U.S. Geological Survey said the quake in the New Hebrides, appeared to be the first one of near magnitude 8.0 in almost three years.

Waverly Person, a geophysicist at the survey's Earthquake Information Centre in Golden, said a final determination of the magnitude would await additional data and interpretations.

The world's last "great" earthquake—magnitude 8.0 or larger—was an 8.0 shock near Sumbawa Island in Indonesia, Aug. 19, 1977. That one resulted in extensive damage in nearby Indonesian islands.

THE RICHTER SCALE IS A measure of ground motion as recorded on seismographs. Every increase of one number means a tenfold increase in magnitude. Thus a reading of 7.5 reflects an earthquake 10 times stronger than one of 6.5.

An earthquake of 8 on the Richter scale is a "great" quake, capable of tremendous damage. The San Francisco earthquake of 1906, which occurred before the Richter scale was devised, has been estimated at 7.9 on the Richter scale.

Marine Calendar

NAVY

Mackenzie, Yukon, Qu'Appelle, Cowichan, St. Anthony, Provider, Terra Nova, Fundy, Miramichi, Kootenay, Restigouche, Gatineau, Porte de la Reine, Quebec, Dauphine—in port.

Endeavour—at sea. Due back Sunday.

Oriole—Lahaina, Hawaii. Due back Aug. 16.

OCEAN SCIENCES

Parizeau—Cape St. James.
Richardson—Naden Harbor.
Vector—bound for Pat Bay.
Pandora II—Point Barrow, Alaska.
Pender—Barkley Sound.

COAST GUARD

Camsell—Yarrows.
Narwhal, Vancouver—in port.
Douglas—Tofino Patrol.
Quadra—on station.
Racer, Rider—Rivers Inlet.
Ready—Sandheads patrol area.
J.E. Bernier—Point Barrow, Alaska.

MERCHANT MARINE

Fort Nanaimo—Esquimalt.
Key Glory—Nanaimo.
Swan Arrow—Port Alberni.
Ocean Bounty—drill rig in for repairs at Nanoose Bay.

LADIES!
Keep the Shine for life...
With The Shine Factory Exterior Paint and Chrome Sealant

NEVER WAX YOUR CAR AGAIN — GUARANTEED!

10% off any Shine Factory Service if booked by a Lady before July 31/80

The Shine Factory experts know how hard it is for you to keep your car looking great—the way you want it—just like new!
Bring your car in for a free demonstration and estimate today.

920 Johnson St. Victoria 386-2424
5420 Island Highway Duncan 746-5351

the Shine Factory
Keep the Shine for Life!

5000 FICTION AND NON-FICTION BOOKS
25¢ and 10¢
GOODWILL
220 Bay St.
SAT. JULY 19
10 A.M. 'TIL 12 NOON

Mel's BARGAINS
USED FURNITURE and APPLIANCES
3460 QUADRA 384-3152

OUTDOOR FURNITURE

for patio, beach, boat, cottage ...
SALE NOW ON!
SPORTSWORLD'S PATIO SHOP
564 Yates just below Government
Open Tues.-Sat. 9:30-5:00
7-17

ANTIQUES and Traditional Furnishings

also Silver, Glass Jewellery, Paintings and Prints —

Half Round Mahogany Table 28"x15"x29" high

Quality and Courtesy at
THE ISLAND GALLERY
CHARGEX VISA
2188 OAK BAY AVENUE
next to the Oak Bay Theatre
Tuesday to Saturday 598-5534
7-17

THE CORPORATION OF THE DISTRICT OF SAANICH

NOTICE OF LOAN AUTHORIZATION BY-LAW

"WATERWORKS CONSTRUCTION AND IMPROVEMENT LOAN AUTHORIZATION BY-LAW, 1980, NO.4476".

A BY-LAW TO PROVIDE FOR THE COST OF WATERWORKS IMPROVEMENTS ON WEST SAANICH ROAD, RAYMOND STREET, LOCHSIDE DRIVE, ROY ROAD AND McKENZIE AVENUE EXTENSION

TAKE NOTICE THAT:

1. The Council of The Corporation of the District of Saanich intends to authorize the borrowing of the estimated cost of extensions and improvements to the waterworks system in the Municipality of Saanich consisting of the works necessary to complete the 1980 Waterworks System improvements as outlined in the Report of the Municipal Engineer dated March 20, 1980.
2. The amount proposed to be borrowed is $365,000.00.
3. The maximum time within which the proposed debt would be repayable is twenty (20) years.
4. The Council may adopt the by-law unless within thirty (30) days not less than one-twentieth (1/20) in number of the electors petition the Council for the submission of the by-law for the assent of the electors.

DATED at Victoria, B.C. this 18th day of July, 1980.

"R.M. SHARP"
Municipal Clerk of the Corporation of the District of Saanich

"AMAISING MAIS" "AMAISING MAIS" "AMAISING MAIS" "AMAISING MAIS" "AMAISING MAIS" "AMAISING MAIS" "AMAISING MAIS"

Mais
AMAZING SUMMER DAYS SALE
Mais Furniture & Appliances
1821 Cook St. 385-2435

SPEED QUEEN.
WASHER and DRYER

Two speed
5 wash rinse temps.
3 wash cycles
Stainless steel tub
578.88
5 fabric selections
3 auto dry cycles
2 time dry cycles
Stainless steel drum
378.88
Lifetime replacement on wash tub and dryer drum.
10-year transmission warranty.
2-year replacement warranty on all parts.

DRYERS TO CLEAR
3 temp. heat control, auto dry cycle, stainless steel drum.
4, white only 299.95

Gibson

17 cu. ft. REFRIGERATOR
Frost free
White, almond and yellow.
Reg. 794.95
10.00 extra for color 739.95

13 CU. FT. REFRIGERATOR
Frost Free.
White or Almond
Reg. 579.95
10.00 extra for color 529.95

30" RANGE
Auto oven, clock — infinite heat elements
Reg. 429.95
white or gold 369.95

2 years parts and labour on all above appliances.
10 year transmission guarantee on Speed Queen.
10 year on compressor on Gibson.

Grange

BEDDING BY GRANGE MATTRESS Co.
Economy units 3/3 Size Only.
Smooth top mattress, posture. Boxy legs. 119.95

ROYAL ACADIAN 312 COIL MATTRESS
With golden wool sisal padding, multi-needle quilted to foam.
3/3 Unit, Per Set 189.95
4/6 Unit, Per set 219.95
5/0 Unit, Per set 254.95

LUXURY QUILT DELUXE UNIT
504 Multilastic coils, 12 springwall edge guards, flexalator, white cotton and sisal padding.
3/3 Unit 239.95
4/6 Unit 254.95
5/0 Unit 324.95

CHIROPRACTIC REGULAR QUALITY MATTRESS
Has multi needle quilted to 3/8 polyfoam, 612 multilastic 12 edge guard wires. Matching box spring. Twenty year prorated warranty.
3/3 Size 319.95
4/6 Size 359.95
5/0 Size 459.95

RATTAN SHOP

SOFA AND CHAIRS 929.95
Natural finish, 100% cotton covers. Reg. 1165.95 .....

PATIO SETS IN WICKER 359.95
Settee, two chairs and coffee table .....

SWING CHAIRS ON STAND 179.95

Sit and Sleep by Sealy Redibeds. Health Guard mattress, 100% nylon gold, 2 only. Reg. 529.95. ..... 499.95
As above, 100% Olefin plaid. Reg. 429.95. ..... 409.95

By Star Bedding. Franklin mattress. Modern Colonial Contemporary. Hi-back Colonial style, floral nylon, 1 only, 634.95. 599.95
As above with "T" cushion, wood trim, 1 only, 704.95 ..... 669.95

Contemporary design, deep foam cushions, 100% nylon.
Reg. 554.95 519.95

Tuxedo style, looseback cushions, bolster arm rests.
Reg. 719.95 669.95

Tuxedo style sofa and chairs, 3 covers to choose from. Floral polyester or plain acrylic. Reg. 739.95. Sale 699.95
Floral Cotton Reg. 799.95. Sale 729.95

Traditional styling, 2 styles to choose from, button tufted back, "T" cushion, 100% viscose, plain sand with floral skirt and toss cushion. Reg. 1389.95. ..... 1269.95

Semi-detached back, Lawton arm, light brown, full skirt, 100% Dralon. Reg. 1499.95. ..... 1359.95

Contemporary design. Two styles to choose from, Lawton arm, pillow back, full skirt, soft silver green, 100% nylon. Reg. 1109.95. ..... 1009.95

Hi-back rolled arm, bullnosed cushions, full skirt, 100% floral cotton. Reg. 809.95. ..... 739.95

4-pce bedroom — pine Colonial, 4-drawer triple dresser with hutch mirror, 5-drawer chest, panel headboard 4/6 to 5/0, 2-drawer night stand. Reg. 1199.95. 1099.95

Traditional styling oak veneer with solid oak drawer fronts and mirror frames, 9-drawer triple dresser with 3-way mirror, 5-drawer man's chest with hat cupboard, 4/6 to 5/0 panel headboard, 2-drawer night stand. Reg. 1569.95. ..... 1439.95

French Provincial styling. 9-drawer, 72 inch triple dresser with twin mirrors, chest on chest, 4/6 to 5/0 panel headboard with wicker insert, a pair of 2-drawer night stands. Reg. 1795.00. ..... 1599.95

Modern design. 9-drawer triple dresser with twin mirrors, 5-drawer chest, 4/6 to 5/0 headboard, a pair of 2-drawer night stands. Reg. 966.00. ..... 849.95

6-pce living room group, daveno, 2 armless chairs, 2 tables, coffee table. 1 only. Reg. 699.00. ..... 589.95

Sofas, chairs, sectionals to clear. 5-piece sectional with curved section. 1 chocolate, 1 rust. Reg. 1295.95. ..... 699.95

Solid maple Colonial style elegant dining on this large suite capable of seating 12 people. 60" buffet, 3 doors, 1 drawer. Hutch, 3 glass doors, 2 shelves. Table, 42" x 54", opens to 84". 4 Duxbury-style side chairs, 2 Duxbury arm chairs. Reg. 2695.00. SALE 2425.00

Simulated Colonial pine finish buffet, 2 doors louvered, hutch, glass doors. End extension trestle table, 36" x 40", open to 57" with 2 extension leaves. Reg. 1039.00. SALE 964.95

CLEARANCE OF DINETTES, MANY AT 25% to 40% OFF
LAMPS — 40% OFF
OCCASIONAL TABLES DISCONTINUED LINES 25 - 35% OFF
Many more in-store specials.

WALL UNITS

Light pecan finish, 30 x 72 — 3 shelves, 2 drawers. Reg. 199.95. SALE 169.95

30 x 72 — 3 shelves, 1 cupboard. Reg. 189.95. SALE 159.95

30 x 72 — 5 shelves. Reg. 165.95. SALE 159.95

30 x 72 — 4 shelves, drop-front desk and cupboard. Reg. 199.95. SALE 169.95

Base units — 36" x 16" x 24". Reg. 69.95. SALE 59.95

7-17

WE SERVICE WHAT WE SELL

NO CHARGE FOR DELIVERY IN GREATER VICTORIA AND WESTERN COMMUNITIES. IN-STOCK ITEMS DELIVERED WITHIN 48 HOURS. LIBERAL TRADE ALLOWANCE.

"AMAISING MAIS" "AMAISING MAIS" "AMAISING MAIS" "AMAISING MAIS" "AMAISING MAIS" "AMAISING MAIS" "AMAISING MAIS"

VICTORIA'S DAILY Classified

INDEX

VITAL STATISTICS

1 Births
8 Miscellaneous Cards of Thanks
308 Deceased Cards of Thanks
305 Deaths and Funerals
312 Florists
310 Funeral Directors
309 In Memoriam
313 Miscellaneous
311 Monuments

NOTICES

14 Announcements
16 Catering, Banquets and Reception Rooms
15 Coming Events and Meetings
20 Lost and Found
18 Places to Visit

EMPLOYMENT

28 Employment Service
21 Help Wanted—General
22 Office Help
26 Part Time—Temporary Help
24 Sales Persons and Agents
30 Situations Wanted
23 Skilled Trades
25 Teachers

BUSINESS SERVICES

36 Services Directory

PERSONAL SERVICES

33 Bands, Musicians and Orchestras
40 Business Personals
43 Dancing
42 Education
41 Legal Services
71 Music Teachers
39 Personals
34 Pre-Recorded Music
32 Trade Schools
38 Travel

MERCHANDISING

83 Aircraft
117 Antiques and Arts
78 Bicycles
80 Boats and Marine
65 Building Supplies
93 Cameras, Supplies and Photo Finishing
127 Chicks, Poultry, Hatching Eggs, Supplies
101 Children's Miscellaneous
116 Coins and Stamps
135 Farm Implements
60 Fuel
97 Furniture
105 Garage Sales
120 Garden Supplies
99 Groceries, Meats and Produce
95 Heating & Fireplaces
130 Heavy Equipment and Machinery
128 Livestock, Supplies and Events
96 Major Appliances
100 Miscellaneous for Sale
103 Miscellaneous Wanted
109 Miscellaneous to Rent
77 Motorcycles
70 Musical Instruments
125 Pets and Supplies
92 Sporting Goods
81 Sailboats
94 Store and Office Furniture and Equipment
115 Swaps
63 Timber
98 TV, Stereo, Radio Sales and Service
112 Wanted to Rent, Miscellaneous

AUTOMOTIVE

155 Automobile Financing and Insurance
164 Auto Body and Painting
168 Campers, Trailers and Motor Homes
166 Cars and Trucks Wanted
150 Cars for Sale
148 Lease Vehicles
149 New Car Directory
160 Parts, Accessories and Service
151 Sports, Import Cars
158 Tires
154 Trucks, Buses and Vans
156 U-Drive and Auto Washing

ACCOMMODATION

185 Convalescent and Rest Homes
175 Hotels
178 Summer Homes, Cottages and Resorts
181 Tourist Accommodation

RENTAL

201 Apartments to Rent, Furnished
200 Apartments to Rent, Unfurnished
203 Apartments Wanted
206 Duplexes to Rent
207 Duplexes Wanted to Rent
202 Furniture to Rent
215 Halls, Warehouses, Stores and Offices to Rent
197 Housekeeping Rooms to Rent
199 Housekeeping Rooms Wanted
211 Houses to Rent, Furnished
210 Houses to Rent, Unfurnished
212 Houses Wanted to Rent
205 Rental Agencies
190 Room and Board
191 Room and Board Wanted
193 Rooms to Rent
194 Rooms Wanted
204 Shared Accommodations

FINANCIAL

155 Automobile Financing and Insurance
233 Mortgage Loans and Insurance
234 Mortgages for Sale
230 Personal Loans and Insurance
235 Wanted to Borrow

REAL ESTATE

280 Acreage for Sale and Wanted
240 Business Opportunities
241 Business Opportunities Wanted
247 Commercial or Industrial Properties
258 Condominiums
253 Country Homes and Properties
270 Exchange Real Estate
290 Farms for Sale and Wanted
263 Garages for Sale, Rent, Wanted
293 Gulf Island Properties
250 Houses for Sale
265 Houses Wanted to Buy
295 Listings Cancelled
268 Listings Wanted
271 Lots for Sale
294 Mainland and Out-of-Province Properties
169 Mobile Homes and Parks
273 Property for Sale
274 Property Wanted
244 Revenue Property
245 Revenue Properties Wanted
259 Townhouses
285 Up-Island Properties
256 Waterfront Properties

386-2121

Monday through Friday, 8 a.m.-6 p.m. Saturday, 8 -5:30 p.m.

CLASSIFIED ADVERTISING RATES

All rates quoted are for insertion in both The Daily Colonist and Victoria Times.

PRIVATE PARTY WORD RATES

10 word minimum

1 or 2 days
17c per word per day

3 to 5 consecutive days
14c per word per day

6 consecutive days or more
12c per word per day

Real estate, mobile home, rental, clubs, organizations and business advertising does not qualify for these rates.

COMMERCIAL WORD RATES

10 word minimum

1 or 2 days
23c per word per day

3 to 5 consecutive days
20c per word per day

6 or more consecutive days
17c per word per day

SEMI-DISPLAY LOCAL RATES

Any advertisement which varies from 6 pt. regular classified style shall be considered semi-display.

14 agate lines per measured column inch.

1 or 2 days
81c per agate line per day

3 to 5 consecutive days
74c per agate line per day

6 or more consecutive days
67c per agate line per day

Contract rates for local businesses available on request.

NATIONAL AND OUT OF PROVINCE RATE

Regular Classified 22¢ per word.
Semi-Display 85¢ per agate line.
14 agate lines per column inch.

BIRTH NOTICES

Up to 30 words $5.00
Each additional word 17c

DEATH NOTICES, MEMORIAL NOTICES AND CARDS OF THANKS

75c per count line per day

3 consecutive days
65c per count line per day

SINGLE PAPER DEATH NOTICES ONLY
67c per count line per day

PRIVATE BOX NUMBERS
$7.00

Private Victoria Press box numbers are for use only for replies to advertising published in the Victoria Times and The Daily Colonist.

VICTORIA OFFICE

2621 DOUGLAS ST. V8W 2N4
Classified counter service, 8:30 a.m. to 5:30 p.m., Mon. to Fri. Closed Saturday.

DUNCAN OFFICE

Advertising, Circulation, Editorial and General Information,
746-6181.
109 Ingram St. V9L 1N8

TERMS OF PUBLICATION

Canadian Newspapers Company Limited shall not be liable for non-insertion of any advertisement beyond the amount paid for such advertisement.

In the event of error occuring the liability of Canadian Newspapers Company Limited shall not exceed the charge for the space actually occupied by the item in question.

All claims of error in publication shall be made within 12 hours thereafter and if not made shall not be considered. No claim will be allowed for more than one incorrect insertion nor for errors not affecting the value of advertisement.

All estimates of cost are approximate. Advertisers will be charged with space actually used.

All advertising copy will be subject to the approval of Victoria Press, who reserves the right in its sole discretion to classify, reject or insert copy furnished.

All advertisements must comply with the British Columbia Human Rights Act. This act states no advertisement may state or imply a preference, limitation or specification on the basis of an applicant's race, religion, colour, marital status, ancestry, place of origin, age; or sex (unless the matter relates to the maintenance of public decency AND prior approval has been obtained through the Human Rights Branch).

While every endeavor will be made to forward replies to box numbers to the advertiser as soon as possible, we accept no liability in respect of loss or damage alleged to arise through either failure or delay in forwarding such replies, however caused, whether by negligence or otherwise.

NOTICE OF COPYRIGHT

Full complete and sole copyright in any advertisement produced by Canadian Newspapers Company Limited is vested in and belongs to Canadian Newspapers Company Limited, provided, however, that copyright IN THAT PART AND THAT PART ONLY of any such advertisement consisting of illustrations, borders, signatures or similar components which is, or are, supplied to Victoria Press by the advertiser in the form of reproduction proofs, veloxs, etc., and incorporated in said advertisement shall remain in and belong to the advertiser.

CIRCULATION INFORMATION

The Daily Colonist 383-4111 Victoria Times 382-3131

Wherever carrier service is maintained, $5.00 per month.
By mail — Vancouver Island and Gulf Islands, $7.00 per month, $20.00 per 3 months, $40.00 per 6 months, $80.00 per year. Rest of Canada, $8.00 per month, $22.50 per 3 months, $45.00 per 6 months, $90.00 per year.
Outside Canada, $20.00 per month, $240 per year.

BY MAIL
Saturday Times Only Sunday Colonist Only
Canada 60 cents per copy, $30.00 per year. Outside Canada, $1.10 per copy, $55.00 per year.

The Daily Colonist Second Class mail registration No. 0516.
Victoria Times Second Class mail registration No. 0625.

ISLAND REPRESENTATIVES
Duncan, Chemainus — Mr. HILTON HOLT 746-6181
Nanaimo 758-9633 Lake Cowichan 749-6206
Port Alberni — Mr. Fred Suhr 723-8312

1 BIRTHS

ANDREWS — Born to Doug and Sandy, a boy, Troy David, 9 lbs. 15 oz. on July 6, 1980. Thanks to Dr. Dickson and Dr. Jagdis and Staff at Victoria General Hospital.

CAMERON — Russel and Marci (nee Barlow) a boy, Casey Robert, on June 20, 1980 at the Richmond General Hospital.

14 ANNOUNCEMENTS

THE ROBERT BROWNING Elizabeth Barrett Musical photo story. Stall at Esquimalt Sport's Centre next Sunday July 20th.

FREE CHESS RULES, BANK of British Columbia. Box 5205-B, Victoria, V8R 6N4.

15 COMING EVENTS AND MEETINGS

ATHLETICS BINGO
EVERY WEDNESDAY
VICTORIA CURLING CLUB
Early Birds 6:45 p.m.

PENINSULA SINGLES CLUB

Hawaiian Scene Dance at McMorran's Seaview Room, 5110 Cordova Bay Road, Friday July 18th. Dress informal, 9-1. All singles, divorced, separated or widowed persons welcome. Tickets at Hillside Mall. For information and reservations call 479-7195.

SAANICH LIONS BINGO
FRI. NIGHT O.A.P. HALL
Early Birds 6:45 p.m.
5 Cards For $1
5 Extra Games 25¢ per Card or 5 for $1
Proceeds to Lions Charity

WELCOME TO VICTORIA'S Singles Happening Dance Saturday July 19 at Leonardo Da Vinci Centre, 195 Bay St. 9-1am. A casual and friendly evenings for single people. Admission by ticket only. Tickets at Hillside Mall. Phone 474-2618, 384-5789, 382-3177

VICTORIA MINUS ONE CLUB Dance to "The Checkmates", Friday, July 18, 9:30pm, Elks Hall upstairs, 732 Cormorant St. All widowed, divorced and seperated welcome. 382-1974, 386-9149

SWAPPE & SHOPPE

521 Craigflower Rd, Sundays 10am-4pm. Call 388-6120 weekdays 9am-3pm, Sat. 10am-12pm.

SWAP & SHOP
Every Sunday, 10am to 4pm, Esquimalt Sports Centre, 386-3261. Sellers welcome, 8am, admission 25¢

NEW HOURS 9-3:30 JACKLIN Centre Swap Meet every Sunday. For tables inside or space outside phone 478-4696. 3108 Jacklin Rd. Langford.

PYROHY SUPPER, FRIDAY July 18th, 5:30pm, Ukranian Cultural Centre, 3277 Douglas St. $3 per person.

20 LOST and FOUND

LOST: FROM BAKER-Walters wedding dance at Luxton Hall June 28th. Silver four leaf clover candle holder. It was a gift to my aunt from her late mothers last visit to Denmark. Please phone 478-3716 or mail to F. Baker, 2820 Sybronden Road, Victoria, V9B 4A6. Reward.

MISSING FROM HEAD Street area in Esquimalt. Extremely friendly 3 year old black cat with white paws and markings. Comes to "Mama Cat". Reward. Last seen Rockheights Elementary area-Highrock Ave. 384-8926.

LOST: PLEASE HELP FIND Phoebe, small pale brown tabby cat with short kinked tail. Her young owners are very disraught over her loss. Beacon Hill and Dallas area. 383-2201.

LOST: 2 FEMALE REGIStered German Shepherd puppies, Cowichan Lake-Pine Point area, identification numbers IDY5M and IDY6M. Reward. 642-5894

LOST: BLACK CAT, MALE with white feet, neck, no collars, on Oak Bay Ave. between Fell and Foul Bay, possibly headed in direction of Fort. Reward. 598-4957.

LOST BIRD-REWARD
Tame white cockatiel, Brentwood-Saanichton area. 652-2695 or 383-1151.

LOST: WOMAN'S BROWN leather wallet, between Old Forge and Milo's parking lot. Reward offered. Phone after 5pm, 385-5639

LOST: JULY 11, OAK BAY Beach Hotel, gold Mt. Douglas school ring with pink stone and initials V.M.M. engraved. 477-4372.

LOST — PENTAX SPOTMAtic camera on B.C. Ferries, Otter Bay, July 9. I.D. 0613098. Reward. Vancouver, 945-3915 or 228-9427.

LOST: BARNEY, MALE COLlie, covered in burrs from poking nose in the bush, West Burnside-Helmcken-Prospect Lake area. 479-8805.

LOST: SMALL PARROT IN Oak Bay area, orange and green, blue tail, answers to the name of Lorito. Reward. 595-6516 or 382-8691.

LOST: SMALL PARROT IN Oak Bay area. Orange and green, blue tail. Answers to name of "Lorito". Reward. 595-6516 or 382-8691.

LOST: BLUE POINT SIAMESE female cat, off white with grey points, Gordon Head area. 477-2749

LOST: JULY 11TH, WILLIS Point, Durrance Rd, light blond terrier X, 10 months, answers to "Prince". 385-4554

LOST: ORANGE FLUFFY neutered cat, Whittier and Tennyson, June 27, any information, 383-2015.

LOST: SATURDAY, JULY 12th, gold earring, Shelbourne Plaza, Sears—Woodward's area. 386-7910 after 6pm.

LOST: SMALL RED BAG AT Market Square, containing needlework and papers. Leave message at 381-2343

LOST: GLASSES ON OAK BAY bus or on Margate Rd. between Newport Ave and Oak Bay Beach Hotel. 595-7885 after 3pm

FOUND MALE BLACK SCOTtish terrier, Metchosin area (Glen Forest Way). July 13. 478-5466.

LOST: RED PURSE, ANY information please call 384-4696 after 5pm

LOST: GOLD TUDOR WATCH. Oak Bay Bubble area. Reward. 592-0923.

LOST: SILVER CHARM bracelet, missing since May 12th. Reward. 479-3939.

LOST: GOLD 18" CHAIN necklace, Colwood area, reward. 478-8574

LOST: "RALPH", WIREhaired Terrier. Rockey Point—Taylor Road area. 478-3126.

FOUND: IN FAIRFIELD, THIN male tabby, red collar. Urgent! Child allergic. 386-6693

LOST: SET OF 6-7 KEYS, BEtween Qu'appelle-Burnside area. 384-2543 after 6pm.

FOUND: SMALL BLACK FEmale cat. White nose, chest and paws. Gorge Road. 384-1449.

LOST BINOCULAR LOUPE for reading with magnification, reward. 383-7833.

LOST: SUNSENSER SUNglasses, brown frame, grey lens, Sear parking lot. 385-3261

TINY FLUFFY BLACK KITten, blue eyes. Found Craigflower-Selkirk area. 382-1624

LOST: COCKATIEL, GREY and yellow, red cheeks, "Tucker", Cordova Bay. 658-8931.

LOST: MAN'S SILVER SEIKO watch, Centennial Park, Sunday. Reward. 478-5050

LOST: LADIES GOLD WITnauer watch in downtown area. 382-7550.

FOUND PAIR OF ½ GLASSES in brown case on the causeway. July 16. 383-7015.

LOST: SOFA CUSHION, color Midnight with orange flowers. 112-537-5048 between 5-7pm.

LOST: WHITE BABY'S sweater, View Street area. Please call 478-4627.

LOST COCKATIEL, TAMED yellow and gray. Tillicum area. Reward. 382-1381 477-6379.

LOST: ROOFING HAMMER, Richardson/Richmond/Oak Bay area. Phone 595-1958.

FOUND: CAMERA AT DOUGlas St. MacDonalds. 383-3070

FOUND: BOY'S LIGHT BEIGE jacket, Victor Street. 595-0373

21 HELP WANTED GENERAL

WORKING MAINTENANCE SUPERVISOR

The successful applicant will supervise a small crew involved in the general and routine maintenance of buildings and equipment within the School District. Must have good organizational and planning skills. Requires a general working knowledge of the various construction trades. Journeyman experience in one of the trades would be an asset. Salary is negotiable and will be commensurate with qualifications. This position reports directly to the Secretary Treasurer. Please submit application and salary range expected to the undersigned. Applications will be received until 4pm Friday August 1st 1980.
Lloyd V. Rasmussen
Secretary Treasurer
School District 84
PO Box 100
Gold River BC V0P 1G0
Telephone: 283-2241

GENERAL INSURANCE

FIELD REPRESENTATIVE

The Canadian Indemnity Company requires a person with commercial underwriting experience for the position of field representative on Vancouver Island. Duties will include assisting agents with underwriting matters including the inspection and rating of risks. Applicants should have a good knowledge of the insurance business, be well groomed, have a pleasant personality and free to travel. Please submit complete resume in writing to 916-1175 Douglas Street, Victoria V8W2E4. Attention: Mr. T. J. Baker.

MANAGER/ RECEPTIONIST HAIR SALON

We are seeking someone with Salon experience in either reception or hair styling, to manage our department store, location Victoria. Applicants must enjoy working with people, have cashier experience, and be of pleasant appearance and personality. Send resume and salary requirement to:

"HAIR SALON", c/o PO Box 4100, Postal Station A, Victoria BC V8X 3X7.

Upjohn

HOMEMAKERS
NURSES AIDES
HOME HEALTH AIDES
LIVE—INS

Immediate openings available for positions in homes and hospitals. Call 388-6639, 9 to 4.

UPJOHN HEALTH CARE SERVICES

RESTAURANT MANAGER

Aggressive and creative working manager needed for fast-food style outlet. Experience in staff control, food costing and promotion essential. Salary and benefits negotiable. Grow with new aggressive organization. Please send applications to Victoria Press Box 432.

APARTMENT MANAGER, new 34 suite building now being completed. Located in Duncan. Duties to include caretaker's duties, initial rent up, general bookkeeping to the "ready for accountant's stage". Previous experience required. Please submit resume to undersigned. Preference given to those available for initial rent up during August. Frayco Management Ltd. 1759 Maple Bay Rd. Duncan, B.C. V9L 4T6.

WANTED

The Amateur Sports Association wishes to sponsor a bingo night. Require an experienced operator to operate all facets. Write in confidence stating experience to:
Fund Raising Projects
c/o Alice Aitken
1200 Hornby Street
Vancouver, B.C.
V6Z 2E2

LADIES WEAR CHAIN ON Vancouver Island offers an excellent opportunity for a career motivated aggressive buyer to join our team. We seek experience combined with talent, and a market knowledge of both junior and misses lines, and in return offer an attractive starting salary and bonus plan. Send resume and salary requirements in confidence to Victoria Press Box 433

CARETAKERS, MARRIED couple, for Pender Island Property, excellent private living quarters, sorry no pets or children, lady to assist in housework, man must have some knowledge of gardening, machinery and general maintenance. Remuneration to be negotiated. Phone Collect 112-629-3557 or write full details to A.A. Evans, Pender Island. V0N2M0

WANTED: MARRIED COUple with car, no pets, for full time caretaker/watchman. This is a permanent position, ideal for couple who would like to supplement there pension or savings. This wild treed land close to Langford has a new, large housetrailer, completely modern and all electric, situated on a lovely site. Write Victoria Press Box 417.

A NEW CONCEPT FOR Victoria. Wanted personable Christian oriented person. Must be musical, athletic, honest, willing to take directions. "Share Profit". Ample time off. Non smokers. Abstainers please who have time to bring joy to others, while fulfilling their lives with enjoyment and added income. Please sent qualifications to Victoria Press Box 428

PAULS RESTAURANTS. Well groomed full time Waiter/Waitress required. Apply 1900 Douglas St., between 3-4pm only.

WANTED: MATURE LOVING nanny, non smoker, to live in or out, to help with general care of house and two children (school age). Mother R.N., works some 12hr shifts. I have to offer, a modern home with room and a bath of your own. Ample time off. Wages negotiable. References please. Reply Victoria Press Box 325.

GOVERNMENT LICENSED driving instructors or will consider training. To instruct on trucks and buses. Must have a valid Class 1 drivers license. Must have 3-5 years truck driving experience. APPLY BY LETTER to Saferway Driver Training School Ltd. 483 Burnside Road East, Victoria, V8T 2X3.

FULL OR PART TIME, SINgle or couples, to expand growing island business. Business or selling experience an asset but not necessary. Unlimited potential for people with foresight and willingness to work. Apply Victoria Press Box 443 giving pertinent details and phone number. All applicants will be contacted.

SALAD PREPARATION SIMple short cook, 4 day week experience necessary. Dishwasher kitchen cleaner, 4 day week, 8 hour shift, late night, no age discrimination. No telephone calls please, apply in person this Monday, Prancing Pony Vegetarian Restaurant, 1311 Gladstone Ave.

THE DAILY COLONIST HAS profitable adult sized routes available in the Saanichton Peninsula. Brentwood and Saanichton routes have monthly profits from $60.00 to $250.00 taking from 40 minutes to 2½ hours daily. For further information please call G. ROSS, 383-4114 local 163

NATIONAL FINANCIAL INSTITUTION

Requires a local agent, starting salary $1300 monthly, and up. Extensive training programme. Complete group benefits. Excellent opportunities. Reply Victoria Press Box 360.

Alpha Home Care

Is accepting applications Monday through Friday 9:30am-3pm for a part time homemaker position (4 hours per day) in the Cordova Bay area. Please apply in person at 3371 Oak Street.

WANTED - MANAGER FOR small city hotel and beer parolour located in interior of British Columbia. Salary commensurate with experience and ability. Equity position available for qualified individual. Send complete resume to Victoria Press Box 451.

Alpha Home Care

Is accepting applications Monday through Friday 9:30am-3pm for live in homemaker. Please apply in person at 3371 Oak Street.

R.N./GRAD NURSES

Interested in geriatric nursing needed for large INTERMEDIATE CARE FACILITY. Part time, evenings/days. Telephone 388-6457, Monday-Friday for appointment.

HAIR STYLIST. WE HAVE AN opening for experienced hair stylist. Good working conditions in a new modern salon. Commission plus. For more information call George at 388-6364 or come in to Head Liners at 850 Blanshard Street.

BEEKEEPER, FULLY EXperienced for established apiary near Victoria, Vancouver Island. Full time employment, wages negotiable to experienced. References required. Apply 205-3400 Douglas St, Victoria, B.C, 382-4274.

CREW VOLUNTEERS, EXperienced, deliver small ship Florida-Seattle. Cooks, deckhand, handymen, etc. Pay own way to Florida, reimbursement on voyage completion. Immediate. Write P.O. Box 2308 Sidney, B.C.

A GREAT OPPORTUNITY
Turn your time into money in the beautiful early morning summer sunshine. Profitable Colonist adult and student routes available in the Oak Bay area. Contact Mr. Carbol 383-4114 at the Colonist Circ. Department.

PERMANENT EXPERIENCED COOK

Private home, live in, self contained suite. References required. Call 598-2161 9am-3pm ONLY

ELECTRONIC WHOLESALER

Requires all around counter salesperson. Please give all information to PO Box 158, Victoria B.C. V8W 2M6

UNISEX HAIR STYLING

Requires experienced hairdresser for busy salon, Hillside Mall. Excellent wage or percentage. Please call for interview, 595-0633.

WINDOW CLEANER

Minimum 2 years experience, maturity, responsibility and neatness all a must. $7 per hour to start. Write Victoria Press Box 356.

DESK CLERK/NIGHT AUDIT required for full service motor inn. Experience essential. This position will suite a well organized and responsible individual. Apply in person to the Canterbury Inn, 310 Gorge Rd. East.

RESPONSIBLE MATURE BAbysitter required for 2½-month-old boy beginning late August. Hours will be Monday to Friday, 8-4:30, Cedar Hill University area. Will require references. 384-7626.

FULL AND PART-TIME sales staff for retail fabric store, opening downtown. Sewing experience essential. S. McFarlane, Canada Employment Centres for further information, 388-3481 local 240, 9am-12noon.

FLOOR CLEANER, 3 YEARS minimum experience, must be aware of all aspects and able to manage and train others. Wages negotiable. Victoria Press Box 413.

WAITER-WAITRESS REquired for dining room located in full service motor inn. Evening shift preferred. Apply in person to the Canterbury Inn, 310 Gorge Rd. East.

LADIES WEAR RETAIL
Mature person with experience to manage ladies wear store. Profit sharing. Top earnings for the right person. Victoria Press Box 434.

HAIRTRENDS
James Bay Square, requires an experienced hairstylist who is versatile in all facets of hair care. Please phone 383-3245 to arrange an interview.

MILL BAY LAWYERS REquire part time legal secretary. Starting as soon as possible. Experience desirable. Hours flexible. Contact Lathrop and Gibson, 112-743-5581.

EXPERIENCED DINING room cook wanted. Shortts Restaurant. Apply in person with references, between 1:30-3:30pm, ask for the Chef. No phone calls.

CERTIFIED DENTAL ASSIStant, for reception work and chair side assisting in progressive, pleasant dental office. Reply in writing to #306-1964 Fort Street.

WHOLESALE DRIVER
Mature, clean-cut route driver with some experience in selling. Salary and commission. Apply in person to 1119 North Park Street, 8am-5pm.

DANCE TEACHERS, RECEPtionist, supervisor, counsellor. Experience not necessary, will train. Apply in person or call from 1-6 pm, Monday to Friday, 715 Yates Street, 385-1476.

HAIR STYLIST
Wanted with some Clientele for Downtown Salon. 386-6188

DAY CARE SUPERVISOR REquired September 1st. Must have 2 year diploma (or equivalent) in Early Childhood Education, plus experience. Box 806, Kelowna B.C.

BAKER REQUIRED FOR wholesale bakery, a.m. production, Monday to Friday, mainly bread and buns. Full-time permanent position. Apply in person to 1119 North Park.

BEVERAGE MANAGER
Fully experienced in all aspects of beer parlour, including a licensed pub for large Vancouver Island hotel. Victoria Press Box 469

EXPERIENCED MATURE housekeeper needed immediately. Apply in person only Scottsman Motel, 490 Gorge Road East.

COOK-HOUSEKEEPER needed for island estate, July 15th to Sept 15th. $500 monthly plus room and board. Student OK. Call Victoria Radio N6—28340.

WELL EXPERIENCED PICture Framer/Frame Shop Manager wanted. Salary negotiable. Please send resume, etc. to Victoria Press Box 418.

EXPERIENCED BARTENDer and cocktail person, apply in person, The Apple Tree Restaurant, Hillside Shopping Centre. Must have experience.

EXPERIENCED WAITERSwaitresses. Full shift, 3-11pm. Weekends off. Apply in person. Day and Night Restaurant. 622 Yates.

OAK BAY
Live-in housekeeper required for mobile elderly gentleman. Car available for licensed driver. $350 per month. 592-9835

CASHIER HOSTESS/HOST, waitress/waiter, mature person preferred. Apply in person only after 4:30pm, Peacock Restaurant.

PERMANENT, FULL TIME desk clerk needed at the Queen Victoria Inn, 655 Douglas Street. References required, apply in person only.

SINGLE PARENT NEEDS loving care for 2 year old Jenni. Odd hours. Must be daycare approved or willing to be. Prefer parent with 2 year old. 382-3781.

LIVE-IN CARETAKER FOR up Island apartment complex, light maintenance duties. References essential. Victoria Press Box 440

WANTED SOMEONE TO COOK dinner in a private home for 2 people, 5 days per work. Reply to PO Box 1083, Victoria BC V8W 2S6.

RECORD STORE REQUIRED fully experienced cashier, capable of learning new procedures quickly and accurately. Victoria Press Box 446.

SPCA NEEDS ANIMAL-KNOWledgeable couple to take night standby 5 days a week. House provided. Resumes to 3150 Napier Lane, Victoria, V8T 4V5.

HAIRSTYLIST, EXPERIence, clientele necessary. High commision. Phone for appointment, 595-4711. Evenings 383-1096.

CLEANING STAFF
experienced only required for Victoria area. Please reply to Victoria Press Box 244.

SOCCER PLAYERS WANTED for new team in Division Five Mens League. Some experience necessary. 479-9586.

PERMANENT HELP SATURdays and Sundays, to look after mid aged lady. Own trasnportation. 658-8028.

DESK CLERK, EARLY EVEning shift, suit older person, minimum typing skill required. Apply in person, Sussex Hotel.

HELP WANTED: CASHIERS, meat department and grocery clerks. Apply 3475 Quadra, between 9am - 10am.

CARETAKER COUPLE FOR 33 suite apartment. Must be handyman. No pets or children. 652-1086

EXPERIENCED SALAD PERson wanted. Please apply in person, Harbour House Restaurant, 404 Quebec St, between 2-4pm.

NANNY-HOUSEKEEPER FOR 3 and 5 year olds. Drivers licence and references necessary. Live-in or out. Gordon Head. 477-9285.

EXPERIENCED COOK REquired for hotel restaurant. Apply in person 2852 Douglas St, ask for Chef.

EXPERIENCED COLLECTOR wanted immediately to manage branch office in Victoria. Phone 382-1831.

FULL TIME GAS BAR ATTENdant wanted. References needed. Apply in person 1321 Yates St., 8-4.

URGENT, MATURE SITTER for 4 and 1-year-old, on-call situation, my home (Esquimalt). 388-9475.

MATURE LADY WANTED for housekeeping in small rest home, live-in position, good salary. 598-6094.

APARTMENT MANAGER REquired for 43 suite modern apartment block. Phone 386-3281 KIM.

EXPERIENCED WAITress/waiter required by King John's Restaurant, 2668 Sooke Road, Colwood. 478-6312.

WANTED: HEAD FOOTBALL coach for midget football club (ages 15-17). Football background required. 478-8054.

CUSTODIAN WANTED, 8am—5pm daily. Victoria Press Box 422.

EXPERIENCED WINDOW washer required. Victoria Press Box 422.

MATURE, LIVE-IN HOUSEkeeper for one lady in city, close to bus. 598-7160 or 656-1264

EXPERIENCED SHINGLER, preferably with own transportation. Phone 382-2331

PACKER FOR WHOLESALE beauty and barber supply firm. Victoria Press Box 445.

DAYCARE APPROVED BABYsitter 7 to 5. Phone after 6 382-2991.

BABYSITTER NEEDED 4 days a week, 3:30-8:15pm., Reynolds school area. 384-6627.

HAIRDRESSER WANTED. 381-1144 from 9 to 5, from 6 478-1281 ask for Tina.

WANTED PART TIME SALES ladies, D'allaird's Mayfair Shopping Centre.

EXPERIENCED BAKER wanted immediately for night shift. Phone 595-2415.

CHAMBERPERSON FOR THE summer. Malahat Bungalows. 478-3011

I'M TWO AND NEED LOVING, responsible care, 8:30 to 5pm in my home. 595-1804

NEEDED: BABYSITTER, Marigold-Interurban area, evenings, 2 children. 479-9601

GRADUATE NURSE NEEDED for few hours a day. 598-3212.

22 OFFICE HELP

CLERK STENOGRAPHER
For School District #61
Greater Victoria

Salary: $6.40 to $6.87 per hour (1980 rates). Applicants for this position must have high school graduation and experience in performing stenographic work including the ability to take and transcribe dictation.
A comprehensive fringe benefit package is available to the successful candidate in accordance with the Union Agreement.
Applications will be accepted at The Personnel Office, 3126 Foul Bay Road, Victoria, B.C. up to 4:30pm., July 25th, 1980.

RECEPTIONIST
Victoria Paving Co. Ltd., located in Central Saanich, requires a person to handle reception duties. In addition, the successful candidate will be required to type, file and perform minor accounting duties. It is expected the individual will have general knowledge of office routine and will be able to carry out tasks on own initiative. Hours of work are from 8:00am to 5:00pm Interest candidates are requested to forward written resumes marked "Receptionist" to: Office Manager, Victoria Paving Co. Ltd., 1779 Sean Heights, RR #3, Victoria B.C., V8X3X1.

ACCOUNTANT

An opportunity exists for an experienced accountant, who ideally has retired but wishes to return to the work force. You must be able to handle the complete company books, have some supervisory experience, plus be accurate and willing to work. Salary $18,000 per annum.

PRIME PERSONNEL
270-1070 Douglas Street
385-7012

BOOKKEEPER

Permanent part-time - 4-4½ hours per day. Morning or afternoons flexible, prefer mornings. Full set to trial balance, accounts payable, accounts receivable, payroll, some knowledge of data processing an asset. Downtown congenial office. $7-$8 per hour

PRIME PERSONNEL
270-1070 Douglas Street,
385-7012

OFFICE MANAGER/ GIRL FRIDAY
ONE PERSON OFFICE
With considerable bookkeeping experience required for established auto parts and repair business in Central Victoria location. Position involves complete books to monthly statements, cash control, banking, some credit collections, and general administration. Interesting variety for a self-motivated person able to work on their own in a bright office. Reply in confidence giving work and salary history to Victoria Press Box 476

ATTENTION STENOS

Do you have good shorthand of 80 wpm plus good typing skills?

We urgently need you for a great long term assignment. Please call me, Kathryn, TODAY at

384-2121
#230-747 Fort St.

KELLY The "Kelly Girl" People
SERVICES

MEDICAL SECRETARY
For solo consulting practice; September 1st; dictatyping, reception, appointments and filing; 36 hour week; starting salary $1,000 per month plus benefits, 3 weeks vacation, uniform allowance and parking. Bright, comfortable office in convenient location. Applicants must have typing speed 55w.p.m. minimum, good knowledge of medical terminology, pleasant telephone manner, and ability to work well alone. To apply, phone 595-3421, 8am-6pm.

SECRETARY
ACCOUNTING PRACTICE
Duties are varied and include reception, computerized word processing and some accounting tasks as well as normal secretarial functions.
Experienced person preferred but will consider training other applicants with good typing skills.
Apply in writing to: John Hayton C.A. 841C Goldstream Ave. Victoria, B.C. V9B 2X8.

MATURE PERSON FRIDAY required for small office. Must have bookkeeping experience to trial balance and typing. Will be trained in aerospace parts procedures and controls. Must be totally self-sufficient and be able to make decisions without supervision. A challenging position in the aerospace industry. Send complete resume with expected salary to Maverick Aviation Inc., P O Box 2417, Sidney.

NATIONAL COMPANY REquires order desk clerk with a high level of typing skill, able to operate all office machines. Applicants must possess a pleasant telephone manner and be able to serve the public over the counter. Excellent remuneration and benefits to successful applicant. Apply in own handwriting providing a brief resume before July 23rd to Victoria Press Box 466.

REQUIRED IMMED. EXPERIENCED. CONVEYANCING SECRETARY. SALARY FROM $1,200 to $1,400 PER MONTH DEPENDING ON EXPERIENCE AND ABILITY. CALL 388-4444.

BOOKKEEPER/OFFICE manager for medium sized construction company located in the Saanich Peninsula. Duties include recording books to trial balance, accounts receivable and payable, invoicing, typing and all other general office duties. Send application to Moore & Friesen Chartered Accountants, P.O. Box 2086, Sidney, B.C.

ROYAL TRUST TELLER

Experinced teller with minimum 40 wpm typing. Position now open. Hours 8:30 - 4:30 Monday to Friday. Phone Mrs. Wilson 388-4311.

ROYAL TRUST

Jr. position requiring approx. 1 years experience, typing must be an accurate 50 wpm. This job also involves careful record keeping and simple accounting procedures. Phone Mrs. Wilson 388-4311.

EXPERIENCED BOOKKEEPer required. Applicants must have experience with cash, accounts receivable/payable and payroll. Previous computer accounting knowledge an asset. Please reply in writing, stating experience and expected salary, to P.O. Box 2099, Sidney, B.C. V8L 3S6.

ACCOUNTANT — MANAGER
Applicant must have many years bookkeeping experience. Duties include keeping a complete set of company books, profit and loss statement, and monthly balance sheet. Ability to supervise a small staff is also required. $18,000 per annum. 386-9021

SECRETARY BOOKKEEPER required for growing food wholesale company. Typing 50 wpm, good telephone manner, enrolled in first year CGA course. Knowledge of computer key punching an asset. Apply in person at 601 Boleskine Rd. between 2 and 5pm, Monday and Tuesday.

FLAG INNS OF CANADA IMmediately requires full-time office clerk. Applicants should type 55 w.p.m., possess a pleasant telephone manner and have some bookkeeping skills. Apply in person, 9 am to 12 noon, Monday to Friday, 229 Gorge Road East.

LEGAL—CONVEYANCER
Experienced conveyancer required immediately for either part time or full time postion. Some working background in a legal office essential together with good typing skills. Salary negotiable. 386-9021

LEGAL
Receptionist bookkeeper required for downtown legal office, minimum of 4 years office background necessary, coupled with experience in 1-write accounting system, some typing. Salary $950. 386-9021

LOANS CLERK
Langford bank looking for an experienced loans clerk. Responsiblities include: documentation, discounting, rebates, etc. Phone Mr Stang, 478-9501.

DENTAL HYGIENIST
Full time position available, complete professional involvement in team oriented practice. Please send full personal and professional details to Victoria Press Box 444.

SHORTHAND TYPIST REquired for lawyer's office. Legal experience not necessary but good secretarial skills essential. Excellent potential in this pleasant downtown office. Salary $1100-$1350. 386-9021

LEGAL
Experienced legal secretary for general work in a pleasant downtown law office. Good typing skills required, shorthand preferred but not essential. Salary negotiable. 386-9021

SECRETARY WANTED FOR young lawyer. Large, happy firm. Some general experience and at least 60 wpm accurate typing required. Resumes and referenes to 3rd Floor, 844 Courtney St, please.

BOOKKEEPER REQUIRED immediately with ability to maintain acccounts receivable, accounts payable, daily sales reports. Experience to trail balance an asset but not essential. Apply to Victoria Press Box 467

SECRETARY WANTED FOR busy office, some filing, heavy typing, minimum 55 wpm. Shorthand is an asset and pleasant personality is a must. Apply in person between 8 am. - 10 am. at 538 Hillside Avenue.

FULL TIME TELLER
Required by Scotia Bank, experienced essential. For Tuesday-Saturday shift. Apply in person at Hillside Shopping Centre.

REQUIRED URGENTLY
An experienced Conveyancing Secretary for small pleasant law practice. Some experience in bookkeeping an asset. Salary negotiable. 381-4444.

BUSY LANGFORD OFFICE requires clerical assistant with some accounting experience, one—write preferred. Apply in confidence to PO Box 595, Victoria V8W 2P3.

LAW FIRM REQUIRES EXperienced legal secretary for general practice and knowledge of conveyancing an asset. Please send resume to P O Box 1327, Victoria, B.C. V8W2W6.

CDA TO START SEPTEMBER 2nd. Fort at Foul Bay Road. Please send hand written application to: Dr. P. Szarka, 300-1964 Fort St. V8R6R3

EXPERIENCED CDA REquired, starting August, for preventive dental office. Please reply to Victoria Press Box 438

BANK OF B.C., DOUGLAS AND Hillside requires a full time experienced teller. Contact Corrine Taylor, 388-6465.

TWO EXPERIENCED TELLers required at Scotia bank, Douglas and Courtney branch. Please apply in person.

TRAVEL CONSULTANT, MINimum 1 year I.A.T.A. experience. Featherstone Travel. 477-0131

BOOKKEEPER/GENERAL office clerk. Apply 565 Johnson or call 383-0383.

23 SKILLED TRADES

British Columbia Forest Products Limited

British Colombia Forest Products Ltd., Victoria Wood Products Division-Sawmill requires, industrial journeyman electrician with B.C. technical qualifications. Sawmill and electronic experience preferred. Permanent position with complete welfare plans available. Rate of pay $12.88½ per hour, shift work involved. Please direct written applications to: Industrial Relations Supervisor, B.C. Forest Products Ltd., PO Box 310, 371 Gorge Rd. East, Victoria, B.C., V8W2N5 or phone collect 385-3331 local 249.

Upjohn

Excellent part time position available immediately for mature person to handle responsible position placing field staff in private homes and institutions. Applicant must have previous nursing experience, good telephone manner and enjoy working with people. Please forward resume:
Attention Lori Burns,
UPJOHN HEALTH CARE SERVICES, 570—1070 Douglas St, Victoria BC, V8W 2C4.

HEAD OR OPENING COOK wanted immediately for very busy small restaurant. The menu is simple and main duties will include large doses of ordering and preparation, some scheduling, training and supervision of other cooks and improving the processes within the kitchen. This is a demanding job and experience is a must. Salary negotiable. Call 383-0712 or 383-9249 for an appointment.
Experienced Prep cook also wanted immediately. Please call above numbers.

REQUIRED FOR COAST LOGging camp, superintendent with proven abilities to work and communicate with people. The successful applicant will be fully experienced in all aspects relating to daily operation of a stump to dump camp, including road construction with back hoes and cats, in coast terrain and logging consisting of high lead towers. Salary to be negotiated. Please send complete resume to Victoria Press Box 459.

Service Advisor

Immediate opening for self motivated salesminded individual to act as assistant to service manager. Applicant should have a Grade 12 education and a minimum of 2 yrs. automotive service related experience. Apply in person to Mr Dave Fraser, Pacific Mazda Peugeot, 810 Johnson St.

GENERAL MOTORS DEALERSHIP HAS OPENINGS FOR 2 EXPERIENCED MECHANICS AND 1 FRONT ALIGNMENT SPECIALIST. ALL USUAL BENEFITS PROVIDED. PLEASE CONTACT SERVICE MANAGER MR. HOWARD MYHRER 754-7784.

MEAT CUTTER
Wanted personable, ambitious Meat Cutter for service meat shop, Terrace B.C. Must be capable and willing to assume responsibility of running shop when necessary. Phone 638-1312 collect or 635-7951 after 7.

DRAFTSPERSON
Experienced intermediate draftsperson required for challenging position. Experienced in condominiums and townhouses an asset. Apply in own handwriting to Victoria Press Box 449.

TELEVISION TECHNICIAN
required for bench work and or field work. Must be neat in appearance and good in dealing with people. Apply Victoria Press Box 386.

A OR B LICENSED ELECTRIcian wanted for relatively new electrical firm in Victoria area. Ideal opportunity for self-motivated person. Reply to Victoria Press Box 435

SEAMLESS GUTTER, SOFFIT and facia installers required. Own handtools, lots of work with top wages. Experienced only need apply. 385-1834 evenings after 5pm

WANTED UPHOLSTERER with more than 5 year experience. Wage negotiable, full time position. Call for appointment 383-7621.

23 SKILLED TRADES

EXPERIENCED MECHANIC wanted for fleet maintenance. $1500 per month; plus benefits including dental. Apply PO Box 4235, Station A, Victoria.

REQUIRE EXPERIENCED operator for 1 yard hydraulic excavator. Excellent wages and benefits. Peninsula Bulldozing. Phone 479-1884

EXPERIENCED CABINET maker for local shop specializing in apartments. Phone 652-3211.

EXPERIENCED AUTO BODY repair Journeyman required. Must have own tools. 112-287-9171 ask for Howard.

WANTED LICENSED MEchanic, front end alignment a must. Contact Dick at BX garage 382-0015.

MAJOR TRANSPORTATION company requires Class I drivers with references, apply in person, 355 Catherine Street

WANTED: CARPENTER with journeyman papers, capable of foreman's duties. 595-6332 or 478-7180

CERTIFICATED MASTER and engineers wanted to deliver small ship, Florida-Seattle. Phone 656-3322 for interview.

GRADUATE NURSE FOR weekend day duties (2 days per week), for 45-bed retirement home. Call 383-5447.

EXPERIENCED AUTO BODY Painter required. 112-287-9171 ask for Howard.

BOARDMAN WANTED. MUST be experienced and have partner. 386-7306.

WANTED: FINISH CARPENter, cabinet maker, paper hanger, experienced only. 384-2221.

WANTED: CARPET LAYER and ceramic tile layer. Experienced only. 384-2221.

WANTED QUALIFIED CRIBbing and framing carpenters. 388-5113.

24 SALES PERSONS AND AGENTS

BLOCK BROS.
"THE BESTSELLERS"
REAL ESTATE
CAREER
TRAINING
PRODUCES
SUCCESS

Block Bros. will train you in sound proven methods enabling you to quickly reach your desired level of success. Successful progressive salespeople

ARE NOT BORN, THEY ARE TRAINED

Call today, interviews by appointment only. (Held strictly confidential.)

CALL
"THE BESTSELLERS"
Sidney-Colwood 478-5561
Bill Wonnacott
Douglas St. 386-3231
Bob Hahn
Shelbourne 477-1841
Bob Cullum
Bernie Wilkinson

REALSPAN
PROPERTIES LTD.
846 BROUGHTON 388-6454

LICENCED I.C. & I.
SALESPEOPLE
REQUIRED

We have room for two additional salespersons. Previous I. C. & I. experience not necessary. If you are thinking of entering this specialized field than call us for an interview.

JOHN F. COLWELL
388-6454 (592-9828)

LICENSED
REAL ESTATE
SALESPEOPLE
WANTED

Modern office with good parking, needs more PROFESSIONAL SALESPEOPLE, excellent COMMISSION SPLIT, some financing available to assist in our many varied company listings. For further details call in confidence to Ken Porter, 388-7868, or drop in to 23 Burnside Rd. W.

DUNSMUIR
PROPERTIES
LTD.

DALMYS CANADA LTD
Downtown store requires:
SALESPEOPLE

We have immediate openings in our sales area. Applicants should have proven sales background, an interest in fashion and the ability to meet the public.
Dalmys provides excellent working conditions with employees enjoying liberal company benefits, competitive starting salary and advancement potential.
Please apply in person to:
MS. J. BRUCE
WEDNESDAY, JULY 23RD,
10AM—12NOON
709 YATES STREET

EXPANDING WESTERN CAnadian Company requires sales oriented men or women to work Victoria, Sooke, Duncan and up-island areas. Opportunity for excellent income, travel incentive, and advancement to management level for right individuals. For interview phone, Marketing Manager, Norm Hansen, 383-4108 between 10-12 noon and 6-8pm.

WELL ESTABLISHED NAtional institutional food ocmpany requires experienced driver/sales person based in Nanaimo to cover Northern Vancouver Island sales territory. Apply in writing with full resume to P.O. Box 7063, Depot D, Victoria, B.C. All applications held in strict confidence.

LARGE, PROGRESSIVE floorcovering store requires sales people to handle retail and contract sales in Nanaimo area. Excellent commission schedule and car allowance. Experience required. Reply in writing with personal resume to 3043 Barons Rd., Nanaimo, B.C. V9T3Y6

TIRE SALES
Experienced sales person required to sell major brand tires to trucking industry in Victoria area. Top wages and benefits. Apply in confidence to Victoria Press Box 382.

STEP UP WITH US
Female or male. High earning potential, big ticket sales, professional career, personal training and backup. Make life interesting plus rewarding. Call H&R Mobile Homes, 478-8354.

SALES PERSON/MANAGER required for Tantastic Sun Tan Centers. Experience in dance, health or cosmetic business helpful. A total committment with long hours will provide very high earnings. Call collect, 273-6939, Mr. White.

24 SALES PERSONS AND AGENTS

UNIQUE OPPORTUNITY
WITH
the Monarch Life Assurance Company can be yours. An interview can tell us both if we need each other. Please phone 384-6511.

PROGRESSIVE ISLAND GM Dealership requires 2 self motivated Sales Persons. Previous GM experience desirable but not necessary. Regular company benefits. Phone Mr Allan 112-748-2588 for appointment.

SALES MANAGER
For small advertising co. For young out-going responsible, self-motivated person. Managerial, clerical and sales. Base salary and commission. 388-5052 for appointment.

HIGH SCHOOL GRADS, UNIversity students who enjoy working with people. Would you like to supplement your way through university? Write to Victoria Press Box 309

EXPERIENCED SALESPERson required immediately. Excellent commission, references required. Semi-retired persons welcome. Phone after 6 pm. 477-9285.

RETAIL PLUMBING AND electrical salesperson, experience an asset. Good advancement. Reply to Victoria Press Box 331.

TELEPHONE SOLICITORS required. Experience preferred but not necessary. Hourly wage plus bonus. Please call 384-5444.

CAREER POSITION. PLEASE call 381-6134 after 5 for recorded message.

25 TEACHERS

School District 85
VANCOUVER ISLAND NORTH

#1 Alternate Class Teacher
Alert Bay
12-17 year old range

Applicant must possess a B.C. Credential and have training in:
programming for secondary atypical students;
behaviourally disordered young people;
adolescent psychology/guidance.

Applicant must have had a successful experience in working with exceptional teenagers.

#2 Social Adjustment Class Teacher
Port McNeill
10-13 year old range

Applicant must possess a B.C. Credential and have training in:
behaviourally disordered youngsters to include concepts of behaviour modification:
working with parents of atypical children;
programming in special education.

Applicant must have had a successful experience in working with exceptional children at the intermediate level.

Please send information on background, training and references to:
District Superintendent of Schools, Box 90, Port Hardy, B.C. V0N 2P0.
Applications close July 25th, 1980.

DIRECTOR OF INSTRUCTION (Secondary) commencing August 18, 1980, School District 23, registers 7,000 secondary (8-12) pupils in 11 secondary schools. Applications are invited from experienced educators for the position of DIRECTOR OF INSTRUCTION (Secondary).
Qaualifications:
1. Eligible for a B.C. Professional Certificate.
2. Category 6 T.Q.S. Certification.
3. Graduate training in supervision, administration or curriculum.
4. Indepth background in evaluation of personnel, programs and school.
Experience:
1. Must have secondary school teaching and administrative experience.
2. Some district experience.
3. Familiarity with K-12 organization an asset.
Salary range: $42,000-$48,000. This will be a 4 year renewable term contract.
Release from contract: Must be obtained from present employer.
Applications: Curriculum vitae and letters of references should accompany a written application to M. G. Pendharkar, Superintendent of Schools, 1940 Haynes Road, Kelowna, B.C. V1X 5X7.
Closing date:
EXTENDED - July 21, 1980
Please mark envelopes: "Director".

School District 85
Vancouver Island North

INTERMEDIATE

Applications are invited for a Grade 6/7 split vacancy in Alert Bay. Experience and training in individualized instruction and programming necessary. A team approach is being developed in the intermediate department.

Please send information on background, training and references:
District Superintendent of Schools, Box 90, Port Hardy, B.C. V0N2PO
Applications close July 25, 1980.

GRADE I TEACHER WANTED The Bella Bella Community School is looking for an experienced Grade I teacher trained in early childhood education. Should have working knowledge of Ginn 720; Copp Clark; ISM; and language experience. Bella Bella is located in the central coastal region of B.C. Please send resume to Allen Murray, Superintendent, Bella Bella Community School, Box 879, Waglisla, B.C. V0T1Z0 or call 957-2391 for application form.

26 PART-TIME or TEMPORARY HELP

ROUTE SERVICE REPRESENTATIVE
to service and/or supervise the servicing of local supermarket magazine racks. Duties include contact with store managers, weekly restocking and cleaning of display units in your area. 1, 2 or 3 days per week. No weekends. Van an asset, but not essential. Apply in writing to S.M.I. Infocentres, Box 8, Station C, Toronto, Ont. M6J 3M8.

TEMPORARY
EXPERIENCED COOK
Private home. 3 weeks, commencing August 3. Possible full time if satisfactory to both parties. Live in, self contained suite. References required. Call 598-2161 9am-3pm ONLY

EUROPEAN SPA
Instructor needed for Men's Department, part time, at night. Must be healthy, enthusiastic, and like to work in a friendly atmosphere. For personal interview apply 1570 Hillside, no phone calls.

VOLUNTARY HEALTH ORGAnization requires permanent part time co-ordinator in Oak Bay area, Saanich and Victoria-Esquimalt area. Public relations and organizational skills. Car required. Victoria Press Box, 463.

FIRM NEAR SIDNEY REquires clerk-typist for 8 hours per day for two weeks starting July 21 to August 1. Rate $6.00 per hour. Please call Mr. Peter Berrang, 656-7283, between 10-12 am.

BANK OF COMMERCE
MAYFAIR MALL
Requires experienced part time teller for holiday relief. Please apply in person.

LADY WANTED FOR SATURday and Sunday to look after middle aged lady. Own transportation. 658-8028

26 PART-TIME or TEMPORARY HELP

MATURE EXPERIENCED BAbysitter for 5 month old starting September, approximately 20 hours, Monday-Friday. My home preferred (Cadboro Bay). 721-3126 after 6.

WEEKEND EVENINGS BABYsitter, our home, 1 child, $1 an hour. Occasional overnights, your home. Non-smoker. References. 384-1271.

URGENTLY NEEDED MAture babysitter, over 16, for weekends and holidays, girls 5½ and 3½. Hours 7-2:30. Information 386-4456/

SEMI-RETIRED MAN WITH some experience at delivering to major food stores, part time to relieve for holidays. 478-0776.

PERSON FOR PART TIME help in drugstore, preferably resident of Oak Bay, able to drive. Victoria Press Box 452.

SIDNEY, MATURE MOM OR grandma to babysit 15-month old girl, 2-days per week, starting August. 656-5969.

RELAIBLE DAYTIME BABYsitter on an occasional basis for a 3 year old, my home. 385-9504 after 5pm.

EXPERIENCED FILE CLERK must be quick and accurate. Pleasant down town office. 388-4494.

EXPERIENCED PART-TIME cashier for supermarket, Oak Bay area. Send resume to Victoria Press Box 475.

MATURE PERSON FOR IN home answering service. Victoria Press Box 431.

IDEAL FOR HOUSEWIVES, part time delivery help. Apply in person at Irene's Bakery.

OCCASIONAL WEEKEND RElief with mildly retarded boy, your home. 592-5729.

SITTER NEEDED MY HOME, 3-6pm. and occasional evenings. Chrystal Pool area. 382-0458.

28 EMPLOYMENT SERVICE

PROFESSIONAL RESUMES
Realistic prices
Personal, individual attention
384-4428

RESUMES THAT GET JOBS.
Professionally prepared.
Personal, confidential service.
385-6145.

30 SITUATIONS WANTED

SUPPORT GORGE ROYALS Juvenile Soccer Club. Willing to do yardwork, lawns, painting, gutters, etc. Proceeds towards club tour, 9-1, 383-5795, 2-8pm 385-2815.

TRY THE OLD CANADIAN from $6. Cleanups, cartage, handyman, grass. Tree troubles big or small. Hand of experience, heart of lamb. Lorne Elves, 382-4246 anytime.

TRY THE OLD CANADIAN from $6. Cleanups, cartage, handyman, grass. Tree troubles big or small. Hand of experience, heart of lamb. Lorne Elves, 592-0129 385-4109.

AUTO PARTS
available immediately, fully experienced in all phases of parts merchandising and management. For resume and/or interview phone 595-0549.

RESPONSIBLE FAMILY WILL housesit, from 2 weeks to 1 month. Meticulous care of pets, garden, home for negotiable rent. References. Call Mari 474-1405.

INDUSTRIOUS AND CREAtive university grad looking for challenging employment. Experienced in many fields. Excellent references available. Please call 384-4395.

TOOLS SHARPENED
Free pick-up and delivery. Garden tools, scissors, knives, lawn mower blades, axes, etc. 598-4872.

HEAVY DUTY MECHANIC seeking temporary jobs, will also work gas. Call Dennis, 595-0721.

CARPENTRY PRE-APPRENtice graduate seeks work, 8 mo. field exp. Reliable. Ken. 478-8638.

MAN WITH TRUCK WILL DO cleanup, hauling, chainsaw work, etc. Reasonable. Tony 474-1014.

TYPING ASSIGNMENTS UNdertaken by experienced secretary. Please call Christine 477-8456.

CLEANING LADY NEEDS work. 595-1543 from 11am to 5pm.

REGISTERED—NURSE, 46, desires full—time permanent work. Victoria Press Box 441.

QUALIFIED HEAVY EQUIPment operator is seeking immediate employment. 479-3976.

MAN WILL DO GARDENING and yard cleanup. Phone 658-5005.

EXPERIENCED CLEANING, lady, would like to work in office, restaurant or home. 595-2653.

RENT—A—KID
Help with odd jobs, 387-5506

2 YOUNG MEN WISH TO WORK in cement. 479-4676

HOUSE CLEANER AVAILable, $4 per hour. 479-0965.

33 BANDS, MUSICIANS AND ORCHESTRAS

LEGACY RECORDING STUdio. Top quality demos and record production. 386-5501.

WANTED: BASS PLAYER, R&B, some rock and country. 382-3805.

DRUMMER WANTED
For punk, flash, new wave band. Kevin, 479-4123

BASS PLAYER WANTED FOR Ricochet, full-time, local work. 478-5256 or 383-4791.

WANTED: STEADY, RELIBLE drummer willing to practice 4-5 nights a week. 592-8380.

34 PRE-RECORDED MUSIC

ASHLEY SOUND, EXCELlent sound system, fantastic light show, music system for all tastes, special wedding package $100. Please call 383-6866 after 5pm.

WIZARD MUSIC
Specializing in Weddings, Schools, and social gatherings. 479-8641 after 5.

SPINKY'S
$100 and up.
656-1652

CJR CANNED MUSIC.
598-4717.

MUSIC MAN CANNED MUSIC. Give us a call. 479-8043.

36 BUSINESS SERVICES AND DIRECTORY

Accounting

CHARTERED ACCOUNTANT, available for bookkeeping, write up work, financial statement preparation. From personal residence. Murray Ellis, 385-1011.

Appliance Repairs

LOW RATES
Refrigerators, freezers, ranges, automatic washers, dryers, dishwashers repaired. Phoenix Appliances, 384-0423.

Appraisals

APPRAISALS
Fast Efficient Service
Lynn Holmes F.R.I. R.I. (B.C.)
Landmark Properties Ltd.
386-6762

36 BUSINESS SERVICES AND DIRECTORY

Babysitting

MOTHER WITH 2 CHILDREN will babysit 2 years old and up, my home, Harriet Road area. 383-1737

BRENTWOOD BAY DAY CARE Mother with 2 years licensed experience has vacancies as of August 1st. Call 385-5039

BABYSITTER NEEDED close to Richmond school area. Please phone between 9 am. - 9 pm. 598-1246.

MOTHERING HEIGHTS offers excellent day care on 1 acre quiet street. 479-0496

BABYSITTER AVAILABLE, days and evenings, Esquimalt area. 385-9475.

NEED A BABYSITTER, ESquimalt area? Contact June, 382-0389

BUTTONS & BOWS DAYCARE Center, 312 Benhomer. 478-1314.

Bookkeeping

Need A Bookkeeper?
NO, YOU DON'T!
CDC Computer Services Inc. has services which can save you time and money! Give us a call at 112-746-6224, 652-9417 evenings.

DO DEBTS AND CREDITS baffle you. BOOKKEEPING SERVICES by Bonnie. Experienced to trial balance. Phone evenings 5-8pm. 382-0418

BOOKKEEPING
Small business bookkeeping and payrolls, will pick up and deliver. Liz, 656-7524

SMALL BUSINESSES, PAYroll, restaurants our speciality. 388-4413, Judith or Debbie.

COMPLETE BOOKKEEPING service to trial balance, $150-$300 per month. 382-2792

Brick Layers

STEVE'S MASONRY, SPECIAlizing in chimneys, facings, and chimney repairs. Work guaranteed 721-5012.

ANY KIND OF BRICK OR block work. Quality workmanship guaranteed. 478-1108 after 5.

BRICKLAYER, QUALITY brick work and block work of all kinds. Free estimates. 477-1769 evenings.

Cabinet Making

KITCHEN CABINETS, BATHroom vanities, counter tops, all custom built or refacing old cabinets with new modern designs with low price. For free estimate 477-6954.

Carpenters

RENOVATING?
Want some ideas! Kitchens, bathrooms and rec rooms my specialty, for a free estimate call Terry, 479-9573.

FRAMING AND ALL PACKaged homes, sundecks, replace steps and stairs, foundations, feature walls, serving Victoria since 1973, referenced. May we serve you. 384-2337.

F. J. CONSTRUCTION. ALL sorts of carpenter work, additions, alterations, finishing, framing, etc. Private and commercial. Free estimates. Call Fred Jorgensen, 642-3075.

OAK BAY
Community Carpenter. Designs and construction. Sundecks, additions, cabinets, finishing. Call Terry 595-6046.

RENOVATIONS AND ADDItions, sundecks, general carpentry work. Free estimates. Guaranteed workmanship. Phone 478-5183.

FINISHING CARPENTRY, basements, sundecks, siding. Free estimates. Reasonable. Terry 652-4572

CARPENTER WILL DO SIDing, skylights, or renovations. No job too small. 381-5076 after 5pm

SORRY, DUE TO WORK overload, Bob Innes 598-2795 will not be taking on any new work until August 11th.

COMPLETE HOME CONstruction and renovation service, design assistance and estimates. 479-8733

PERMA CONST. LTD.
FREE ESTIMATES, 384-2323

FINISHING CARPENTER, cabinet maker. Don Miller, 642-5339

SUNDECKS AND ALL OTHER carpentry work, free estimates, ask for Tom or Paul. 721-5286.

FRAMING CREW AVAILable. Call Kase 652-3433.

ALL TYPES OF CARPENTRY work and renovations. 478-8588

Carpet Cleaning

CAPITAL CARPET AND UPholstery cleaners, residential and commercial. "We take pride in our work". 384-6622. 10% discount with mention of this ad.

SPECIALIZING IN UPHOLstery, carpet, steam cleaning. Guaranteed job, low rates, Aheer, 386-0846

REGIONAL CARPET CLEANing, steam cleaning. Living room, dining room, hall, $45. 478-8518

PHIL'S CARPET CLEANING, steam cleaning carpets, chesterfields, chairs. 474-1808.

Carpets and Linoleum

HOURIGANS
CARPETS AND LINOS LTD.
FLOOR COVERING
SPECIALISTS
715 PANDORA AVE. 386-2401

FRED SHORT FLOOR COVERing, expert installation of carpets, linos, tiles, hardwood. Repair work a speciality. For estimates 478-5788, 388-6275 pager 1473.

VICTORIAN, 18 YEARS EXperience, cheap for cash. Small room or whole house. Written guarantee. 384-4252 anytime.

Cement

G AND R CONCRETE FINISHers, all type of concrete work. No job too small. Phone 383-8985 after 4.

CONCRETE WORK. PATIOS, driveways, sidewalks. Free estimates. 381-1361.

Ceramic Tiling

CERAMIC TILING, TOP QUALity work, low reasonable rates. 595-5884.

CUSTOM CERAMIC TILING, free estimates. All work guaranteed. 656-5494.

WILL INSTALL CERAMIC tiles. Floor or walls at reasonable price. 112-743-4396.

Cleanup Service

NO CASH NEEDED
Attics, basements, yards. Any kind of junk hauled away. Also buy & sell anything of value. Bob's, 386-2451 or 478-8789

VICTORIA RECYCLING
Free removal, scrap cars, hide-a-beds, square fridges and freezers, working or not. 388-6275 pager 877 anytime. 381-5353 evenings

WILL PICK UP ANYTHING, big or small. Call Paul, 478-6832.

36 BUSINESS SERVICES AND DIRECTORY

Cleanup Service

BEST WAY CLEANUP, yards, compost, garage, etc. Free estimate. $12. hourly or job rate. 479-0285.

REASONABLE CLEANUP. Yards, basements, etc. also hauling, free estimates. 479-5823, 656-5671.

CLEAN-UP YARDS, COMposts and basements, prompt service, reasonable rates, 478-4943.

CLEANUP MAN AND EMPTY truck looking for work, reasonable. 385-7965.

CLEANUPS, BASEMENTS, attics, yards, composts, and junk hauling. 658-5406.

HAULING AND CLEANUPS. Basement, yard, compost. Free estimates. Eugene's, 383-3528.

LOOKING FOR A DEAL, OUR ¾ ton truck takes most loads for only $15.50. 478-0025.

FILL IT TO THE BRIM, $30. ¾ ton truck with racks. Phone anytime 385-6142

CLEANUP AND HAULING 7 days a week. Better than reasonable rates. 479-8776

HAVE TRUCK, WILL HAUL - refuse removal at flat rates. 384-4649

NO JOB TOO SMALL. WILL clean and haul. Paul; 477-4537

FATHER AND SON WITH VAN, delivery, cleanups, etc. 386-9500.

Contractors

R.J.MOORE
CUSTOM BUILDERS LTD.
High quality general contracting, all phases residential, commercial construction. Custom home specialist. 384-8075 pager 1480. 386-8584 6-9 pm.

STEVE BUTLER
CONST. LTD.
Commercial-residential, renovations and design. Please call 652-1440

JONES BROS.
CONSTRUCTION
Complete custom homes. Let us give you an estimate on any phase of your home. Top references. 656-2164, 656-1897.

WHEATON
CONSTRUCTION LTD.
General Contractors
Building Consultants
385-5702

FARMER
CONSTRUCTION
Design — Renovations
388-5121

T.&C. BUILDERS LTD.
Framing
385-5293 385-8587

QUALITY FRAMING
Free estimates,
656-4861 or 652-2421.

FOUNDATION AND FRAMING crew available now. Will build to suit. Licensed contractor. 388-7835.

DALE MILLER CONSTRUCtion. Custom homes. Renovations. Framing, siding and finishing. 656-2597.

FOR YOUR RENOVATION needs call 474-1431 after 5pm. References available.

RUSSELL'S CONTRACTING
You name it, I do it. 381-0169 after 5.

CEDAR HILL CONST. LTD Custom homes; framing; siding. Free estimates, 384-1436.

Drafting, Architecture and Blueprints

ARCHITECTURAL, STRUCtural drawings, quantity takeoff and estimates prepared, 19 years experience, hourly-contract. 721-5047.

ARCHITECTURAL DRAFTing. Energy efficient residential planning. Hourly rate, contract, certified. 479-0896

Draperies

HOURIGAN'S
Floor Covering Specialists
CUSTOM
DRAPERIES
—Bedspreads—
PROMPT IN-HOME SERVICE
715 PANDORA AVE. 386-2401

477-1314
Sheer Delight
DRAPERIES LTD
CEDAR HILL MALL
1551 CEDAR HILL X ROAD
Custom Drapes/Bedspreads

SEMI RETIRED BRITISH drapery consultant will make drapes from your material or ours. Supply and install drapery track, window shades, venetian blinds. 598-0015

Dressmaking

GISELE'S CUSTOM DRESSmaking. Design, alteration, restyling. All work guaranteed. Monday-Friday, 8-5pm. Saturday by appointment. 386-4434

ALTERATIONS FROM $1.50. New dresses, $15. 1112 May Street. 385-6548

Drywall

"SPRAYMAN"
Specializing in all types of texture ceilings and walls satisfaction guaranteed. 652-3601.

BOARD, TAPE, TEXTURE. Over the phone estimates. 598-9593 or 595-1541 evenings

Electrical Contractors

OLDER HOMES REWIRED— No down pymt. We finance at bank rates with approved credit. EDDY'S ELECTRIC—385-7666

Construction or Service Elect.
Free estimates. Call Henry
384-3323 (24hrs)

DO YOU HAVE SMALL ELECtrical wiring jobs? No one is interested? Please call evenings, 652-5809.

SMALLER JOBS, OLD, NEW. Service calls. Most reasonable. 384-6315 evenings.

LICENSED ELECTRICIAN will do new wiring, rewiring, hot water tanks installed. 479-9765.

Excavating

A-1 BOBCAT SERVICES
Complete range of Bobcat services including power raking and stone removal. For professional service call Steve Cook, 479-2205.

MANSELL BOBCAT SERVICE. Weekend specialists. Call 478-9458, 478-2570, for leveling, backfilling, septic fields, post holes, sand, gravel or topsoil supplied, spread, leveled.

ROBERTSON'S EXCAVATING Track machine with backhoe. Roads, basements, backfilling. 595-8530.

36 BUSINESS SERVICES AND DIRECTORY

Excavating

LYLE'S BOBCAT SERVICE. Residential, commercial, land leveling and driveway grading. 384-7402.

BRENTWOOD BOBCAT SERvice, backhoe work, sand fills, leveling, etc. 652-3519, 656-7089

Fencing

Phoenix Fencing
We specialize in chain link fencing from yards to tennis courts. For free estimate call 384-2024.

MILLER'S FENCE AND GATE, supply and/or install chain link fences, residential, industrial, tennis courts, dog runs and repairs. Free estimates. 656-7529.

FENCE CITY
All types fencing, chain link, or wood, tennis courts, dog runs, etc. Nothing too big or small. Call 383-3425 for estimate.

ROUGH CEDAR, ALL DIMENsions. Hidden Valley Sawmills. Open daily, till noon Sundays. 112-743-2830.

ISLAND CHAIN LINK
Fencing in wire or wood
Small jobs a specialty
477-0332.

EUROPEAN CRAFTSMAN, all types of fencing and repairs. Guaranteed work. Gordon Head, 721-3759.

Flooring and Sanding

M & M FLOOR
COMPLETE FLOOR CENTRE
Hardwood, Carpets and Linos
532 William St., 384-0343
Nights: Al, 386-3078
Mike, 652-4308

Gardening

QUALITY LANDSCAPING Ltd. Pruning, gardening, maintenance and cleanup. New lawn preparation, power raking, aeriating, stone work. Monthly rates. Reasonable prices, free estmates. 478-5114, 478-4216.

FREE ESTIMATES, ROTOtilling, rotovating, lawn care, tall grass cut, edging, chain sawing, tree removal, brush cleared, general cleanups, open or covered hauling. Call the Hardy Bunch, 385-5620.

HARVEYS LANDSCAPE & Garden Service. Experienced Chinese gardener, garden maintenance and new lawn specialty. Garden designing, redesign. All phases. 479-7078, 384-8621.

TERRA NOVA
For your lawn rejuvination, garden restoration and yard maitenance. Free estimate. 381-0860

K/G GARDEN CARE. NOW wanting regular clientele. $5 hour 598-3476.

QUALITY GARDEN CARE and maintenance offered at reasonable rates. 478-8451.

EVERGREEN HEDGES EXpertly shaped. Very reasonable. Call 382-7410, 384-4014.

DON'S TRACTOR SERVICE.
Rotovating & level. 477-3913.

ROTOTILLING. NO JOB TOO small. Free estimate. 652-2984.

GARDENING AT FAIR PRICE
388-4752.

Glass and Glazing

HAVE YOU GOT YOUR ESTImate? Try ours! Storm windows, residential conversion. Call John, 384-4042 or Rick 382-7130.

HARRY, 477-6534
Residential, picture or glass.

Gutters and Downpipes

5" CONTINUOUS GUTTERS, special contractor rates. Old wooden gutters renewed. Irwin Industries, 382-5154. Free est.

Handymen

STRONG TRUCK, STRONG back, will do anything, moving, cleanup, yard work, painting, etc. Phone Randy 382-1261 382-5460.

NO JOB TOO BIG OR SMALL, we do them all. Call Mark or Dave, 382-0391 or 383-2972 after 5 pm. Satisfaction guaranteed. Free estimates.

HANDYMAN WITH TRUCK will do electrical, plumbing, carpentry, hauling, cleanup, etc. Dave, 385-4554.

Hauling

$11.95 PER HR.
27-year old student with ¾-ton truck will do hauling and moving. 388-7126 before 10am, after 4:30pm.

STRONG MAN WITH 1 TON truck will clean attics, basements, yards, carports, reasonable rates. Call 384-2675 days only.

HAULING: TOP SOIL, SAND, manure, wood, garbage, etc. Eugene 383-3528.

TWO YOUNG HANDYMEN with pickup will do anything. 595-2483, 478-5735.

WILL CLEAN AND HAUL, etc. Very reasonable. Tony, 474-1014.

Home Improvements

THE
BATHTUB
DOCTOR

WHY SETTLE FOR LESS?
When remodelling your bathroom your choice should be quality, service, a meaningful guarantee, experience - and lots of it, then price! Our in home bathtub resurfacing/chip repair, in over 30 colours, may be a little more expensive...but darn well worth it - Over 25 years experience serving you!
"Often imitated...
Never duplicated"
383-5614

SOMERSBY
WOODWORKERS LTD.
Manufacturers of K.D. lumber and cabinets, introduces its new line of fashion furniture. Introductory offer on 3 piece teak or walnut melamine wall units, $491; coffee tables, $85; end tables, $68.
ALSO — New exclusive line of European Blum cabinet hardware. Come down to the old mill and see us. Weekdays 7:30-5:00.
Cr. Hillside and Bridge 388-6645

REGLAZE BATHTUBS ON premises white or coloured, also sinks, stoves and fridges. Porcelin or fiberglass surface also chip repairs. Phone Abbey Refinishing Company. 381-2073.

COMPLETE REPAIRS, RENOvations and hauling done. Satisfaction guaranteed. 384-8075 pager 1708.

Landscaping

PETES COMPLETE
Garden and landscaping service, general gardening and yard maintenance, etc. All types of landscaping done. Free estimates. 382-8207.

LANDSCAPING AND STONEwork, retaining walls and facing, good workmanship, 598-2111.

36 BUSINESS SERVICES AND DIRECTORY

Landscaping

ATTENTION LANDSCAPERS
Professional or amature
No more raking or picking stones. Call A-1 Bobcat Service, 479-2205 for complete pre-seeding preparation.

DUTCH LANDSCAPING LTD. Professional Services in new lawn preparations, designing, layouts, planting, low maintenance gardens. Fully guaranteed. Free estimates. 478-1023.

PORTUGESE LANDSCAPING. Stone work, rock walls, fireplaces, and landscaping. Free estimates. Reasonable prices. Jose Viveiros 386-6665.

CREATIVE LANDSCAPING
Designing and redesigning. Artistic layouts. Free estimates. Dutch Horticultural background. 477-7882.

ED'S TRACTOR SERVICE. ROtovating, leveling yards, brush cutting. 479-2204.

Lawnmower Service

ABC ELECTRIC LTD.
831 YATES ST. 382-7221
Electrical lawnmower repairs. All makes. Free pickup & delivery Victoria area.

Masonry

JOE'S MASONRY. ALL TYPES of masonry. Call anytime 381-1462

ROCKWORKS, RETAINING walls, stone-facings. Call Dave 595-7746.

Miscellaneous Service

EXCELLENT SHOE REPAIR
Reg. 485 BURNSIDE E. 386-3222

Moving & Storage

DRUM CARTAGE
Truck for every move. Fully insured. Reasonable rates. Free estimates, call 383-9861.

C & M CARTAGE
Experienced Movers, large or small moves. From $15 hour. 595-4376 9 - 4 pm. weekdays or 656-3651.

MOVING SOON? CALL 477-0422 for fast, free estimate. Pensioner rates; flat or hourly rates. Evergreen Transfer Movers.

MBN CARTAGE
$20 per hour for 2 men and 3 ton truck with 20' box. Insured. 595-3226.

MOVES AND DELIVERIES. Experienced, efficient, insured. Eugene's, 383-3528.

LIGHT DELIVERY SERVICE. $12 a call. 592-7068.

ACCEL MOVES, EFFICIENCY at a lower rate. 381-2059

Painters and Decorators

EXPERIENCED PAINTERS interior, exterior. Have own spray gun and best of equipment. Can handle most jobs immediately. Our motto what you save on paint you waste on labour. For free estimate call 383-9730.

PAINTING AND DECORATing, interior and exterior, paper hanging a speciality. 30 years experience. All work guaranteed. Immediate service on small jobs. 479-9401 after 5 pm.

GARRETT PAINTING, PAperhanging, interior and exterior, fast and friendly service. For free estimate please call Charles Garrett 478-0992.

HERITAGE PAINTING. RELIable work. Reasonable rates. Experienced Student painters, references upon request. Free estimates. Colin, 592-9089.

IF QUALITY AS WELL AS price is important call Specialty Painting. Solid references. 595-4424

OLD AGE PENSIONERS PREferred. Residential painting. Yellow pages or Garth Glover Painting, 385-6422.

B.M.B. PAINTING, RESIDENtial & Commercial, free estimates, reasonable rates. 20 years experience. 642-4522.

INTERIOR/EXTERIOR painting. Reasonable rates. Free estimates. References. Ian Downie, 479-0146.

INTERIOR, EXTERIOR, SATisfaction guaranteed, reasonable rates. Free estimates. 381-1632.

EXPERT PAINTING BY FULL time professionals. Work guaranteed. Free estimates. 595-1348.

EXPERIENCED PAINTER will do interior and exterior, small plaster repairs. 592-7137.

PAINTING, NO JOB TOO small, interior and exterior. Contact Steve 382-6566.

MERINO PAINTING AND Decorating. Professional workmanship guaranteed. 384-6104

HOUSE PAINTING BY STUdents. Reasonable rates. 477-3568

18 EXPERIENCE, PAINTING and decorating. Free estimates. Guaranteed work. 381-2567.

JOURNEYMAN PAINTER, has own equipment, will work by hour or contract. 478-3167.

PAINTING, INSIDE AND OUT. Free estimates, low rates, 477-0876.

INTERIOR PAINT SPECIAList; reasonable, free estimates. Margot, 383-4798.

YOUNG FAMILY MAN NEEDS extra work, professional painter. Free estimates. 382-3786.

Plasterers

PLASTERING AND STUCCOing, also small jobs in patching and lathing. Ask for Jim. Evening calls welcome. 478-1118, Jimy's Plastering & Stucco.

STUCCO
New and older homes stuccoed. Quality work. Brook Plastering, 478-8775

STAN OLSON
383-0897

COLEMAN PLASTERING
Quality lath and stucco. 478-9976.

FRIEDRICH PLASTERING and stucco. Older homes. 656-2064

PLASTERING, STUCCO, REpairs, reasonable, 479-4779.

Plumbing and Heating

NEW FIRM
Renovations, new construction, discounts. Law and Son Plumbing Service Ltd. 658-8112. After hours 658-8163

LOW COST PLUMBING REpairs, excellent workmanship. Days: 383-0149; evenings and weekends: 386-6553.

REPAIRS AND RENOVAtions, 20 years experience, reasonable rates, 24 hour service. 652-5813.

DAVIDS PLUMBING
Hot water tanks, plumbing repairs, drain cleaning. 386-8881.

D & S PLUMBING SERVICE, alterations and repairs. Reasonable. 478-0965.

REASONABLE RATE PLUMBer, 24 hour service. Free estimates, 477-5742.

JIM MCGREGOR REPAIRS. 384-5320, 385-9739

36 BUSINESS SERVICES AND DIRECTORY

Printing & Typesetting

ATS Typesetting Services
Quality typesetting and paste-up service. Fast turn around at competitive prices.
812 Cormorant St. 385-2076

Refrigeration and Air Conditioning

BURNETT REFRIGERATION. Fridges and freezers serviced in your home. 382-4134 (24 hrs)

WHITE'S REFRIGERATION. Prompt, efficient service in your home. 381-2653 (24 hrs.)

Roofing

ASPHALT SHINGLES, ROOFing and re—roofing. Reasonable rates. Free estimates. 386-9891, 656-3492.

K&M BUILDING
Building, renovations, roofing and drywall. Free estimates. 595-6332, 478-7180.

PARKER JOHNSTON LTD.
1855 BLANSHARD. 382-9181
"Roofing Victoria Since 1935"

TAR AND GRAVEL ROOFING and re-roofing. Phone Central Sheet Metal, 478-1814.

SUNDOWN ROOFING SPECIAlizing in duroid shingles, cedar shakes, tar and gravel. 383-8972.

SHAKES AND SHINGLES, quality guaranteed work at a reasonable price. 721-5396.

Saw Sharpening

386-1122
CANDU
SERVICE CENTRE
2825 Bridge St.
INSTANT SAW EXCHANGE

Secretarial Services and Word Processing

TYPING AT MY HOME, BUSIness letters, financial statements, forms, essays etc. Call Linda 592-5505

CALL THE PROFESSIONALS at Effective Information Processing Ltd. 383-5252

Sundecks

duradek™
Vinyl sundeck floor covering for new and old decks. Free estimates. 478-0641.

Tailors

SUITS, COATS, DRESSES, drapes, we mend and clean at lower rates. Alterations, repairs while you wait. Dry cleaning. Leather care. Formal wear, sales and rentals (ladies and gents). Business and O.A.P. rates. 1207 Esquimalt Rd. 383-3211.

LEATHERWEAR ALTERAtions, repairs, remodelling, cleaning and dyeing. Elley's Leather Fashions. 738 Johnston, 383-7834

BRITISH CUSTOM TAILORS
Closed for July. Back Aug. 5 with our annual Aug. sale.
1311 BLANSHARD 383-2632

OAK BAY TAILORS
Custom tailoring, alterations, ladies and mens. Leather alterations. 1826 Oak Bay, 598-4131.

Tree Service

LOTS CLEARED, FALLING, bucking, thinning, brush cleanup. Reasonable rates, fast service. 592-8679

DANGEROUS TREES REmoved, accurate topping and falling. Thining and limbing. Insured. 478-9346

OLYMPIC TREE SERVICE
Falling, topping, dangerous tree removal. Insured. 478-2850.

TONYS TREE SERVICE, trees removed, pruned, etc. Reasonable. 474-1014

SKIP'S TREE SERVICE. PROfessional work done. 479-5342

Telephone Answering

A PERSONALIZED BUSINESS answering service; special advertising lines. Mailing address (lock up boxes). Secretarial assistance. Capital Office Services. 386-1324.

Upholstery

GREGG FURNITURE
Est. 1959. Guaranteed work, free estimates. Competitive prices on new furniture or reupholstery. 1000's of fabrics, fabric remnants small or large yardage at greatly reduced prices.
388-7365 2300 DOUGLAS

ACE UPHOLSTERY
381-1321
Quality workmanship. European craftsman. Free estimates.

SEMI-RETIRED UPHOLsterer recovers your chair, $75 with your material. Chesterfields, $150. 478-1262.

Warehouse Equipment

STEEL SHELVING, LOCKERS, Binning and storage equipment.
J.N.D. Enterprises
1431 Lang St. 598-9380

Window Cleaners

BOB'S JANITORIAL SERVICE
Take a summer vacation, let us clean your windows professionally. Free estimates. 386-2451, 478-8789.

FOR SATISFACTION TRY Capital City Building Maintenance. Residential and commercial. 382-2662. 10% discount with mention of this ad.

38 TRAVEL

JanMar
381-1125
The Holiday Home Sitters

BON VOYAGE?
Before you place your vacation reservations, place a call to Jan Mar. We'll worry about your yard, your pets, your plants and your mail, while you're having the vacation of your life. Next time you leave town, leave the worrying to us. Bonded.

MAUI—BEACHFRONT
DELUXE 2-BEDROOM, FULLY FURNISHED CONDOMINIUM. PLENTY OF RECREATION AND MILES OF SANDY BEACH. WEEKLY AND DAILY RATES AVAILABLE. 383-4124.

FUN IN THE SUN
Renting condos and cars at low off season rates. Various locations in West Maual. Phone Iolani Holdings Ltd. 382-6042 or 388-7369.

MAUI
Deluxe 2 bedroom fully furnished condominium available. Located on a safe sandy beach.
OK Trucking Co Ltd 386-3414

DELUXE 2 BR., 2 BATH CONdominium on sunniest beach in Maui. Good bookings still available. $250. a week. 477-3039, 383-9512

38 TRAVEL

MAALAEA BAY, MAUI. Ocean front, 2 bedrooms, 2 bath condo. Fully furnished. Bookings available. 477-4963.

WANTED: SOMEONE TO share expenses on return trip to Edmonton. Prefer female. 388-6175.

WANTED: RIDE TO CALIFORnia first week in August. Will share driving and expenses. Don, 384-2710.

KIHEI, MAUI. NEW SPACIOUS condo. One bedroom, tennis, pools. Near beach, golf. 477-7347.

HAWAII BOUND? ONE BEDroom condo in Waikiki with pool and view. 656-4111 or 656-5328.

39 PERSONALS

PICES OR SCORPIO FEMALE sailing companion/partner wanted for extended cruising (Mexico, South Seas etc.) in 40' sailboat with Cancer male. Previous sailing experience unnessary but must be committed to sailing partnership and willing to contribute to all aspects of the cruising. Please reply Victoria Press Box 430. giving your particulars. Snap shot would be apreciated. All replies will be answered.

GENT, TALL, HEALTHY, TOgether, in 40's, employed, seeks a lady. He likes, children, blue jeans, travel, camping, boats, beaches, good wine, friends, parties, sunsets, fishing, photography, togetherness, and much more. If you are, 25-40, warm, honest, secure, and truly desiring a lasting, no games relationship, and interesting life, answer and tell me about youself. PO Box 7264 Depot D, Victoria B.C. V9B 4Z3.

SHY YOUNG MAN, 24, 5'11". 160 lbs. able to converse intelligently on most subjects and have sense of humour. Interested in natural recreations such as hiking, camping, swimming and keeping fit. Not into bar or disco scenes. Wish to meet compatible young woman for friendship and hopefully lasting relationship. Victoria Press Box 458.

ORIENTAL GENTLEMAN, professional, nonsmoker, social drinker, seeks companionship of attractive woman, 19-30. I enjoy theatres, dining out, city life, tennis, skiing. If you think we should meet, please take a minute to write and tell me about yourself. Victoria Press Box—427.

IN THE MATTER OF
LURENA JANE DICKEY
Be it know that HERBERT B. DICKEY husband of LURENA JANE DICKEY shall henceforth be no longer responsible for any debts incurred by the said LURENA JANE DICKEY.
Dated the 9th day of July, 1980.

MAN EARLY 30S CONSIDERed good looking, healthy, successful. Enjoys children, would like to meet a single lady 28-32, intelligent, warm and of high moral standards for sharing interests and companionship. Victoria Press Box 420.

SLIM LADY WISHES TO MEET sincere working man, 6' or over, 35-40 for companionship, outings, shows, non-smoker, nondrinker. State interests and recent photo appreciated. Reply Victoria Press Box 465

LADY, EARLY 50S, TEENAGE child, hoping to meet gent to share golden years with hobbies, camping, dancing, dining out. No triflers. 642-5622, 9 am-noon 11-12 pm.

FUN AND HOMELOVING business lady, 53, 5'7", desires to meet gentleman with means, sense of humour and gumption. Please supply full details. No triflers. Victoria Press Box 436

NEED CRISIS LINE IS THE place to phone for community information and referral numbers. Available 24 hours a day. NEED wants to be of service to you, 386-6323.

MARRIED MAN LOCATED central island, in need of female affection. Age, size or color unimportant. Only a desire to give and receive affection. Victoria Press Box 461.

CLEAN-LIVING WOMAN would like to meet compatible male, 45-55 years old, for outings, drives and companionship. Include photo. Victoria Press Box 472.

MALE, MID 30'S, WITH PREferance for outdoors and homelife would like to meet woman 25-40, nonsmoker with similar interests. Victoria Press Box 473.

WOULD LIKE AFFECIONATE tall man, 5'9" or taller. Lasting relationship. Likes hiking, camping, outdoors. Ages 41-48. Reply to Victoria Press Box 450

50 YEAR OLD MAN WOULD like woman to share live aboard house boat. Life very simple, means not a must but helpful. Reply Victoria Press Box 460.

PREGNANCY AND BIRTH control counselling. Victoria Birth Control Clinic. For appointment phone 385-3351.

TROUBLED BY SOMEONE'S drinking, the Al-Anon Family Groups can help you. 382-0744 or PO Box 654, Victoria, V8W 2P3.

NEAT HAPPY LADY WOULD like to meet educated man who reads and cycles. Victoria Press Box 456.

GENTLEMAN, DIVORCED, nonsmoker, sincere would like to meet unattached lady 32-42. Victoria Press Box 455.

LADY WANTS TO MEET gentleman 55-60, non-smoker for outings, Bingo, dancing. Reply Victoria Press Box 464

MALE, 28, FRUSTRATED with everyday life, seeks new lovers and experiences. Victoria Press Box 398.

WHO CARES IF YOU ARE pregnant? Birthright does. Phone 384-1431.

EUROPE BY CAR. CONGEnial young person to share and save expenses. 477-1015.

AFFABLE. THANK YOU. NO offence given or taken. Good luck to you too. B.J.

WARREN is back with Churley Morn - naturally - 385-7223.

ALCOHOLICS ANONYMOUS
383-0415

40 BUSINESS PERSONALS

PERSONALIZED
DATING SERVICE
Helps you meet the people who want to meet you, whether you're looking for sincere friendship or a life long relationship. Call today
478-3213
Canada's largest and most active dating service.

DIVORCE
LOW COST
OVER THE PHONE - FAST
Phone THE LAW SHOPPE
TOLL FREE 112-800-663-3035
(in Vancouver area call 687-2442)
Chargex and Mastercharge accepted
"Legal Help You Can Afford"

PROFESSIONAL TAROT card, palm reader and advisor may help and advise on all problems, special price with this ad. All readings private and confidential. Open from 10am. to 10 pm. located at 3339 Maplewood Rd. off Cook St.

"SWINGERS"
Join Canada's fastest growing adult contact magazine. Single gals may place FREE ads. $4 for latest issue or free information write: J&D, P.O. Box 1383 Victoria, B.C. V8W 2W3.

LOST? ALONE?
Pacific Guide and Escort Service for ladies and gents. 478-1531.

COMING TO VICTORIA SOON Silva Mind Control Course: Free lecture. For more information call 385-3877.

40 BUSINESS PERSONALS

PATIO SCREEN DOORS. ALSO fly screens for windows. Old, established, guaranteed, Duncan, Ltd. 385-4258 from 6 to 9 am or during evening.

Self Care Hair - Churley Morn Natural Hairstyling - You owe it to yourself. Phone for complimentary consultation, 385-7223.

INSTANT CASH FOR B.C.R.I.C. Shares, Harbour Square Ticket Sales, 910 Government St. 381-6114.

CHRISTIAN HEALING through massage and prayer. Call Tom at 384-0888 between 9-11am.

QUIT SMOKING. SEND $2.98 and stamped self addressed envelope for secret to success, Station C, Box 6191, V8P 5L5.

MRS. PAYN-JONES, TRANCE medium, questions answered. 386-3603

HYPNOSIS COUNSELLING Licensed consultant Bill Boychuk. Call 382-4092

PSYCHIC READINGS, TEAcups and cards. Fondue Pot Restaurant, 1100 Yates, 388-4468

STOP SMOKING PERMANently. University proven successful, no obligation, 382-2262.

ASTROLOGY READINGS. FOR appointment call Wayne at 385-0044.

CARD READING IN DEPTH
Seventh Year 656-1753

EUROPEAN FOOT CARE
By Monika 478-1245

REFLEXOLOGY - FOOT Massage. Call Marilyn 595-0789

42 EDUCATION

TUTORING—PROFESSIONAL help by experienced teacher. French, math, new and old methods. 598-2331.

PRINT MAKING COURSE: for stationery and fabrics. 385-5525 or 595-4756. Oil Painting also available.

SESSIONS IN CONVERSAtional French, smaller groups, mornings or evenings. 595-1858.

PRIVATE TENNIS LESSONS. $10 per hour, my court. 592-1705.

60 FUEL

BEAVER FUELS
Full cord of green alder, $70. Well split, free delivery. 382-9325.

FIREWOOD, CUT YOUR OWN, logs are felled and ready to cut, $25 standard pickup load. 642-5486

SPLIT ALDER AND FIR DElivered. $70 cord. 642-4096, 642-3829 anytime.

ALDER WOOD, SPLIT, DElivered, $45 pickup load, $70 cord. 478-4815.

FULL 3/4 TON PICKUP LOAD of seasoned alder, split and delivered, $45. 479-7444.

ALDER, MAPLE, SPLIT AND delivered, $70 honest cord, COD. 595-5963.

PRESTO-LOGS, GET THEM soon or suffer. Eugene's, 383-3528.

PRESTO LOG SPECIAL
240 for $59.95--delivered. 386-1750, 479-8877.

LODGE FIREWOOD, HAS alder for sale, $65 a full cord, split and delivered, 642-4367

2 LARGE CORDS OF WOOD, low, low price. 656-2940, ask for Peter

CUT YOUR OWN FIREWOOD, in metchosin, low prices. 658-5795.

SPLIT ALDER $70 A CORD DElivered. 642-3636

2½ CORDS SEASONED FIR, $160. 478-7833

63 TIMBER

WANTED TIMBER
FELLED, BUCKED or STANDING
Fir, Cedar or Hemlock
Ideal Sawmill Ltd.
385-0441

WANTED
Standing or felled timber. Selective logging and bulldozing.
ELK LAKE TIMBER 658-5046.

HUSQVARNA 2100 CD PROfessional chain saw, 33" bar, $250. 382-5774

65 BUILDING SUPPLIES

HOME LUMBER & Building Supplies
470 Ardersier Rd.
385-8711

PLYWOOD SALE
STANDARD

4x8—5/16 Std fir	$6.25
4x8—3/8 Std fir	$7.50
4x8—1/2 Std fir	$10.25
4x8—5/8 Std fir T&G	$12.50
4x8—3/4 Std	$14.50

	Factory	D:UnS
4x8—1/4	8.50	$5.95
4x8—3/8	11.50	$6.50
4x8—5/8	16.50	$10.25
4x8—3/4	18.50	$13.50

LUMBER SALE
STD. and BTR FIR

2x4—6'	$155
2x4—92¼ pet Studs	$255
2x4—8'—14'	$285
2x6—8'—14'	$285
2x8—8'—24'	$310
2x10—8'—24'	$365

Louvered Bifolds
#1 Select Mahogany
c/w hardware
½ Louver Full Louver

2668	$38	$34
5068	$74	$65

Duroid Shingles
210 wt. No. 1 Asphalt self seal. All colours in stock, per bundle. $9.95

INSULATION
FIBREGLASS
PRICE PER 1,000 sq.ft.

R12—4"	$165
R20—6"	$265
R28—8"	$375

GYPROC
Price per 1,000 Sq. Ft.

½" GYPROC	$135
5/8" FIRESTOP	$180
STUCCO WIRE	$30
PERMAX	$6.50

Deliveries made anywhere on Vancouver Island and Gulf Islands. Before you buy compare our prices. For quality, service and guaranteed savings, phone:

386-3374, 385-8711

JUST ARRIVED
"Creative wood turning" by Dale Nish. TOOLS 'N SPACE, 336 Catherine St. 383-9600.

65 BUILDING SUPPLIES

JUBILEE BUILDING SUPPLIES Ltd.

INSULATION

R12	$160 M
R20	$260 M
R28	$370 M

ROOFING
DOMTAR
Asphalt Shingles

Permatite	$10.95 Bdl
Truseal	$ 9.95 Bdl

LUMBER

2x4x6' shorts	62¢ each
2x4x8' utility	$1.18 each
2x4x10' utility	$1.45 each

Dashwood Windows
Merit Cabinets
Floor Coverings

Monday to Friday
7:30 - 5:30
Saturday 8:00 - 5:30

6772 Kirkpatrick 652-9141
OFF KEATING X ROAD

CanWest
building materials
3005 JACKLIN RD.

2x4—ECON	$99/M
1x8—ECON shiplap	$120/M
3/8" K3 BOARD	per sheet $5.50
4" CERAMIC TILE	85¢ a sq. ft.
¼" ASPENITE	per sheet $5.95
4x8 - ½" Drywall	per sheet $4.19

OPEN MON.-SAT.
478-5509

NORSECRAFT HARDWOOD
Industries Ltd.
383-4233

NOW IN STOCK
Teak - Asia
ALSO: Open Saturday All Day
531 David St. 383-4233

FENCING
Light constructed 3' picket fence 50' — $49. Standard 3' picket fence 50' — $69. 4' board or good neighbor fence 50' — $72.
SAANICH LUMBER
1496 ADMIRALS RD.
385-2486

ALUMINUM WINDOWS
Discounted prices for odd sizes. Also, thermal conversions, patio doors, screens, aluminum siding and gutters.
Alcan Building Products, 6680 Mirah Rd (off Keating X Rd.) 652-3901

WANTED C&S FIR: 2X6S 10', 12', 14', 16', 20'; 2x8s 10', 14', 20'. 2x10s 24', 26'; 2x12s 12', 14'; 2x4 studs. 642-4830. Send quotes to: 2432 Otter Point Rd RR2 Sooke BC, or 642-4830.

SLUGGETT & BROWN JOINERY
Wood Windows, Doors, Frames
526 DISCOVERY ST. 382-3011

BUDGET HARDWOODS LTD. lowest prices in town on top grade Kiln dried hardwoods Saturdays 9-5, Mon-Wed 4-5, 415 B Hillside Ave. 386-3334.

ROUGH CEDAR, ALL DIMENsions. Hidden Valley Sawmills. Open daily, till noon Sundays. 112-743-2830.

ITALIAN TILE AT DIRECT IMport price, a genuine saving. 386-2812.

18" HANDSPLIT BARN shakes, top quality, good supply. $56. Delivery available. 652-4368

CEDAR FENCE POSTS, SPLIT or round, also fence rails. Phone 652-4870.

FOUR USED FIR TIMBERS, 6"x8"x34', $300. 656-5276.

70 MUSICAL INSTRUMENTS

Stuff 'n Prices

68 ES 335	$775
SUNN Alpha 112	$275
69 TELE	$485
64 PRINCETON reverb.	$300
75 PRECISION Bass	$545
ACOUSTIC 450 head	4500
ACOUSTIC 405 cabinet	$450
ODYSSEY Hawk	$450
PEAVEY Vintage	$475
MUSICMASTER Bass	$295
69 BASSMAN head	$240
64 DELUXE, mint!	$450

and much, much more

McMusic
COLWOOD
2244 Sooke Road 478-4622

VERY SPECIAL FLOOR MODEL!! THOMAS "TRIANON" THE ULTIMATE IN ORGANS AS USED BY LAWRENCE WELK. SAVE $2000. TRADE IN THAT ORGAN FOR THIS BEAUTY THAT HAS EVERYTHING. FULLY GUARANTEED.

BERNIE PORTER MUSIC
725 CALEDONIA 382-9542
PARK FREE
CLOSED MONDAYS
JULY AND AUGUST

QUALITY
SERVICE
SELECTION
New & Used Instruments
BALDWIN PIANO & ORGAN CENTRE
"Right Across From The Bay"
1736 Douglas 381-0551

NOW AN AFFORDABLE ORGAN YOU CAN PLAY!
Just select a "swingin rhythm", then, one touch, and touch tone automatically adds harmony. See how easy it is with this used 305 WURLITZER organ and bench finished in real wood all for only $895
SCOTT PIANO & ORGAN
1400 Blanshard 386-2434

INVENTORY SALE
25% to 50% OFF
GUITARS, AMPS, and GIZMOS Electric guitar prices start at $95.00.
THE GUITAR SHOP
Soft Sounds Music
535 YATES 381-5814

THIS WEEKS SPECIAL
HAMMOND 2 manual organ model 9722 with rhythm and bench was $1595 NOW $1495.
GLEESON MUSIC CITY
Home of HAMMOND Organ
714 FORT 388-9632

HAMMOND ORGAN AND bench, 5200 Classic Series, has auto chord, rhythm, taperecorder, has everything, $2,450. Much below replacement. 382-5775.

MOVING, MUST SELL: HAMmond L/100 organ and Leslie 110 floor speaker in excellent condition, $1750 or offers. Christine, 383-7837.

JUBILEE TENOR SAXOphone. Complete outfit. Special Pamus price $200. PAMUS MUSIC, 1108 Blanshard (at Fort). 386-8475.

LIKE NEW, 1979 LUIDWIG Octa plus double bass drum set. All stainless steel. 3 good cymbols plus hi hats. $3200. 112-748-1208.

ALLISON PIANO. 384-3935. Specialists in piano restoration. Refinishing, touch-tone building, moving and appraisals. Workshop 384-1154.

LAB-SERIES L5 GUITAR AMplifier, 100 watts per side, virtually unused, mint condition, $695. 382-9327, Mr. MacVittie

OVATION BREAD WINNER electric with case. Has DiMarzio pickups and phase switch. 383-8198.

70 MUSICAL INSTRUMENTS

PIANO RECONDITIONED BY piano tuner, for sale, good condition. $1200. Leave message, 478-8058.

16X4 STUDIO MASTER mixer, immaculate condition, ideal for live mixing or studio use. Dave, 652-4328

RENTALS
reserve now for best selection. Hall and Fairfield Music, 714 Fort, 385-3307.

ELKA ORGAN FOR SALE. 2 keyboards, worth $1700 for $1100. 4 months old. 383-5084 after 5 pm.

SHERLOCK-MANNING piano, mahogany case, French Provincial style, excellent condition. $2000. 383-4592.

BGW 250 POWER AMP, TAPCO 6 channel mixer, folded horn cabinet with vega 18", offers. 384-8848.

TRUMPET IN EXCELLENT condition with case and music studies books, $120 or best offer. 478-4984 or 592-2145.

TWO 15" BASS SPEAKERS with separate enclosures, $175. 478-9714.

FENDER PRECISION BASS, excellent condition. Offers. 384-7731.

WURLITZER UPRIGHT, $1,200, excellent condition. Cabinet fair. 598-2523.

BEUCHER CORNET FOR your child in the school band this fall. 478-9789.

MANN LESS PAUL COPY with case. Excellent condition. $295. 477-4803

LESAGE UPRIGHT PIANO, almost new, $1600. Hammond sounder, $550. Phone 721-5148

BEAUTIFUL SOUNDING UPright piano, recently tuned. 112-743-4603.

PIANO, CONCERT QUALITY Ludwig. $1300. Call 382-0670 or 386-2187.

MASON AND RISCH PIANO, excellent condition. $2100. 384-8563

HAMMOND ORGAN WITH rythm. Must sell. $550. Ph. 595-2622.

CANADIAN UPRIGHT PIANO, excellent condition. 384-3935, 384-1154.

KIMBALL SWINGER 500 electronic organ, like new, walnut cabinet, $1200. 479-7059.

GOYA CLASSICAL GUITAR, good condition, $150. 385-9780.

TWO MANUAL ELECTRONIC organ by Estey, $675. 382-9474

PIANET-CLAVINET DUO. 3 months old. 479-9253.

71 MUSIC TEACHERS

"Enroll To-Day"
FOR PROFESSIONAL INSTRUCTION
Trumpet - Mandolin
Flute - Clarinet - Banjo
Saxophone - Trombone
BERNIE PORTER MUSIC
725 Caledonia 382-9542
Near The Bay Park Free

EVERGREEN CENTRE FOR Creative Musicianship. Professional instruction in guitar, piano and voice. 388-9153

GUITAR LESSONS AVAILable in Pop, Rock and Country styles. Theory lessons also available. Call Karl, 386-0605.

PIANO LESSONS, KEYED TO suit your style and personality. Your home. 386-4210

77 MOTORCYCLES

HONDA
★ ★ ★ ★
HARLEY DAVIDSON
★ ★ ★ ★
HONDA CUSTOMS
are in stock
★ ★ ★ ★
A few 1980
HARLEYS
Left
★ ★ ★ ★
Good Selection of
USED BIKES!
See Us Last ...
Before You Buy
VICTORIA HONDA
2851 Douglas 386-8364
Dealer 5854

NEW 79
HONDA
400 CUSTOMS
INCLUDES
★ Freight and Prep
★ Carrier and Backrest
★ Deluxe Eng. Guard
$2199
ALL 1980
HONDA CUSTOMS
200, 400, 650, 750, 900
IN STOCK NOW
PLUS
NEW 79
HONDA CB 650
$2699
ALL AT
MULLINS MARINE
925 Yates St. Dealer 5245
382-1928 382-4515

YAMAHA
M-X SALE
ON NOW
ALL 1980 MODELS
MX 100 reg. $939 SALE $859
MX 175 reg. $1399 SALE $1299
MAXIM 1
More available NOW!!
P.S.
We still have a few 1980 400 SPECIALS in stock.
ALL AT
MULLINS MARINE
925 Yates St. Dealer 5245
382-1928 382-4515

1969 YAM 180, IN STORAGE for 3 years. Just tuned. Electric start. $375. 381-1568

77 MOTORCYCLES

HELP!!
TOO MANY USED BIKES!
From 50 cc to 1400 cc
HONDAS, YAMAHAS
SUZUKI, HARLEY
Many 500 cc and up
NO REASONABLE OFFER REFUSED
AT
MULLINS MARINE
925 Yates St. Dealer 5245
382-1928 382-4515

Harley Davidson
"LOWRIDER"
The all-round sport and touring motorcycle
BROOKLANDS MOTORCYCLES
937 Fort 383-5926
Dealer 6121

TOP OF THE LINE 1978 MOtobecane moped. Like new, only 1000 miles. Fully equipped; includes flickers, saddle bags, helmet, face mask, rain pants and gas can. $700. 383-9935 after 5.

1970 BMW R50-5, NEW PAINT, new exhaust system, new shocks, very clean, $2000 or near offer. 1967 Triumph 500 Daytona, stock condition, motor needs attention, $750. 652-4194.

75 HONDA CB360T, 23,000 miles, well maintained, black ¼ Fairing, Hella air horns, rack, crash bars, new rear tire, chain and sprockets replaced recently. $900. 382-4705

HONDA MINI BIKES CT70, less than 300 kilometers, $600 or best offer. ZA50, excellent condition, $400 or best offer. 652-9066, 478-7508.

1978 GS750E SUZUKI, 840 YOshimura Kit, cams, springs, 29mm carbs, Rickman fairing, header, electronic ignition. $3500. 386-5287, 598-1663

1977 HONDA 550 SUPER Sport, excellent condition, fairing, backrack and rest, $1850. View at 1238 Bay, after 5 pm or 384-2285.

VESPA MOTORSCOOTERS
MOPEDS—18 MODELS
ISLAND MOTORS, 385-3515
602 Esquimalt Rd. Dealer 5138

78 YAMAHA 750 SPECIAL. Custom seat, chrome back rest, immaculate. $2800 or best offer. 721-3255 Victoria.

1976 HD WIDEGLIDE, PHASE III, Fatbobs, swingarm, Sifton cam, Andrews gears, DS coil, mags, branch carb. 383-8313.

1979 YAMAHA XS750F STD. Slipstreamer fairing. Immaculate. $2950. Guthrie, Gillespie Rd. 642-5932 evenings.

1977 BMW R100S 1000 CC, large Krauser bags, excellent condition. Phone 656-0076 anytime after 4:30pm

1973 REBUILT TRIUMPH MOtorcycle, excellent condition. $2000. 112-537-5048 between 5-7pm.

TO GOOD HOME ONLY, 65 305 Dream, 68 250 Greaves Anglian trials, also 2/3 bike trailer. 479-1390.

1967 HONDA 90, EXCELLENT condition, cheap transportation, $285, 381-1568

BLACK FAIRING, IN GOOD condition, handlebar mount. Fit most bikes, 478-8194 after 4:30 PM

1977 YAMAHA TRIALS, LOW mileage, great shape, $800 or offers. 477-0548 after 5pm, 478-5451 after 7pm.

1978 HONDA 250XLS, LADY conditioned, 4000 kms, $1450 or best offer. Colleen, 381-5124 in am's.

1976 MOTO GUZZI 850-T, 7000 miles, almost immaculate, best offer to $3000. 386-1877.

79 SUZUKI RM125N, PRIME shape, must sell, some extras. 642-3214.

76 HARLEY DAVIDSON 250 street bike, 4800 miles. $800. 384-0222 or 383-4316.

1974 YAMAHA 500, EXCELlent condition. 478-5295 after 5pm

'75 HARLEY SPORTSTER, electric start, new paint, 10,000 miles. $3500. 382-6132, 477-6614.

1978 500 SINGLE CYLINDER Yamaha, low mileage, $1400. 383-3128.

1973 HONDA 750, GOOD CONDItion, $1150 or best offer. 384-2866 or view, 1462 Dallas Rd.

79 HONDA 750, ANNIVERSARY edition, a prime collector's bike. $3800 firm. 592-4892 or 383-2031

1978 HONDA GOLDWING, only 5,000 miles. Some extras. Reduced to $3,300. 383-3385.

1957 HD PANHEAD, $4500. Call after 6pm, Whiterock, 112-536-4635

1976 SUZUKI 185GT, EXCELlent condition. $650. Rick 382-9667.

1980 HARLEY DAVIDSON SUperglide, 1200 cc, $6000 or best offer. After 5, 477-2336.

1975 YAMAHA 200 STREET bike. Only 6,200 miles. Immaculate. $650. 477-3319-(Peter)

79 YAMAHA 750 SPECIAL, custom paint, good running condition. $2300. 385-2936.

1973 750 FOUR HONDA, 100% custom, rebuilt engine, $2500. 642-3949

1969 BSA 650CC THUNDERbolt, 95% complete, in pieces. $495. 383-0103.

72 750 HONDA, FAST, SACRIfice, must be sold. 1011 Jasmine.

1979 YAMAHA 750 SPECIAL, meticulously maintained, mint condition. $2900. 479-6483.

1978 650 YAMAHA. IMMACUlate. $1850 or best offer. 381-1694.

GS750 SUZUKI WITH YOSHImura kit, excellent condition. 656-5001.

MUST SELL 76 GOLDWING. Immaculate condition. What offers? 381-1902

78 HONDA 750F, LOADED, EXcellent condition. $2400. 642-3133.

YAMAHA 250 STREET, 3475 miles, original, excellent, $750. 477-5862.

1978 BLACK YAMAHA 500, mag tires, front and back disc brakes. $1400. 383-4074.

YAMAHA 125 ENDURO, EXcellent condition. $600 or nearest offer. 656-3390.

SUZUKI 185T/S (road/trail), 5,000 miles, like new, $495. 474-1551 evenings.

1975 360 CB HONDA, 9500 miles, backrest. Offers on $750. 478-1227.

1974 HONDA 500 CB, EXCELlent running, fully dressed. $1800. 383-7751.

75 HONDA GOLDWING 1000, low mileage, one owner. $2900. 652-2264

SUZUKI 500, GOOD CONDItion, new tires, $800 or best offer. 656-2492 or 652-9655

1973 350-4, 16,000 MILES, EXcellent condition, $800. 386-0822 or 474-1565 after 6.

74 SUZUKI 550 GT, OFFERS, must sell, Forces posting. 477-2485

TWO BIKE MOTORCYCLE trailer, low and light, $225 642-4774 anytime

77 MOTORCYCLES

1978 TY 250 YAMAHA, $1050 OR best offer. 595-2280

'74 HONDA CB 125S, 160 ORIGInal miles. $600. 642-5436.

MUST SELL 1980 YZ80G, EXcellent condition. 479-1798.

1979 CM400T. BEST OFFER. 385-5498 Steve.

1977 HARLEY DAVIDSON Sportster. 384-1491

MUST SELL. 1977 HONDA 4X4, $1000. 478-6519

1977 YAMAHA IT175, JUST REbuilt, $750 or best offer. 652-2781

'79 HONDA XR 185 TRAIL BIKE for sale. 382-3368.

MOPED, AS NEW, COMPLETE with accessories, $325. 477-1662

1976 247 MONTESA, VERY good shape, $695. 478-6645.

71 TRIUMPH, HOG WHEEL, hard tail, asking $1300. 721-3668.

1978 YAMAHA SR500, BRAND new condition, $1,700. 721-5427.

1972 YAMAHA 200, RUNS good. 386-2919, 1422 Fernwood.

1971 YAMAHA ENDURO 90, good condition, $200. 479-9279.

78 BICYCLES

RUSS HAY BICYCLE SHOP
2542 GOVERNMENT ST.
384-4722
1215 ESQUIMALT RD.
388-6712
LARGE SELECTION OF NEW & USED BIKES!
TRADES WELCOME

MAN'S 10-SPEED GLIDER REcently overhauled $90 or best offer. Older man's bike with carrier $40. 477-0666 after 4pm.

WOMANS 10 SPEED, PEUgeot with childs seat $85. Childs 12" with training wheels $30. 477-7857.

3-SPEED JUNIOR MUSTANG, $50. Girls Raleigh, $35. Childs Chipper, $30. All good shape. 477-9361.

LADIES 5 SPEED TOURISTER Monshee, almost new, $130 cash please. 385-4337.

APOLLO CUSTOM SPORT, blue, racing lightweight 10 speed. Inquiries, 381-1694

GIRLS GREEN MUSTANG BIcycle, good condition, $40. 478-6034.

23½" PEUGOT, $95. 23" CCM, $65. Excellent condition. 598-5013

WANTED WOMANS 5 SPEED, convential handle bars. After 1 592-3827.

TORPADO TOURING BIKE for sale, $375. 479-5298.

19" APOLLO 5-SPEED, EXcellent condition, $90. 479-9615.

3 SPEED PAPER BIKE, $45. 592-0008

21½" RALEIGH SUPER Course, like new, $200. 595-6390

GIRLS 5 SPEED BICYCLE. Like new condition. $75. 478-2921

MENS 25" SEKINE, NEARLY new, $150, 721-3322

APOLLO 5-SPEED BIKE, good condition. $65. 478-9903.

80 BOATS and MARINE

NEW BOATS IN STOCK

26' CAMPION TOBA
—1981 model
—Command Bridge
—260 Volvo I.O. F.W.C.
—Loaded with every option
$34,500

24' CAMPION Haida
—1980 model
—Command Bridge
—260 Volvo I.O. F.W.C.
—tabs and much more
$29,500

20' CAMPION Discovery
—1981 model
—softop, camper back
—470 Merc. F.W.C.
"The Sporty model"
$16,500

18'6" DOUBLE EAGLE
—Hardtop
—1980 Model
—200 Volvo F.W.C. I.O.
—Big and roomy
—lots of options
$13,500

17' DOUBLE EAGLE
—Softop
—1980 model
—140 Volvo F.W.C. I.O.
—Deluxe model
$10,850

OVER 60 BOATS IN STOCK

bob whyte marine ltd.
SALES AND SERVICE
Corner Harbour and Resthaven
656-7286

SUMMER HOURS
OPEN 7 DAYS
9 a.m.-6 p.m.

BATH TUB BEAUTYS
24' COMMAND BRIDGES

Bell Boy, 188 f.w.c.	$15,900
Reinell 190 I.O.	$13,900
Sangster marlin, clean	$15,900
Bell Boy 188 f.w.c.	$15,900
Sea Ray 188 f.w.c.	$16,900

TRAILER PACKS

17' Campion, trailer	$6,900
18' Glas Ply ski boat	$7,900
20' Double Eagle, trailer	$17,500

BOATS WITH HOUSE

26' Trojan	$22,500
24' Grew	$24,900

AND . . .

28' Fiberform C.B.	$28,500
28' Fiberform Exec.	$34,500
28' Luhrs, single	$27,900
28' Tolly twin	$34,900
32' Apollo dbl. diesel	$75,000
34' Tolly Tri	$87,500
36' Custom trawler	$98,300
36' Grenfell	$65,000
37' Universal	$115,000
38' Monk	$55,000
60' Trawler	$275,000

CEDAR GROVE YACHTS LTD
Located on the Highway Just before Swartz Bay
the Home for ZETA BOATS ORCA DORYS in Victoria
656-2580

NEW BOSTON WHALER "Sport" 17, Evinrude 55, $9,395. New Renken 21' runabout, Volvo 140, $10,895; 19' runabout, Volvo 120, $8,950. New Glas-Ply 2100 cuddy, $8,175. Bell Boy 2350 "Offshore" (1976), $11,992. (Canadian dollars, including duty, landed in Sidney.)
SAN JUAN MARINA
Friday Harbor, Washington
(206) 378-2841

80 BOATS and MARINE

GLAS-PLY
1980
Stock Clearance

We have 1981 models just around the corner and we must make way by clearing our remaining 1980 models. Drop in and check these values. These prices represent substantial real savings.

1700 GlasPly runabout sleeper seats. Horn, bow rail, full canvas, 120 HP Volvo, FWC, 2200-lb. galvanized Road Runner trailer with brakes. Stock #307 and #316 $9,999

1900 GlasPly metalflake runabout, AM/FM stereo, power antenna, horn, tonneau, A70 Mercruiser power. Stock #287. Now only $14,999

2100 GlasPly open runabout. Full canvas, sleeper seats, heater tubes, W/W, 140 Volvo FWC, great boat to fish from! Stock #288 $13,999

2100 GlasPly hardtop, sleeper seats, dual wipers, AM/FM cassette. 4 speakers, power antenna, extra battery and switch, chart light, clock, hour meter, slant cover, Cathode kit, 190 HP BMW power. Stock #315 $17,999

2100 GlasPly Cuddy model, hardtop, heater, 606B Depth sounder, camper canvas, hot water, cabin heat, head forward, trim tabs, 200 HP Volvo, FWC. Stock #288 $17,499

2100 GlasPly Cuddy model, split galley, heater tubes, camper canvas, head forward. Power is 470 Mercruiser, FWC. Stock #239 $18,499

Featuring New
GLAS PLY
BAYLINER
HOURSTON
GLASCRAFT
CANAVENTURE
MIRROCRAFT
BMW—Volvo Penta
OMC—Mercruiser
Johnson Outboards
Seagull Outboards
GIBSON
Powercraft Centre Ltd.
730 HILLSIDE AVE.
382-8291

1980
STRATACRAFT SALE

17' STRATACRAFT SUNN
—80' Mercury Outboard
—1800 Roadrunner Galv.
—List $9,150
SALE $8695

22' STRATACRAFT STAR, Command Bridge
—198 Mercruiser
—Galley Pack
—Sliding Bulkhead
—List $20,995
SALE $18,500

AT YOUR 1-STOP MARINE CENTRE
Mercury Marine
385-1457 800 Cloverdale

ON DISPLAY

41' Victorian Trawler Sdn. Brand new	$153,000
38' Chris, loaded	$101,000
36' Victorian Trawler dbl. cabin, brand new	$128,000
29' Sailboat fg custom	$ 22,000
28' Bayliner Com. Br.	$37,950
27' Chris Sportfisher	U.S. $ 16,500
25' Albin very clean	$ 28,600
24½' Bayliner immac.	$ 25,500
24' Reinell ht. clean	$ 16,400
21' Runabout fg, 350 V8	$ 11,950
16' 3 fishing rentals, ea.	$ 3,500
15' Sangster Craft, 65 obs	$ 2,750

Trades Considered
Deep Cove Marina and Yacht Sales Ltd.
109912 Madrona Dr. Sidney
656-2810

1978 TELSTAR 26' FIBERglass boat. 350 V8 Chriscraft, FWC, command bridge, sleeps 5, 3 burner propane stove, oven, standup head, 25 gal. fresh water tank. Cabin finished in teak, dual controls, sounder, 24 channel CB, 100 gallons of fuel, 2 tanks, Niea Prime mufflers, stainless steel shaft, 16" propellor, 3 batteries, power steering, elec. trim tabs, breakfast nook, 6'6 clearance in cabin, auto. bilge pump, Kistar filter, fire extinguisher, vapour fan, stainless steel railings, bow and stern, gas sniffer, anchor and chain, running lights, anchor light, self draining deck, top windshield. Boat has just been completely overhauled. Asking price $23,500. Can be seen at anytime. Is now in the water. Call Bruce Lockhart, 388-5714 or 382-6315.

DOUBLE EAGLE
New 16' Hardtop
★ 70 Mercury el.
★ 1600 galv. Ez Loader
★ wiper
★ rear canvas
★ battery and box
★ reg. List $8132
PACKAGE $7300
MULLINS MARINE
925 Yates St. 382-4515

80 BOATS and MARINE

FREE MOORAGE
FOR QUALIFIED LISTINGS
386-7555
CAPITAL CITY
BOAT BROKERAGE AND SHIPYARDS
Complete Repairs & Service
Commercial & Pleasure
Call Tom or Wayne Lewis
130 Kingston St.

MARINERS
compare our services & prices
MERCURY ENGINES
EZ LOADER TRAILERS
MARINE SERVICES
Open 7 days: 7 a.m. - 7 p.m.
2072 Henry Ave., Sidney
656-7311 656-7664

SKOOKUM

FIBERGLASS SUPPLIES
We have a complete stock of resins, mat, cloth, roving, etc. Expert technical advice and service.
PELAGIC
428 E. Burnside
386-1811 386-7814

NAVIGATIONAL AIDS
We have charts, books, parallel rules, dividers, protractors, compasses and much more for charting your course at
McQUADE'S MARINE SUPPLY
1252 Wharf St. 388-4343

SUNTIME yacht shop
Your galley and head specialists
SPECIAL
While stock lasts
SUN SHOWERS $15
Open Mon.—Sat. 10-5; Sun. 11-4;
2449 Beacon, Sidney; 656-2434

ADVANCE YACHTS LTD.
SALES and BROKERAGE
4 LOCATIONS TO SERVE YOU
Bosun's Marina 656-5558
10775 McDonald's Park Rd. Sidney, B.C.
Oak Bay Marina 598-3366
Pedder Bay Marina 478-1771
NANAIMO
Newcastle Marina 753-1512

RAWHIDE
A resin-free exterior high-gloss wood finish by Behr. Won't crack peel or craze. Now in stock in quarts or gallons at
SAILTREND
1157 Newport
592-2711

TWO ONLY!
1976 BAYLINERS
23' Nisqually command bridge, cabins have V bunks, forward hatch, full galley, dinette, walk in head. Each boat in immaculate condition. Sale price $14,775. Dominion Yacht Sales, 901 Seymour, phone 684-6113 eves and weekends Gil Smith, 922-5502

THUNDERBIRD YACHT SALES
WESTPORT MARINA
Next to Swartz Bay Ferry
2075 Tryon Road, Sidney, B.C.
656-5832
NEW and BROKERAGE boats
OPEN 10 a.m.-7 p.m.
CLOSED TUESDAY

Bob Allison will take your car, boat, trailer, motorhome or PROPERTY in trade on a 26' TOLLYCRAFT, new power and reconditioned. Phone Bob at 385-8756, Reg Midgley Motors Ltd.

14' FIBERGLASS BOAT, 50HP Mercury outboard, trailer just sandblasted and painted. New axles and hubs with berring buddies, reupholstered seats, down rigger, rod, net, life cushions, rod holders, water skis, tow rope, motor flush, new water pump and tune-up just done. 2½HP Seagull trolling motor, $2800 or best offer takes all. 642-4133.

20' BRANDLMAYR DAY cruiser, Gaiter tandem trailer, duel battery, CB, tape deck, full caravan top new, ride-gide steering, 115 hp Johnson, needs work. 20 gallon tank, port-a-pot, tack speedometer, cello finished hull, running lights, anchor. Boat is in excellent condition. Priced to sell $2995. Please call Bruce 388-5714 or 382-6315

IT'S BOTTOM TIME!
Come and let us do your bottoms with our fast and efficient pressure washer. Phone for appointment for travel lift or marine ways for haul outs.
Canoe Cove Marina Ltd. 656-5633

CANOE COVE
Yacht Sales
Open 7 Days a Week
656-5711 656-3915
Evenings, 652-4386

Star Marine
MARINE BROKERS
SAIL & POWER
9843—2nd. St., Sidney
656-3112

24½' BAYLINER SARATOGA, 74. Bennett tabs, swim grid, 18 horsepower and 6.6 horsepower kicker. 7' dinghy, anchor pack, CB, Furuno sounder, fridge, stove, head, sink, compass, spotlight, downriggers, lifejackets, fishing rods, flares, tandem trailer. Must sell by July 31 for $13,100. 656-6807

VHF
SPECIAL — 55 channel dual watch marine radio telephone with antenna and PA horn $699.50. CB units $109.95, VHF 12 channel $399.95.
B.C. SOUND & RADIO Service
931 FORT 383-4731

GAS DOCK
Open Every Day
8 a.m.-9 p.m.
VAN ISLE MARINA
Tsehum Harbour Box 2130
656-1138 Sidney, B.C.

CHEOY LEE
Diesel Trawlers
For Information Call
ANGLER'S ANCHORAGE MARINA
652-3531 933 Marchant Rd
Brentwood Bay

80 BOATS and MARINE

1976 20' SANGSTER HARDTOP, 165 Merc I/O, 200 hours total, FWC, CB, sounder, compass, 7½hp OB, head, stove, sink, fridge, anchor pak, paddles, life jackets, flares, fire ext., swim ladder etc, fresh bottom paint, like new $11,500. Tandem trailer available. 388-4059 evenings.

22 CABIN CRUISER, VOLVO inboard/outboard, head, sink, reberth, compass, CB, trim tabs, blower, bilg pump, depth sounder, anchor pack, peddles, new carpeting. This boat is in top notch shape. Can be seen evenings and weekends. 382-5622.

FOR SALE BY OWNER. 1979 26' Campion "Toba". Twin 140-280 Volvo, 180 operating hours on each. (80% trolling time). Command bridge. Alcohol stove and oven. Head, extra long range fuel tank. Depth sounder, VHF. This boat is immaculate and like new. $29,900. 656-3125

DANISH APOLLO 32, CENTER cockpit cruiser with 6 cylinder Perkins diesel, 1200 hours. Super structure pale green, hull offwhite. Extensively equipped, Lloyd's certificate, immaculate condition. 592-4159 for appointment to view.

14' FIBERGLASS ON WOOD Runabout with canvas top and 40HP Johnson outboard. All well maintained. Trailer functional but needs minor work. Good fishing and/or water skiing outfit. $600 or offers. 3355 Maplewood Road, 384-3765.

18'7" REINELL MODEL 1900, as new and ready to sail away. 2 Chrysler motors 105 and 8 HP. EZ Deluxe trailer. Fully equipped, walk thru windshield, built in tanks, paddles etc. $6250 for this rarely used boat. Call 477-4042 to test run.

21' FIBERFORM, 165 HPMERcruiser, fresh water cooled, sink, ice box, propane stove, 10 hp Johnson outboard, CB radio, inflatable 8' raft, on heavy duty trailer with electric winch. $9500. 479-5586

1972 K&C 18' HANDLAID Fiberglass, 135 Merc with leg, 5½ Johnson troller, depth sounder, full canvas, 24 gallon tank, 1800 lb. Easy-Load trailer. Les Carr's, 854 Pandora at Quadra, 385-4444.

BOTTOM PAINTING 10'-70'
SHAFT & PROP REPAIRS
ENGINE OVERHAULS
SPEEDY & EFFICIENT SERVICE
Philbrooks Shipyard Ltd., 2324 Harbour Rd., Sidney, 656-1157.

40' MOTOR YACHT GRENfell design professionally built 1962. Now the home of an experienced shipwright. Mint condition throughout. June 1980 survey. $72,500. Phone Squire & Coombs, 384-3363.

20' GLASTRON CABIN CRUISer, Mercruiser 160 I/O, head, full canvas, trim tabs, sounder, etc. Sleeps 4, clean and well-kept. With trailer and Sidney moorage only $5,188 or will separate. 656-7184.

17' WATER SKI BOAT WITH 1966 95 horsepower Mercury, approximately 50 hours on complete rebuild, electric start, tandem trailer, completely outfitted with ski gear. $2800 or best offer. 474-1311.

31' FIBERGLASS OVER PLYwood, planing hull, Perkins diesel, furnace, etc. Designed as liveaboard. Appraised at $30,000 replacement value. Offers on $20,000. Homebuilt. Phone 478-3777.

EXCELLENT CONDITION. Must sell. 17' ply. No leaks, 60 HP motor recently checked out, hull and top side new paint, head, lockup cabin, electric start, builtin 10 gallon tanks, $1400. 382-8614 or 721-5139.

1952 28' CHRIS CRAFT CONNIE Express Cruiser, rebuilt 6 cylinder power, hydraulic steering, depth sounder, cruises 10 knots, head, galley, sleeps 5, new canvas, $12,900 or best offer. 656-5477.

VAN EAGLE
Cruising 26' Haida MK II, main and Genoa, Outboard, propane stove and oven, wood and electric heat, stereo, Aladin lamp, dinghy, insulated, teak and ash throughout, $17,500. 382-2849.

MERCURY MERCRUISER SERVICE
Marine & Power Products
402 A Esquimalt Rd. 382-1211

MERCRUISER PARTS & SERVICE
Canoe Cove Marina Ltd. 656-5633

NEAR NEW 16' RUNABOUT, full canvas, trailer, 85HP Mercury, kicker. AM—FM stereo, CB, 3 fuel tanks. Excellent condition throughout. $5,995. 383-5879 after 5pm.

16' CABIN BOAT, FIBERglass over plywood, 35hp Evinrude motor with Roadrunner trailer, $1700 or best offer. Can be seen at 3234 Rutledge. 388-7960

23' SANGSTER CHINOOK, 480 total hours, fresh water cooling, CB, depth finder, downrigger, mint condition. $14,900. May be seen at West Bay Marina, Berth A-5. 477-8242 Monday to Friday

17' OPEN PLYWOOD BOAT with older Mercury motor and boat trailer. Any reasonable offer accepted. 13' Runabout, fiberglass over plywood, $100. 595-6631 or 477-1225

32' GRAND BANKS
Built in 1970 of wood and maintained in Bristol condition since new. Ford diesel power and B/H available. $76,000. John Allen, Van Isle Marina, 656-1138.

26' EXPRESS CRUISER
An exceptionally clean and well equipped wood vessel with super accommodation. $13,900. B/H is available. John Allen, Van Isle Marina, 656-1138.

40' STEEL HULL "C" LIsenced packer with 15 ton hold, equipped for geoduck diving and crab fishing, including 85 West Coast traps. $35,000 firm. 384-5571 or 385-0857.

K & C 28' FLYING BRIDGE, twin 165 motor, stove, fridge, shower, depth sounder, CB radio plus many other extras. Call for appointment to view 386-8121 days or 382-0289 evenings.

WANTED TO CHARTER
Couple experienced in Gulf Island navigation require 18'-26' power boat for first week in August. References available. 385-5584.

1979 14'4" GREGOR ALUMINum, welded construction, foam flotation, 1979 20hp Johnson, approximately 25 hours use, 1979 600lb Roadrunner trailer with large wheels. $2500. 382-8806

16½ DEEP-V THERMOGLASS boat, 70 horsepower Johnson, new galvanized trailer, CB radio, depth sounder, rodholders, power winch. $4295. 479-8932.

SPECIALIZING IN BOAT flags, pennants, and banners. Your name, logo and design appliqued on heavy duty nylon. Guaranteed work and service. 382-8924.

TIPTON'S OUTBOARDS LTD
Vancouver Island's largest Evinrude dealer. 112-749-3263

40 T. PACKER INS. FIBERGLASS AL. FISH HOLD, 8V.71 G.M. C. OR L. & HERR. GILLNET LIC. AVAIL. SOME HAL. GEAR. 112-624-5354.

WHITEWATER! C-1 SINGLE decked slalom canoe. Medium volume, superior fiberglass construction. Includes floatation bags. $300. 598-7147 after 6 p.m.

VICTORIA BOAT MART HAS A large selection of stern drive as well as inboard gas + diesel power boats, priced from $6,500. 453 Head St., 383-3324.

MOVING: MUST SELL, 9' Livingston fiberglass boat, $700 firm. 6hp Evinrude outboard motor, $650 firm. Both with accessories. Almost new. 598-2865

BULK HERRING BAIT OR strip, 5 & 6" minnows. 656-3851 between 4-8pm

80 BOATS and MARINE

17' BRANDLMYER PROFESsionally built, glass over ply, new shelter top, trailer, 60HP electric Johnson, $1850. 598-1815 after 6pm.

16' COLUMBIAN FIBERFORM boat with 65 Mercury outboard. Good condition. $5,499. 479-1226 after 5:30pm or phone 388-9975 during day.

CUSTOM FUEL OR WATER tanks — fibreglass, steel or aluminum to suit your needs. Call Philbrook's Shipyards Ltd., 2324 Harbour Rd., Sidney, 656-1157.

31' HERRING SKIFF, powered puller and shaker, fitted brailers, also, 27' heavy-duty trailer, consider smaller skiff in trade. 642-4201.

21' BELL BOY, 188 MERcruiser, Roadrunner trailer, immaculate condition. $14,500 or offers. 479-3127 or 479-7570 after 5pm

START FISHING THIS WEEK, already in water and ready to go, 16' aluminum, canvas top plus trailer and motors, etc. 478-9656

INFLATABLE 12' CALAGHari-Ghigi, immaculate condition, plus Johnson 18 horsepower outboard, $1,500. Leave message for Michael 479-8112.

MUST SELL '79 SILVERLINE 115HP Evinrude, 79 Roadrunner trailer, ski tripod, storage and convertible top. Offers. 382-2559 or 479-7023.

CHARTERS
Fishing, cruising, diving, etc. Hourly, daily, weekly rates. Also weekday specials. Venture Boat Charters. 112-753-5531

24' COMMAND BRIDGE 1974 Reinell, new canvas, CB, depth sounder, low hours. $12,500 includes moorage until March. 382-0075 or 598-3178

WILL CONSIDER VEHICLE IN trade. Super roomy 17' Bravado, 7'6" beam, deep V, 130 Volvo, V-berth and trailer. Many extras; like new. 478-4696.

SELLING 25' TOLYCRAFT EXpress Cruiser; valued to $8000. Consider smaller boat or truck as part trade. 381-6623 days; 656-4850 evenings.

22' CALGLASS SEDAN, MERcruiser 165, trim tabs, sounder, CB radio, galley, dinette, head, V-berth, anchor pack, dinghy, 656-4267.

3½HP SEAGULL, USED 10 hours. $420. 11' Kencraft fiberglass, Canadian Recommended Limits, 10HP, 580LBS. $350. 479-7931.

WINCHES, TURNBUCKLES, sail track, rigging, spinnaker and yachting equipment. 60 Caton Place off Helmcken, Saturday, Sunday 9am-5pm.

19FT. F/G STUERY ECONOMIcal 4 cyl., 140 Merc. I.O., CB, AM-FM, head, dual batt., Caulkins trailer, $8500 or near offer. 642-5534.

65HP MERC LONGSHAFT, electric start and controls, excellent condition, $900. Also, 15hp Merc with controls, excellent condition, $275. 386-3711

SQUIRE & COOMBS
MARINE BROKERS.
45 Bastion Square. 384-3363.

18' BRANDLMAYR, GLASS over ply, with cabin, trailer, 40 HP, extras. Excellent condition. $1500. 652-9519.

POLYFORM TYPE INFLATIble fishing floats, 75, 60, 50, 30" sizes. Great for moorage, boat bumpers, etc. 382-6791.

CAPTAIN KIDD'S MARINE
Boaters! New to Victoria. Custom high performance jet boats. 386-4497.

14"6' BOAT WITH 9.5 JOHNson, tank, lines, controls and good trailer. $850 or best offer. Must sell. 474-1311

25' ALL YEAR DIESEL CRUISing fishing boat. Oil stove, head, moorage until September. 656-5458.

CHRYSLER — SEAGULL
MARINER OUTBOARDS
Ken Prasing Equipment
934 Goldstream 478-9313

CHANDLER BOAT WORKS. Marine ways, repairs, painting, bottom cleaning. Marchant Road, Brentwood Bay, 652-4221.

21' PLYWOOD BOAT WITH cabin, $400. 1975-85 Johnson, offers on $2200. 478-7701 after 6pm.

18' KLINKER WITH DEPTH sounder, fiberglass bottom. $625 or best offer. 478-9361 or 112-743-4419.

WOOD-BURNING MARINE cabin heater. Compact size. Floor or wall mount. Air-tight. 386-0293, evenings.

1975 26', 225 HORSEPOWER OMC, fiberglass on cedar strips, very roomy, (loaded). Weekends or after 5pm. 478-2432.

17½' K&C DEEP V, VOLVO Penta inboard/outboard 120, sleeper seats, on EZ load trailer, $4500. 478-7833

14½' FIBERGLASS, DEEP V, 40 Johnson electric, sleeper seats, full canvas, E-Z load trailer. Immaculate. 1801 Hollywood Cres.

17' REINELL, 115 MERCURY, new 1979. Asking $7,500. 112-748-1448 or 112-746-4847 after 4.

1979 SUZUKI 20 HORSE OUTboard, used one year only. Must sell. Serious callers only. $750 firm. 652-5785.

17'6" K AND C THERMOGLASS hardtop. 85 horsepower Johnson (low hours). Galvanized trailer. Good condition. 478-7058

DIESEL TRAWLER CHB 34' tri-cabin. Better than new condition, boathouse kept. $84,900. 652-3336

3-71 DETROIT DIESEL WITH or without twin disc 3 to 1 clutch and reduction. Phone after 5, 656-6454.

12' PLYWOOD ROWBOAT, 40 Plus Seagull, $400. Davis boarding ladder, $25. Coleman stove, $15. 592-6120

76 FIBREFORM, 24', GALLEY and head, excellent condition. Moorage paid till April 81. $14,900. 477-8503

1977 17' DOUBLE EAGLE hardtop, 70 hp Johnson, many extras. Like new. $6,800. 595-5233

16' CABIN FISHING BOAT, plywood, new fiberglass bottom, good value, $350. Rebuilt tilt boom trailer, $250. 658-8129.

20' GULF MASTER, 120 VOLVO inboard-outboard, sounder, head, spare parts. $4500 or offers. 642-3714.

10' FIBERGLASS DINGHY, excellent condition, will trade for boat trailer. 656-6878, 656-7624.

CHARTERBOATS
MARSH MARINE
Deep Cove Marina 656-1611

THE BOAT LOFT
Inflatable Boat Centre
381-1323 563A Johnson

BOAT LETTERING A SPEcialty. Phone Ken Warner, 652-2007.

26' STEEL CRUISER WITH 30 horsepower deisel, $9800. 112-748-8136

MARINE REPAIRS
Gas, diesel, I.O. 477-6288 days and evenings.

OPEN MOORAGE AVAILable up to 20' boat, Sidney area. 477-7610.

14' BOAT, FIBERGLASS ON wood, good condition. $250. 479-7485.

1965 55 HP CHRYSLER ELECtric start outboard. $350 or best offer 478-9361 or 112-743-4419

1975 22' 165 I/O STARCRAFT. Roadrunner. $13,750. Trade truck, auto, etc. 656-6806.

HERRING SKIP, 7 X 22, TERRefic work or pleasure boat. $2500. Call 658-8703.

14' THERMOLITE, 1963 28 horse Johnson, trailer. $1200. 381-2226.

80 BOATS and MARINE

16' SKI BOAT, BEAUTIFUL mahogany deck. 327 inboard. Goes well. Best offer. 595-7868.

14' FIBERGLASS OVER WOOD boat, motor, tilt boom trailer. $600. 382-6656.

45' CLASSIC TRI-CABIN DIESEL powered, motor cruiser, $55,000. 381-2343.

45LB. CQR ANCHOR WITH 200' of chain, $600. Good condition. 477-0677

69 20 HORSE POWER MERC. Good running condition. 656-4837.

1977 14' ALUMINUM BOAT, 6 horse Evinrude, Wiscott trailer, $1095. 656-6228

8' FIBERGLASS DINGHY with oars. 16' fiberglass canoe. 592-3147.

1974 20HP—MERCURY OUTboard, excellent condition, low hours. 652-9977, 652-2443, $490.

27' MONK CABIN CRUISER, needs paint, offers on $5500. 381-2229, 384-1280

50 HP MERCURY, TANK AND controls, runs, $400 or nearest offer. 595-1475.

BOAT WANTED TO RENT FOR 3 weeks, Pedder Bay or Beecher Bay preferred. 383-1840.

3½HP CHRYSLER, REBUILT, $175 or best offer. Wanted: waterskis. 477-5443

WANTED TO RENT 24-28' motor cruiser, BC Day weekend. 382-7211 local 298.

17' FISHING BOAT, 35 HP Johnson, electric start. $1000 or offers. 477-7075.

2 SMALL ROWBOATS, WOOD $30, wood and fiberglass $60. 479-0177.

DANFORTH TYPE ANCHOR, stainless steel, weighs 20 lbs. $50. 477-5920.

FIBERGLASS SABOT DINGHY also 9½' dinghy, both like new, some boat fittings. 388-9826

20' DIVING OR WORK BOAT, 3/16 aluminum, 150 hp Merc. trailer $10,000 firm. 479-3479.

10' NORWEST FIBERGLASS yacht tender. Excellent condition, floatations, $250. 595-7081.

MERCURY OUTBOARD, 50 horsepower, longshank, electric, $400. 477-8534.

WANTED ONE 12' ALUMINUM boat with or without motor. 479-3795.

BOAT WANTED, 26' CAMPION sedan or C/B, 1976 or newer, well equipped. 658-5652 evenings.

STEEL HULLS BUILT TO CUStomers specs, Scoria boats, phone 386-9715

18HP EVINRUDE MOTOR, tank and hose in perfect condition. 598-6178.

WANTED: 18'-20' DEEP VFIberglass boat with 140 Mercruiser and trailer. 478-4819.

1973 K AND C 17½', DEEP V, 120 OMC, good condition. $5100. 656-7867

14'6" K&C FIBERGLASS BOAT, motor and trailer, good condition, offers. 592-6675

UNFINISHED 20' WELDED aluminum boat. $4,000 656-4715.

12½' AVON DINGHY, 5 YEARS old, good shape, $1200. 477-5461.

WANTED: 8'CLINKER DINghy or pram. 477-4185

69 33HP EVINRUDE MOTOR, short shaft. $425. 382-1081.

78 2 HP JOHNSON, LIKE NEW, $275. 479-5451.

215 HP MERC CRUISER, INboard/outboard. $2500. 592-0149.

BRYDON MARINE TOILET, $25. 656-3390.

SEAGULL PLUS 40, LONGshaft, $265. 383-0228.

54' C LICENCE WANTED TO buy or lease. 112-246-9688.

23' STAR, NEEDS WORK, offers. 386-1204 before noon.

10' FIBERGLASS BOAT WITH Sears trailer, $380. 656-3863.

1974 20 HP MERC, GOOD CONdition, with tanks, $600. 598-3138.

81 SAILBOATS

ARCTIC-TROPIC
CRUISING BOAT SALES
MAPLE BAY, B.C.

Off-shore cruising sail boats only. Pat and John Samson, Canada's cruising boat specialists. Will help you find the right boat for your budget.
36' Ketch, immaculate, $49,000.
37' Schnr. Pacific Vep. $60,000.
42' Cutter, quality, $68,000.
40' Sloop, aft cabin, $89,000.
48' Ketch, family boat, $79,000.
30' Tahiti ketch, new, $45,000.
30' Pacific 30, new, $30,000.
These and more-write or phone for information. Open 7 days a week Birds Eye Cove, Maple Bay near Duncan. 112-748-8950.

ROOMY-ABOARD?
YOU BET

42x12' Sloop (St. Rock) As new this year. 33 HP Yanmar Diesel, sails complete, sleeps 5, many extras. Stock up on grub, fuel, ice water. Untie her, unplug her and sail to the moon. $48,000 firm. Trades considered. To view call
CAPITAL CITY
BOAT BROKERS
386-7555

San Juan Yachts
ON DISPLAY
21' - 23' - 28'
Will Consider Trades
Your Vancouver Island
REPRESENTATIVE
Deep Cove Marina and Yacht Sales Ltd.
109912 Madrona Dr. Sidney
656-2810

Ensign Yachts
New C & C Yachts
15% Yacht Mort. O.A.C. Trades welcome.
2270 Harbour Rd., Sidney
Days 656-7744
Eves. 592-5606

EVETTS 31 MEZUZA
Full race equipped to category II with 7 bags of north sails, full signet instrumentation, twin head foils, hydraulic back stay, etc. Cruise equipped with propane furnace and Gimbal stove with oven, Bruce anchor, Yanmar 15 diesel, interior fully factory finished in teak, extremely fast boat, winner of ½ ton regatta, IOR 22.5, PHRF 2.45, $57,500. 112-758-2212 days, or evenings 112-753-0763.

WE NEED
SAILBOAT LISTINGS
Free Moorage available at 4 locations (incl. Nanaimo) for good listings
Oak Bay 598-3366
Bosuns 656-5558
Nanaimo 753-1512
ADVANCE YACHTS LTD.

THUNDERBIRD YACHT SALES
WESTPORT MARINA
Next to Swartz Bay Ferry
2075 Tryon Road, Sidney, B.C.
656-5832
NEW SAILBOATS and
BROKERAGE SAILBOATS
OPEN 10 a.m.-7 p.m.
CLOSED TUES

81 SAILBOATS

ADVANCE
SAILING SCHOOL
OAK BAY & SIDNEY
CYA CERTIFICATION
Basic course, $189.
656-4041

NORDICA 16' SAUCY NORTH sea fiberglass cutty cabin overnighter, heavily constructed, full keel, double-ender, for safe and comfortable all weather sailing. Includes full cushions, outboard and trailer. $4250. 112-931-8810.

ECONOMY SPECIAL, 31' Monk-McQueen, diesel, 8 knots, furnace, fridge, oven, sounder, dinghy, surveyed. Immaculate. $27,500. Sail-C.T. 41' ketch, C.T. 37 cutter, 40' garden ketch, 25 Hughes sloop. All at Maple Bay. Geoff Simpson, 112-748-3242.

GRAMPION 23, EXCELLENT condition, 4 sails, 6 hp Evinrude, anchor pack, running lights, CB radio, 20 gallon water tank, Gimballed stove plus many other extras, $12,500. 383-3353 or 388-6275 pager 2525.

1980 "TOPPER" SAILING DINghy, dealer demonstration model, desiged by Ian Proctor, built in the U.K. Ideal for cartopping. List $1250 plus tax. For sale at $990 plus tax. 477-1852.

IDEAL FIRST BOAT KINGfisher 20, twin keel sloop, 4 sails, 4 berths, separate and closed head. Full galley, knot meter, sounders, CB, electric start outboard, $9500. 592-6695.

SAANICH LUMBER YARDS
PRAM DINGHY KIT
SABOT KIT
KAYAK (Partly assembled)
1496 ADMIRALS ROAD 385-2486

18½' FIBERGLASS, ROOMY cabin, sleeps 3, head, 7½ HP outboard, storm jib, antifouled, new paint. $4295. 386-2666.

31' TRIMARAN, KISMAT 30 design, Kristopherson built, lots of refinishing done, new outboard, winches, etc. 112-248-3168 before noon.

26' FIBERGLASS CRUISING sloop, main and jib, 25 HP inboard, full dinette, inclosed head, sleeps 6-8, dinghy, paid moorage to April. 652-5848.

1973 CATALINA 27'
5 bags sails plus spinnaker gear, gold hull, white deck, 9.5 Johnston, dinette model, sleeps 6, 248-2864 evenings. (Parksville)

GYPSY YACHT SALES
"Exclusively Sailboats"
Listings Wanted:
656-5591 2270 Harbour Rd.

12' NATIONAL, VERY GOOD condition, positive flotation, main and jib. Fun family boat. 479-3401.

16' 1978 HOBIE CAT, TRAILER, trapeze, many extras. Excellent shape. $3500 or best offer. 384-0020, 652-9555.

MAYER STEEL BOAT LTD., specializing in steel constructed round bilge yacht designs. To view call 656-4531.

23' VENTURE CUTTER, CUStom interior, Honda 7.5, moorage, trailer. Asking $9200. 479-3883.

16' TANZER, COMPLETE with rigging and sails, excellent condition, plus 4 horse Johnson outboard. $3000. 656-5091

10' PLYWOOD CAR TOPPER, very stable, ideal for children or beginner, new sail, $400. 595-5561.

CROWN 23 QUALITY SLOOP, excellent condition, well equipped, 6 sails, moorage, $14,500. 477-3164

20' KITSALANO, GLASS OVERplywood, fixed keel, 2 dacron sails, anchor, 6½ Johnson, $2800. 652-2064.

25' WOODEN SLOOP, GOOD condition, inboard engine. $8700 firm. E Dock, Canoe Cove, 656-2156

GRAMPIAN 26 "MA'TU" Very good condition. VHF, sounder, minto dinghy, much more. $23,300 477-6845.

24' GAFF RIG SLOOP, WOOD stove, head, skiff, etc. 112-753-7380.

A SAILBOAT YOU CAN PULL up on the beach. 14' Hornby dory. Offers over $600. 479-8342

LAZER 2, WHITE HULL, polar color sails, must sell, $2995. 477-6098

19' TRIMARAN, DACRON sails, outboard motor. $1200. 479-0635

15' SLOOP FIBERGLASS OVER strip plank, sails 4 HP O/B. Trailer $1200. 382-9690.

RANGER 28', IMMACULATE condition, extensive inventory, $37,500. 478-6205 after 5.

WANTED: FIBERGLASS weekender sailboat, 18 to 21'. Phone 385-0069

LASER, GOOD CONDITION, with ratchet, Harken Cams, dolly. $1300. 595-3650.

CAL 25, WELL EQUIPPED for cruising and racing, 6 sails, etc, $13,800. 479-7420

21' FIBERGLASS SLOOP, small cabin, Seagull outboard, moorage. $4000. 478-4295.

STEEL HULLS BUILT TO CUStomers specs, Scoria boats, phone 386-9715

17' SKIPPER DAY, MAIN JIB, spinnaker, 5 HP, boomtent, toilet, trailer, $3,700. 642-5159.

FIREBALL, IMMACULATE condition, 2 sets of sails, boat dolly. $1600. 477-5705.

23' CUB SAILBOAT, MOORage, $4500. 477-1310.

16' SNIPE AND TRAILER. $1500. 382-5204.

83 AIRCRAFT

MUSTANG II, 90% FINISHED and inspection passed to date. 150 lycoming and accessories to finish. Cost $13,500. Sell for $11,000. P O Box 2247 Sidney, B.C. v8l3s8.

½ SHARE TWIN COMANCHE, leased out in Victoria, small cash input. Phone 112-943-3164 for further info.

1979 CESSNA 172, SKYHAWK II, 150 hours, total time. $38,000. 112-746-7353.

92 SPORTING GOODS

SPECIALTY GUNS INT. KNIVES LTD
"Something New Every Week"
Remington 600 Mohawk 243 — Explorer AR-7 22 Survival Rifles — B.S.A. Martini 22 cal. — Colt Cobra 2" Nickel —
NEW ITEMS IN STOCK
Super Accurate Hornady Frontier Ammo
"Latest from the Digest Library"
'Hunting Tips', 'Deer Hunting', 'Upland Games Hunting', 'Duck and Goose Hunting', 'Hunting Dogs', 'Bowhunting'.
LATE ARRIVALS
Broom Handle Mauser with shoulder stock and German Luger with holster —
LAST MINUTE ADDITION
LATEST WINCHESTER 30-30 TRAPPER MODEL
NOTE our new Gun Line number
VICTORIA'S ONLY SPECIALTY GUN SHOP
OVER 1,000 GUNS IN STOCK
576 Yates St. 383-1044

HOCKING & FORBES
AT OUR NEW LOCATION
2111 DOUGLAS
AT PEMBROKE
383-2342
GIRLS SPEEDO SWIM SUITS
TO CLEAR AT $9.98 EACH
FREE PARKING
AT FRONT DOOR

92 SPORTING GOODS

Robinson's
EVERYDAY LOW PRICES
SALES SERVICE
SELECTION
New Midland rifle W/ 4X Bushnell scope .270 — 308 — 30/06 super special. Just $325 complete. RIFLES — Win Mod. 64 30/30 $359 — Rem 600 308 4X $299 — Whitworth 7x57 $219 — Savage 30/30 $139 — Marlin 30/30 $219 — Rem. 22/250 2X7 $399 — Win. Mod. 100 auto 308 4X $299 — SHOTGUNS — Stevens 12G pump $119 — Browning 12G dble $399 — Win. Mod. 12 trap 12G, $595 — Rem 1100 auto 12G 3" $424 — C.I.L. 20G S.S. $49 — PISTOLS — Colt 45 auto $395 — New Browning 45 auto $469 — Walthier P38 9MM $294 — Astra 357 Rev 6" Adj. sights $189. Ruger 22 auto Bull Bar $216 — Colt 38 Off/Tar 7½ $295.
Use Our Free Lay Away Plan
EXPERT GUNSMITH
ON THE PREMISES
1307 BROAD 385-3429

RIMPAC DIVERS Ltd.
If you have always wanted to learn to scuba dive, now is the time to enroll in a course starting Aug. 11. It's safe, it's fun, it's exciting, and the cost is reasonable when you join in a scuba diving course taught by "The Professionals" at Rimpac Divers, 9818 Fifth St., Sidney or phone 656-6313.

FRANK WHITE'S SCUBA SHOP
white's water wear
832 Fisgard 385-4713
Next Scuba Course
Starts July 28 — Register Now
Advance course starts July 25

MOGUL SPORTS
Family Camping Equipment
Backpacking, clothing, tents
SALES—RENTALS—SERVICE
629 Pandora 384-2224

SUPER GUN SALE! 40 GUNS priced to move. Bring cash. 1 day only - Saturday, July 19. Ric's Trading Post, 555 Johnson Street. 384-5422.

TWO BEAR RUGS WITH FULL head mounts, excellent taxidermy work, both spring bears. Grizzly $3000. Black bear $1000, firm. 656-7843.

9MM BROWNING HIGH Power Packmyer grips, tuned action. Excellent condition. $390. 385-2936.

WANTED: MENS UMPIRE belly pad for inside or outside of shirt. Fairly good condition. For senior mens fastball. 382-2836

WANTED: USED SCUBA DIVing equipment, good condition only, 383-0336 mornings

WANTED: TOP QUALITY 1" table tennis table, eg. Stiga, Barna or Nissan. 479-4454.

BROWNING 30-06 SINGLE shot, with rings. Phone John, 479-7444.

FOOSBALL TABLE, GOOD shape. $225. 479-4544 after 5pm.

SMALL LADIES FULL ARCTIC wet suit. $65. 381-1477 after 5pm.

93 CAMERAS, SUPPLIES and PHOTO FINISHING

island colour labs ICL
615 FORT 384-2242
Plus 8 locations to serve you. SAME DAY SERVICE on all C41 films — in by 10 a.m. out by 5 p.m.

FANTASTIC SALE AT THE ELECTRIC EYE NOW ON. GIVE AWAY PRICES.

KITS Cameras
LOWER COMMERCE MALL
1175 Douglas at View 388-6821

Used Olympus Trip 35	$ 59.99
Used Pentax ESII	$299.99
Used Konica 135 Tele	$ 99.99
Used Olympus Winder I	$ 99.99
Used Mamiya DSX1000	$119.99
Used Polaroid 103	$ 39.99

MAYFAIR SHOPPING CENTRE — 388-5226

Used Pentax Spotmatic	$169.99
Used Bellows S MNT.	$ 44.99
Used Nikkor 28 F3.5	$169.99
Used Elmo 16mm Proj	$699.99
Used Canon 28 F2.8	$129.99
Used Konica C35 Flash	$119.99

ALL GURANTEED

city photo
1227 Gov't.
385-5633
LENS SPECIAL
Elford speed and M.G. paper. Another 10% off our regular low selling price. Sale ends Aug 15.

Hilton
PHOTO SUPPLIES
P.O. Box 750
Phone 246-4741
On Trans-Canada Highway at Chemainus

CUSTOM ONLY
Colour & B&W enlargements for reproduction & display to 16x20. Outstanding quality and service time, impressive professional prints. Western Illustrators Ltd, 604 Yates St at Government, 384-4511.

CANON AE-1
With 50mm 1.8 lens, 80-200mm zoom lens with Macro, great for sports, portraits and flowers. $400. 477-2068.

BRAND NEW PATERSON ENlarger, valued at $135. Will accept reasonable offer. 479-5597.

ASAHI PENTAX, SPII, cleaned, asking $200, phone 383-4806 after 6

NIKON EL2 WITH NIKKOR F2.0, auto winder, Vivitar/Series-1 70210. Barry, 592-3898.

NIKKORMAT FTN, LIKE new, 50 mm f/2 Nikkor, 35 mm f/2.8 Nikkor wide. $300. 477-6026.

THE BEST ENLARGING LENS - 50 MM Componon for 35 MM film. 388-6377.

YASHICA CAMERA, TELEphoto lens, wide angle lens, flash, $160. Evenings 384-8443.

WANTED: 8X10 ENLARGER, used. 112-724-5892.

94 STORE and OFFICE FURNITURE and EQUIPMENT

IF YOU'RE SETTING UP OR EXPANDING AN OFFICE
Check with "PIONEER" USED OFFICE FURNISHINGS
For used desks, typewriters, filing cabinets and all types of office chairs, etc.
See our yellow and black sign at 4715 Trans-Canada Highway, Farmer's Plaza (near Whippletree Junction). 3 miles south of Duncan. Phone 748-4032. Open 10 a.m. to 5 p.m. Wed. through Sunday.

94 STORE and OFFICE FURNITURE and EQUIPMENT

RESTAURANT STYLE STAINless steel Garland, 2 oven electric stove, with large top right-hand grill and 2 left, top hand burner units for pots. $1000. 18 new restaurant tables. Need centre leg base. Call Bill at 598-9977 or view Sat. 9-5 or Sun. 12-5 at 1002 Vancouver St.

ICE MACHINE
Scotsman (medium cube), used only 6 months. Makes 400 lbs and stores 550 lbs daily. Retails for $3962.954. MUST SELL. Make an offer to $2500. Qualicum Beach 112-752-9742 after 6pm.

2 SERVICE DELI CASES, COMplete with refridgeration, compressor, excellent condition $2500. 592-5621.

TEXAS INSTRUMENTS T.I.-59 calculator and PC-100A printer, $400. Bruce, 478-2108.

NEW OFFICE DESKS
Private. 656-5929

95 HEATING & FIREPLACES

BRAND NEW JOHNSON ENergy converter wood furnace. Never used. Largest size with liner bricks, $650. 478-7833

TECO LOWBOY OIL FIRED hot air furnace, excellent condition. $150. 478-0776.

CYCLOS OIL RANGE, EXCELlent condition, $120. 477-9790, after 6 pm.

FREE
Oil stove, tank and stand, take it away. 386-1296

TWO LARGE WOOD BURNING heaters, $350 for both. 656-2683.

96 MAJOR APPLIANCES

BILL'S BARGAIN BARN APpliance Warehouse located at 98 West Burnside Road next to Capital Market has the largest selection of reconditioned appliances in Victoria. Stoves, wall ovens, fridges, some with left hand doors, washers, dryers, upright and chest freezers, all in a variety of sizes and colours. 30 day warranty. Buy, sell, trade, dicker and deliver. 384-5721, 384-5235.

MIXER, KNEADER, blender, processor! See the Bosch Magic Mixer in action. Wednesdays 10:30, The Plow Share, 4649 West Saanich Road. Saturdays 10:30, Victoria Cook Shop, 3830 Cadboro Bay Road. For information call 477-3818.

RECONDITIONED
Washers, dryers, ranges, fridges. All fully guaranteed. Allmake Appliances, 385-2033, Open Saturdays, 9:30 til 4pm. 2519 Douglas.

KITCHEN AID DISHWASHERS 1980 models in stock. Moffat appliances for less.
KENYON SALES
386-1214 (24 hrs.)

6 MONTH WARRANTY
Reconditioned refrigerators, freezers, washers, dryers and ranges. Trade-ins wanted.
PHOENIX APPLIANCES
384-0423 2009 Fernwood

SPEED QUEEN
Sales Service Parts
HASTINGS APPLIANCES
2100 Douglas 386-7734

GIGANTIC CLEARANCE Sale, everything goes Bill's Bargain Barn Appliance Warehouse, 384-5235, 384-5721, July 10-15.

KENMORE HEAVY DUTY enamel stacking apartment sized washer and dryer. 1½ years old. $575. After 6pm, 382-2387

24" VIKING STOVE, $150 firm. General Electric portable/builtin dishwasher $200 firm. 474-1400.

DOUBLE OVEN, GE MICROtemp range, Coppertone, very good condition. Offers to $400. 652-3559.

FRIDGE, STOVE. GE TALISman frost free refrigerator, $300. McLary Easy stove, $150. After 6, 382-4408.

VAN BREE'S APPLIANCE Painting. Appliance Finishing Experts, 517 Kelvin Road. 385-6433.

MAYTAG WASHERS FROM $589 at Butler Brothers . . . also $50 off Maytag Portable Dishwashers, 1724 Douglas 383-6911.

FRIDGE, 2-DOOR LEFT hand, $225. Automatic washer $200. 477-5217.

MCLARY DRYER, GOOD CONdition. $135 or best offer. 721-3156

MATCHING WHITE FROST free fridge and 30" range, nearly new, $550. 477-4947.

EXCELLENT, SMALL WESTinghouse refrigerator, $50. 592-6445

NEARLY NEW 3 DOOR HARVest Gold fridge. Deep freeze, approximately 20 cu ft. 381-1783

RCA DISHWASHER, WHITE, 6 years old, good condition, $125. 477-0575

24" WHITE ELECTRIC STOVE with rotisserie, good condition, $150. 478-9761

NEAR NEW LADY KENMORE stove, $325. Side-by-side fridge freezer $200. 477-7320

GE HARVEST GOLD FRIDGE and range, excellent working condition, $450 firm. 721-5172.

ADMIRAL DISHWASHER, harvest gold, working condition. Offers. 478-2921

WASHER SPIN DRYER, 2-years old, good condition, $95. 382-3010.

MOFFAT DISHWASHER IN excellent condition, $200. 477-8279.

24" AVOCADO COLOUR range, approximately 3 years old, $150. 727-3262.

BRAND NEW GOLD PORTable Kitchen Aide dishwasher. $550. 382-0670, 386-2187.

MOVING, MUST SELL ZENITH deep freeze. Excellent condition. $175. 477-3440 after 6pm.

WESTINGHOUSE STOVE, 30", white, $60. 385-7740 days, 383-1650 evenings.

MOFFAT FIESTA TOP OVEN stove, clean, excellent condition. $175. 721-3146

21 FT. DEEP FREEZE, NEW condition, $300. Phone 478-2824.

WASHER, DRYER, FRIDGE and stove for sale. 384-0477.

WASHER, DRYER, FRIDGE and stove. 479-3231.

KENMORE STOVE, GOOD condition. $75. 384-7539.

VIKING UPRIGHT FREEZER, 9-cubic feet, $220 firm. 388-6976.

GE 7 CU.FT. FREEZER, EXcellent, $100 firm. 382-8056.

OLDER MANUAL DEFROST fridge, $60. 381-6580

97 FURNITURE

Tillicum Furniture
1633 HILLSIDE 595-3331
Across From Hillside Shopping Centre
VICTORIA'S FINE FURNITURE CENTRE

PINECRAFT LTD, ONTARIO Pine furniture, on display at Leafhill Galleries, 47 Bastion Square, Victoria. Further information, 656-6207

97 FURNITURE

LATEX RUBBER MATTRESSES
The mattress that gives even support to all parts of the body, truly the most comfortable mattress of all.

MATTRESSES

3'3" size, each piece	$199
Regular size, each piece	$249
Queen size, each piece	$289
King size mattress	$399

MATTRESS TOPPER PADS
ENJOY the luxurious comfort

Thick	Size	Rubber	Foam
1 in.	39x75	$27.25	$ 8.55
2 in.	39x75	$52.75	$17.25
1 in.	54x75	$37.75	$11.85
2 in.	54x75	$72.90	$23.65
1 in.	Queen	$44.65	$14.00
2 in.	Queen	$86.50	$28.00
1 in.	King	$58.50	$17.75
2 in.	King	$112.35	$36.40

IMMEDIATE DELIVERY
Open Fridays 'til 9 p.m.
EASY CREDIT terms available
Gregg Furniture
"The quality furniture store — where you can see how it's made"
2300 DOUGLAS 388-7365

COLWOOD-LANGFORD Furnitureland
PRE-INVENTORY HomeFurnishings CLEAR-OUT!
It's stock taking time soon and we want to reduce our inventory as much as possible. Brand new, brand name chesterfields, sofa beds, sectionals, chairs, recliners, dining room, bedroom and kitchen suites. Coffee and lamp tables, Colonial dressers, chest of drawers, desks and much much more. Everything priced to sell quickly. Shop early for best selection. Need credit? Open up a revolving charge account. Sale hours - everyday 10am - 6pm. Sundays 11am - 5pm. It's worth a drive to 1610 Old Island Hwy. (Six Mile Market). Tel. 478-1921.
COLWOOD-LANGFORD Furnitureland

auctions · appraisals
AUCTION EVERY FRIDAY NIGHT
Kilshaw's OF VICTORIA
six generations
1115 FORT ST. 384-6441
BUY — SELL APPRAISE
1115 Fort St. 384-6441

SACRIFICE SALE
Brand new room furniture: It cost $340 to build per set. We are selling (giving away price) a set for $140 a set. Set includes: 1 (2'x3') wardrobe closet ($55), 1 headboard, $10, 1 nite table; with drawer $12, and one 5 drawer chest of drawers with desk extension and drawer, $65. Pieces can be bought separately. Also: Build from precut kit, your own wardrobe for $30. Ideal for bedrooms, sewing tables, den. Sale on: Sat 9-5 or Sun 12-5. 1002 Vancouver St.

APARTMENT OPEN HOUSE
205 — 1155 Rockland
Sat. & Sun. 9-5
2 apartments worth of used furniture. Sofas (1 bed-sofa) chairs, tables, dressers, plants, etc. All used but in good condition. Reasonable prices. Call 383-3087 for details or drop by.

the Butcher Block Shop
4011 QUADRA 479-5921
Solid maple butcher block tables and counter tops also authentic Bentwood chairs.

WHITE AND GOLD FRECH Provincial bedroom suite, single bed, box spring and mattress, $200; Chinese hook rug 10'X14' $75; modern kitchen table, 4 chairs, $75; maple coffee table $55; painted chest of drawers $45; tear drop mirror $30; rollaway cot and mattress $65; other misc. items. 11-1677 Hollywood Crescent, 595-7233.

CORNUCOPIA ANTIQUES Sale, maple drop leaf table, $75; Oak dining table, $200; plant stands, $45-$50; washstands, $95; desks, $200; chest of drawers, $75-$150. Open to offers on everything in the shop, 2569 Penrhyn, Cadboro Bay Village. 477-0323

FOAM MATTRESSES
The sensible alternative
4" & 6" in all sizes
THOMPSONS'
FOAM SHOP
3318 OAK ST. 385-7622

LIVING, DINING AND BEDroom furniture at clearance prices. If you find any price lower than us we will pay you triple the difference.
DODD'S Furniture
2563 Quadra 388-6663

3 HOSPITAL BEDS-MODERN, adjustable with superb mattresses $175 to $250 each. (ideal for elderly or convalesing) with or without siderails. Tel: Bill at 598-9977 or view on Saturday 9-5, Sunday 12-5. 1002 Vancouver Street.

JUST STARTING? WANT A change? Intrigued by teak? Completely furnish living, dining and bedroom for $2000 (or best offer). Includes drapes, lamps and wall unit. Call 592-0723 after 6pm or Saturday.

MOVING
Queensize bookcase waterbed, liner, heater, vibrator and mattress, $400, was $735 new in June. Malacca rattan set, loveseat, 2 chairs, coffee table, including cushions, $595. 385-9705.

WHOLESOME ONTARIO PINE Furniture by Pinecraft Ltd. (Illustrated catologues available). Displayed at Leafhill Galleries, 47 Bastion Square, Victoria. Further information, 656-6207.

ROUND OAK DINING AND coffee tables. Variety of Oak chairs and buffets. Specializing in restoring YOUR wood furniture. Call Middle Earth Furniture & Oak Ltd. 652-4740

WALNUT CHEST—OF—drawers, $125. 39" box spring and mattress, $65. ¾-roll away, $65. Occasional chair, $35. Walnut sewing cabinet, $140. Vanity, $35. Coffee table, $22. 383-1927.

97 FURNITURE

KNETCHEL CINNAMON solid maple dining suite, includes glass front hutch, 6 chairs, 2 extensions, $1100. Rust coloured bed-chesterfield, $150. All in as new condition. 385-9725

96 INCH BROWN/BEIGE Chesterfield with matching chair and ottoman. Excellent condition. $400 or nearest offer. Also 2 table lamps $30 and $20. 384-9002.

WOOD DINETTE SUITE, WITH buffet, (Dellcraft), $375 firm. Teak table and 4-chairs with leaf, $239. Sectional couch, excellent condition, $350. Modern chesterfield suite, $169. 381-1513.

TEAK BEDROOM SUITE, teak frame with two sidetables, mattress. Two 9-drawer dressers, one with mirror. 1 year old. $1400 firm. 385-3736 after 4:30pm.

BARGAIN BASEMENT SPEcial — 3 pce. apartment size dinette, $69. 5 pce. dinette, $119. Echo Furniture, 704 View St., 384-2214.

ONE GREEN UPHOLSTERED chair, one maple bed frame, twin mahogany beds with mattresses and box springs. 381-1783

COUCH AND CHAIR, 1½ years old, excellent condition, grey/beige in colour, $450. Kitchen table and chairs, $100. 388-6642.

6 DRAWER MIRRORED dressing table, good condition, $150. Childs record player $20. Other miscellaneous items. 386-2648 or 382-5939.

STUFFED WINE MOHAIR armchair, $95. Old dresser with mirror, $180. White armchair, $115. Tri-light lamp, $90. After 4, 592-6387.

PROFESSIONALLY cleaned chesterfield and chair, excellent condition, floral design, slip cover included. $200. 478-5725.

EXCELLENT CONDITION SOLID WOODd
Attractive 6 piece master bedroom suite, queensize bed frame included. 479-3830

FRENCH PROVINCIAL BASsett dining room suite, 8 pieces, new. $2,500. Coombs occasional chairs $250. Single poster bed complete $200. 385-3936.

SMALL COUCH, GOOD CONDItion, teal blue, sleeps 2, has bedding compartment $50. Oak cocktail table $80. After 7pm, 598-6220

QUEEN SIZE ROYALE SEALY Posturpedic bed and frame, $500. Chest of drawers with matching dresser and mirror $150 or best offer. 477-8941.

ONE TRADITIONAL CHESterfield and chair, nylon, crysanthemum pattern, fall colours. Excellent condition. $360. 477-0901

JULY SALE
Save on membership till Christmas. Tools 'N Space Woodworking, 338 Catherine St. 383-9600.

CUSTOM TWIN BED, STEEL/frame, brass-plated headboard $225; red maple 6/drawer chest $100 or best offer, 598-9176.

TWO BROWN UPHOLSTERED French Provincial style chairs, excellent condition, $200 for the pair. Call after 5, 598-5384.

MOVING, MUST SELL. QUALity chesterfield, $275. Telephone table, $50. All in excellent condition. 383-6657.

SEVEN PIECE MAPLE DINing suite, 4 captain's chairs, round pedestal table, hutch and buffet, $850. 478-7833

11 PIECE SPANISH OAK DINing room suite, 10' 3 pedestal table, 8 chairs, buffet and hutch, $2,500 or best offer. 388-5230.

SOLID OLD OAK TABLE, 1 drawer and chair. Double dresser with mirrow. Swivel chair. 595-1858.

VILAS CHESTERFIELD AND chair, upholstered swivel rocker with wooden arms. All like new. 477-0343.

SOLID WALNUT HUTCH AND buffet, excellent shape, $395, offers. 382-3616.

SUPER SINGLE WATERBED, like new, padded sides and heater, $150. 383-3203.

SOFA AND CHAIR, GOOD CONdition. Ideal for rec room. $125 or best offer. 721-3156

SINGLE BED, HEADBOARD, Vilas maple 4-drawer chest. $150 both. 478-6519

SINGLE BED LOUNGE, brown tweed cover, good condition, $185. 592-7661

WALNUT ARBORITE BUFfet, excellent condition, $50. 382-6445.

MAHOGANY WARDROBE, turn of the Century, good condition. 384-0371

LOOSE CUSHIONED SKIRTED sofa, good condition, $225. 382-0105.

2 PCE. CHESTERFIELD suites from $159.95. Mais Furniture, 1821 Cook, 385-2435.

CANOPY BED, COMPLETELY portable with box spring and mattress, $250. After 6, 382-4408.

QUEEN SIZE MATTRESS AND box spring, good condition. 656-6138.

SOME HOUSEHOLD FURNIture, pictures, artificial fireplace. 598-9859, 656-3121.

3 PIECE CURVED SECTIONAL chesterfield with built in bar and lamps, $195. 479-2992 or 479-0991

WALNUT DINING ROOM table, 4 chairs with matching buffet, $895. 658-1156

8 PIECE DINING ROOM SUITE including buffet and hutch, excellent condition, $700. 474-2683.

FLORAL LOVESEAT, CHAIR, and chesterfield, 4 years old, $300; 382-2727

DOUBLE DANISH TEAK BED for sale, new mattress. $300 592-6877 after 5.

TRADITIONAL 9 PIECE MALcolm dining room suite, $2000. 477-4388.

28" SQUARE TEAK COFFEE table with shelf, $200. 656-3736.

GOLD BROCADE HOSTESS chair, $28. 382-9474.

5 PIECE DINETTE SUITE, like new, $95. 478-2588.

WING CHAIR RECENTLY COvered olive green $200. 656-6541.

LOVESEAT, AS NEW, VELvet, leaf scroll, $300, 592-0150

CONTEMPORARY SOFA AND loveseat, $750. 388-9090

SEALY HIDE-A-BED $250. 598-3828.

GREEN SIMONS HIDE-A-BED. $175. 595-4805.

98 TV. STEREO, RADIO SALES and SERVICE

HILLSIDE Sight & Sound
595-8331
IN THE HILLSIDE MALL
"CLEARANCE SALE"
FISHER

RS-1022 Receiver 22wx2	$229.95
RS-1035 Receiver 35wx2	$269.95
MT-6224 Direct Drive	$249.95
CR-4016M Tape Deck	$299.95
MS-135A 3-way Spkrs Ea.	$80.00
MS-145A 3-way Spkrs Ea.	$109.95
CA 2020 Amp. 40wx2	$199.95
FM 2020 AM-FM Tuner	$174.95

TANDBERG 310 Cassette	$419
JBL D-36 speakers ea.	$225
EPI mini towers ea.	$125
B & O 4000 receiver	$599

CAV 388-6564
764-A YATES (IN THE MALL)

98 TV. STEREO, RADIO SALES and SERVICE

Open 'til 9 Nightly!
385-5555
STEREOS-TV's-VIDEO
Technics-Panasonic
SPEAKERS
AR-KLH-Cerwin Vega
FULL SERVICE WARRANTY
—5 yrs. parts & labor on most new sound equipment!
—Loaner supplied during service. No charge
—Full credit upgrading 1st yr.
—No down payment (OAC)
—In store bank financing
—Yes, we take trades!
—Free delivery
CHARGEX-MASTERCHARGE
Technics Sound Pkge.
35 watt Technics receiver SA300, turntable SLD2 SBP25 3 way speakers with ADC Mag cartridge. Special $749.
No Down Payment
Low Monthly Payments (OAC)
Color TV Specials
Panasonic 26" consoles special $899
Panasonic 20" color TV special $599. No Down Payment, Low Monthly Payments (OAC)
VIDEO—PANASONIC
Panasonic PV1100K Video machine. Special $1099. No Down Payment.
Car Stereo Specials
Pioneer—Panasonic
Open 10-9 Daily 10-6PM Sat.

INDEPENDENT BUYERS DISCOUNT SERVICE
INDEPENDENT
AUDIO VIDEO
939C ESQUIMALT RD.
385-5555

• microwave
• color TV
• stereo
homark
• rentals
• service
• sales
FREE
CARRY IN SERVICE
ESTIMATE
Bring your TV - stereo to Homark. We will give you a free no obligation service estimate, we guarantee it.
USE OUR
$10.
SERVICE CALL
The lowest price service call anywhere by qualified technicians.
SPECIALS

20" colour $100 off	$449.95
20" Remote $250 off	$699.95
55 watt receiver $100 off	$449.95
Sanyo microwave $150 off	$599.95

TRADES WANTED
Use your trade-in as your down payment. Come in and make a deal.
• microwave
• color TV
• stereo
homark
• rentals
• service
• sales
27 W. Burnside Rd. 381-5622

SAVE $1,000!
TOSHIBA portable video system! Includes recorder, tuner, pwr. supply, color camera with zoom lens and electronic viewfinder and accessories! Only demo system available $2859
YOUNG'S
784 FORT 382-5512

CAR RADIO
AM, AM/FM, AM/FM stereo, radios from $49.95.
Expert installation available.
B.C. SOUND & RADIO Service
931 FORT 383-4731

COLOUR TV RENTALS
Now at a low price of $15 a month. Call today City Centre TV Sales and Rentals 477-6971.

NEW AKAI STEREO SYSTEM. three way speakers, reel to reel tape recorder, amplifier, built-in equalizer, turntable, AKG-6E cartridge. Value $3000. Warrenty. Best offer. 595-7229, 388-5502 Larry

G7500 SANSUI RECEIVER. SR737 turntable with Spectrum cartridge. Akai CS703D cassette deck. 2 Orion speakers. SS—100 headphones. Craig T101 cassette car stereo system. 479-2523.

MAGNAVOX, HITACHI
The home of quality service ELECTRON TV SALES and SERVICE. 100 Burnside Rd. W., 383-5432.

26" ELECTROHOME COLOUR TV. Good working order with 90 day full warranty. $199.95.
ATLAS STEREO & TV
763 Fort St. 385-2712

MUST SELL, SONY TABLE, Toshiba receiver 50 watts RMS, two Cerwin-Vega W-12 Hed speakers. Worth $1300 sell for $1000 or separately. 384-6685.

ZENITH ALLEGRO STEREO, 3 years old, AM-FM, phono, 8-track. $500. Sanyo stereo, AM-FM, phono, cassette, 1 year old, $300. 478-9451

MUST SELL. DUAL 621 TURNtable, Ortofon VMS 20E MK II cartridge. Excellent condition. Low hours. Now $289. C.A.V. Electronics. 388-6564.

PIONEER MODEL 1006 IN-dash AM-FM stereo with stereo cassette and 2 speakers, one year old, new, $410, will sell $250. Call 383-1444 or 381-1233

ONE STEREO SYSTEM: Marantz amp 1150-D, Bose 501 speakers, Pioneer PL-540 turntable. $1200 or will sell separately. 382-9810, anytime.

FM CAR RADIO, $125. 40 CHANnel CB with magnetic antenna, $115. Power booster, $50. Two sheepskin carseat covers, 3 months old, $75. 386-3135.

WE SERVICE ALL MAKES OF colour TV's, free in-shop estimates. Call now 477-6971. City Centre TV, 3970 Shelbourne St.

$45 BLACK AND WHITE, $145 color. Good condition with no risk guarantee. 383-8774 or 382-1234

THIS WILL NOT LAST AT THIS price. Linn Sondek LP12, Grace 707, Grado. $950. 385-9950 or 595-4434.

500—WATT YAESU AMATEUR transceiver, CW and sideband, excellent condition. $500. 595-3830.

ICOM 2-METER RIG, POWER supply, antenna, and multiplier. $500 or swap for scanner. 479-3711.

LINN SONDEK LP12 TURNtable, Grace tone arm, Nagatron 360CE cartridge, $1100. 382-5774

SOUND DYNAMIC SPEAKers. Marantz amp. Dual turntable. Marantz tapedeck. $850 or best offer. 595-8129.

COMBINATION RECORD player, AM/FM radio, 24" black and white tv, best offer. 595-6629.

STEREO COMPONENT SET, turntable, amplifier and speakers, Noresco, 3 years old, $400. After 6, 382-4408.

REAL NICE RECONDItioned Speed Queen washer & dryer, pair, $575 at Butler Brothers, 1724 Douglas, 383-6911.

RT—1011L PIONEER STEREO tape deck, 3 motor, 3 head, 10½" reel, hardly used. $550. 386-1133 or 658-1077.

98 TV. STEREO, RADIO SALES and SERVICE

8 TRACK TAPES, $1.50 EACH or 2 for 1, good condition. 479-2523

ELECTROPHONIC AM/FM 8 track amplifier, BSR turntable and Yamaha speakers. 479-2523

AM/FM STEREO CASSETTE recorder, portable, as new. $140. 383-8867.

TWO YEAR OLD SAE MARK III power amp, $589 or offers. Must sell. 479-9910 evenings

STEREO FOR SALE, $250. Strobe, $50. Or offers for both. 478-7075.

VIDEO TAPE RECORDER for sale, VHS format. Reasonable. 384-3307.

FOR SALE TOSHIBA 20" COlour TV just checked. Excellent condition. $300. 384-9678.

SONY TC—330 CASsette/reel tape recorder, $200 or best offer. 388-5668.

REVOX A77 MARK IV PLUS accessories, quick sale, $750, 721-3322

USED 20" ZENITH COLOR TV's only $299 at Butler Brothers, 1724 Douglas St. 383-6911.

QUAD FM3 TUNER, $200. 642-5436.

CONSOLE STEREO ALMOST new. 386-3640 after 6pm..

AM/FM VHF UHF SCANNER, portable. $130. 383-8867.

TANGENT RS8 FULLY MODIfied. $1,100. 478-4138.

VIDEO CAMERA, B&W Sanyo, fits all. $190. 479-9253.

20" ZENITH COLOUR TV, good condition, $100, 721-3322

PHILCO 21" COLORED TV, floor model, $350. 386-6357.

JBL L65 JUBAL, EXCELLENT shape, $900. 477-3005.

HAM RADIO TRANSMITTER, open to offers. 478-2731.

99 GROCERIES, MEAT and PRODUCE

SEAFOOD
"From processor to you No Middlemen"
10lb boxes IQF Sole filets, $20. 30lb boxes IQF Greycod filets, $37.50. 30lb boxes IQF Lingcod filets, $40.50. 10lb boxes IQF Red Snapper filets, $12.00. Frozen whole tuna 79¢ lb.
"IQF-Individually Quick Frozen"
Much more frozen and fresh. No brokers or wholesalers Please.
801 Goldstream Ave.
Open Sundays. 478-2544

OPEN DAILY EXCEPT SUN.
10:30-4:30
LOCAL AND B.C. PRODUCE
Berries in season
Blueberries
Peaches
Apricots
Cherries
Fresh vegetables
Tomatoes
Cucumbers
Saanich Fruit Growers, corner of Keating X Rd. and Veyaness, 652-1138.

SAVE MONEY, NUTRIENTS, fiber, flavour by grinding wheat, rye, etc. and making your own bread. No additives! See the Magic Mill and Bosch Magic Mixer in action. Wednesdays 10:30, The Plow Share, 4649 West Saanich Road. Saturdays 10:30, Victoria Cook Shop, 3830 Cadboro Bay Road. For information call 477-3818.

CAPTAIN COOKS BAKERY Ltd, 1025 Cook St., corner Fort St., 386-1020. Closed Saturdays and Sundays. Our white bread is made from unbleached flour and honey, no sugar added or try our 100% whole wheat bread made with honey, no sugar added.
10 for $6

FRESH FISH
Lots of fresh salmon direct from the fisherman to you. Largest selection at the lowest prices. Fishermens Market, 1610 Island Highway, open 7 days a week, 478-4522.

ALBERTA GRAIN FED BEEF Sides of beef $1.65LB Canada Grade A steers, hinds of beef $1.95LB. Sides of pork 60-80LB weight $1.09LB. Call Josie at 478-6233.

U-PICK RASPBERRIES. BOOK orders before August 10th. 65¢ per lb, bring your own containers, reservations only. 112-748-0813 Cowichan Delta Produce Ltd.

FRESHED PICKED RASPberries, available shortly, $1.05 pound; flat quantities. Apricots, blueberries, peaches coming. 383-9126.

DRYING IS CHEAPER
Easier, and more nutritious than canning or freezing. Home food dehydrators, 479-9933.

FRESH LING COD AND SNAPper, direct from commercial fish boat, (BC Maid). For information call, 477-2434.

CAULIFLOWER AND CARrots ready now, 4818 Cordova Bay Road, open Saturday only 8:30 am-5pm.

STRAWBERRIES, U-PICK, freezer and jam quality, 7170 Maber Rd, off Stelly's XRd. Everyday 8am to 3pm.

RASPBERRIES, ORDERS taken now, 15 lb flat for $13.50 (90¢ lb) Phone 8am to 7pm, 479-4033. 5550 West Saanich Rd.

RASPBERRIES 90¢ PER LB, by the flat. Book orders before August 10th. 112-748-0813 Cowichan Delta Produce Ltd.

STRAWBERRIES
U-Pick. Last picking, 60¢ per pound. 6330 Central Saanich Rd. 652-3653 from 9am-4pm.

FRESH OKANAGAN peaches, apricots, transparents, Tydman eating apples. 382-4695 for cases.

RASBERRIES FOR WINE. 40¢ pound when available. Phone Cowichan Delta Produce, 112-748-0813.

FOR SALE GREEN TOMAtoes for chutney 40¢ LB. 6432 Pat Bay Highway.

LOGANBERRIES AND RASPberries for sale. Phone 652-3653, 652-2046, 9am-5pm.

ALBERTA GRAIN FED BEEF Pork, veal, lamb. Information: 381-6621.

HAMMOND FARM, U-PICK raspberries, this weekend. 6950 Veyaness.

RASPBERRIES, PICKED, $12 a flat, you-pick, $1 a pound. Orders taken. 652-1525

U-PICK RASPBERRIES, 90¢. Open Friday, after 6, 6984 Veyaness Road.

LIVE CRABS DELIVERD $1.25 per lb. Phone 656-3444.

RASPBERRY ORDERS taken after 6:pm. 595-6289.

RASBERRIES, U-PICK, $1 LB. 6435 Oldfield Rd.

100 MISCELLANEOUS FOR SALE

MISTER SWEEPER
The biggest and best selection of rebuilt and new vacuums on Vancouver Island. Compact, Filter Queen, Electrolux, Kirby, Hoover, Eureka etc., etc. always in stock. Also built-in vacuums at super low package price.
★ We Service What We Sell ★
901 Esquimalt (At Head St.)
386-3717
UNIT 8-310 GOLDSTREAM
Next to Hwy. Supermarket
474-1011

100 MISCELLANEOUS FOR SALE

RENT TO OWN
Refrigerators, freezers, washers, dryers, dishwashers, microwave ovens, televisions, stereos. Extremely low monthly rates. Sample-TV's from $10 per month.
INSTANT DELIVERY AND NO CREDIT HASSLES.
100% of your rental payments will apply if you decide to purchase. First 6 months interest free. Call now:-
ATLANTA TV & Stereo
1525 PANDORA
595-3922

7 PC. WOOD DINING SUITE $299.95; 30" Kenmore elec. range $189.95; Walnut 4 drawer chest $79.95; Colonial hi back tweed sofa $189.95; brown tweed Colonial chair $79.95; Racing Stripe hi back sofa and chair $399.95; pr. of royal blue swivel rockers $249.95; French Provincial sofa and chair $269.95; Simmons hide-a-bed $189.95; console style coffee table $69.95; old walnut dresser and chest $299.95; assorted recliners from $89.95; old overstuffed sofa, recovered $150; 54" bed with headboard, complete $148; dinette with swivel chairs $159.95; Electrohome organ with bench $888;
The Traders
388-6264 715 Finlayson

INTERNATIONAL KNIVES
DARTS GALORE!
Just arrived, a huge selection of darts, boards and accessories.
★ Darts by Accudart, Kwiz and Unicorn.
★ Choice of brass, nickel silver or tungsten.
★ Large assortment of shafts and flights.
★ Finest quality English bristle boards.
★ Much, much more . . .
Hit the bullseye with darts From International Knives
574 Yates 383-2422
(Across from the Post Office)

New and Used
Hida-beds, $169 to $389; Single size Hida-bed, $249; 2 pc. Chesterfield suites, $119 to $639; Wooden rocking chairs, $79 to $139; 3 pc. Coffee table sets, $44.95 to $199; 5 pc. Dinette sets, $79 to $449; Duncan Phyfe drop leaf tables, $179 to $349; Set of 4 chairs, $299; 8 pc. round oak dining suite, $1195; Cedar chests, $199; Complete bedroom suites, $249 to $549; Chest of drawers, $39 to $219; Dressers, $79 to $299; Single beds, $39.95 to $199; Vacuum cleaners, $34 to $79; 9x12 rugs, $29 to $299. Visa or Master Card
Pandora Furniture
1050 PANDORA 383-6319

auctions · appraisals
AUCTION EVERY FRIDAY NIGHT
Kilshaw's OF VICTORIA
six generations
1115 FORT ST. 384-6441
BUY — SELL APPRAISE
1115 Fort St. 384-6441

ATTICA
720 Market St.
Specializing In
CANADIANA & ENGLISH FURNITURE
BRASSWARE
STAINED GLASS WINDOWS
CLAW FOOT TUBS
USED BUILDING MATERIALS
"We're One of a Kind"
382-4214

Western Waterbed
DOWNTOWN 386-8858
(Blanshard at View)
SAANICH CENTRE 727-2255
(Quadra at McKenzie)

THE BAY
We have a wide selection of reconditioned sewing machines, fully serviced by our own technician. 3 month warrenty. Baycrest, Piedmont, Kenmore, Singer and more. Styles include both flat beds and free arm. All have a carrying case or cabinet. Each one sold includes complimentary lesson. $39.99 to $150. The Bay, Sewing Machines, 385-1311

BRASS FIRESCREEN, AS new, $35. Deluxe chrome 2 burner hot plate, never used, $28. 36x60 Kirman, 29x54 British India scatter rugs, excellent condition, $225 for both. 4, F78x14 tires, 2 snows, 2 regular, $30 the lot. Old Daisey air rifle, mint condition, $18. Sony Model TC800, 5" reel to reel professional portable tape recorder, older model, little used with all good features, very sensitive, $175. Kitchen step stool, $15. 479-9731.

VILLAGE BOOKS
3830 CADBORO BAY RD
Moving Sale. July 19-26. Stock reduced, 10%-90% on all hardcover books and trade paperbacks. Selection includes cooking, gardening, crafts, children's, etc. Watch for new store opening early August in Saanich Centre, McKenzie and Quadra.

BOAT MOTOR, 40 HP MERcury, running. 25 HP Johnson for parts. Portable electric typewriter. Coleman stove, lantern and heater. Marble coffee table. Older portable colour TV. Painted wooden table and chairs. Large steamer trunk. Miscellaneous stereo equipment and many other items. 474-1415 or 671 Hoy Lake Rd on Saturday (before Western Speedway).

ANTIQUE BASKETS AND sewing box, childs community silverware set, English Pooh Bear, toy handcrafted wagon, electric GE curler set, Phillips blow dryer, can opener and frying pan, kitchen parfait canning jars, copper bowl and wisk, Copco casserole, cooking and baking accessories, silver butter knife and mustard spoon. 381-5858.

The Plastic Shop
We are now at our NEW LOCATION — bigger and better with lots of parking. See us for Fiberglass, Plexiglass, Polyethylene, Storm Windows and much more.
THE PLASTIC SHOP
Now at 2215 Government
386-1477

HOMELITE
CHAINSAWS
SALES—PARTS—SERVICE
RENTALS
GIBSON POWERCRAFT
NOW AT 730 HILLSIDE
382-8291

100 MISCELLANEOUS FOR SALE

STORE SELLING OUT!
Make your offer on all stock, fixtures and fittings. Included is furniture, crafts, plants, appliances. 10am-4pm, Traders Emporium, 723 Goldstream. 598-1836 after 5.

KNIT KING AM-3 MACHINE, with ribber, all accessories, plus table, $400. 6x9 two-tone green Acrilan carpet, with underlay, excellent condition, $150. 12x15 two-tone green carpet, with underlay, good condition, $200. 3 indoor doors, $25 each. Kirby vacuum, with all attachments, including rug shampooer, offers. 595-6171.

UPHOLSTERY
QUALITY FABRICS FOR LESS. CUSTOM SLIP COVERS. CAMPER, TRAILER OR BOAT CUSHIONS ANY SHAPE OR SIZE.
Morgan's Fabrics
2070 Cadboro Bay Road
598-4011

EATON'S WAREHOUSE STORE
749 View St.
BEDROOM SUITE INCLUDES double bed, Sealy mattress, dresser, chest—of—drawers, $500. Round thick maple table with 4-chairs, $750. Immaculate set of chesterfield, loveseat and 2 coffee tables, $1000. Dark brown rug, 10'x11', $45. Dual turntable with Panasonic receiver and speakers, $125. 592-3177.

OUR BABY IS FOR SALE
Our 4X8, 7/8" one-piece slate "baby" is for sale. Since its birth in 1976, this 825LB bundle of joy has brought many hours of enjoyment to us. It has been treated with tender loving care and it shows. To view our "baby" pooltable call 382-4971. Best offer to $800 takes.

Rebuilt Vacuums
New and rebuilt from $29.95. Now available — Compact, Electrolux, Filter Queen, Kirby, Hoover, Eureka. All one year guarantee. All makes serviced All Victoria Vacuums Ltd. 2805 Cedar Hill at Hillside. 595-2622.

ELECTRONIC CASH REGISTER
Fifteen departments, like new. Best offer to $1000. Trio Ready Mix, 658-5295, 9 to 5 weekdays.

SLIDING BATH TUB DOOR set. Set of man's right hand golf clubs and cart. Electric eye unit, brand new, never used. Air hockey game, large wood grain commercial type. Portable press-o-matic clothes press. Stmp pump. 479-5010

AB DICK MODEL 385 17½X22½ offset press in excellent operating condition; can be seen running. ATF Chief 29" offset press. Miehle verticle V55. Chandler and Price hand press. All in good working condition. 386-6211 or 479-7975.

SPEEDAIRE AIR COMPRESSOR, 1-cylinder, $195. 4" Craftsman jointer, $75. 125 gallon oil tank, $75. Flat deck 12'x7', fits 350 Ford 1-ton, $175. Older 18 cu.ft. Kelvinator freezer, Inglis washer, Kenmore dryer, $75 each. 478-5180.

LUND WATER SKIIS, $40.; walking lawn sprinkler, $70; custom made, enclosed aluminum roof rack, 84"x54"x14", $50; 4 Cape cod chairs, $6 each; guitar $20; 20 feet chain link fence, $9. Craftsman lawn mower, $10.

STIHL Chainsaws
SALES—PARTS—SERVICE RENTALS
GIBSON POWERCRAFT NOW AT 730 HILLSIDE
382-8291

AIRTIGHT STOVES
Fireplace inserts, chimney brushes, installations. We have it all for your fireplace.
SIDNEY FIREPLACE
9943 2nd St. Sidney 656-3831

COUCH, CHAIR, GOOD CONDITION, $75. Round dining room table, four chairs, $30. Empty stereo cabinet, (quite old), $25. Childs stereo, excellent condition, like new, $20. 386-9652 after 4pm, or #207-1015 Kings Rd.

MOFFAT GOURNET RANGE, avacado green $450; Filter Queen vacuum with attachments $170; 39" box spring and mattress $40; 9 drawer dresser $75. Mel's Bargains, 3460 Quadra St. 384-3152.

5X10 BILLIARD TABLE, OLD classic Buroughs and Watts, slate bed: 4½x9 like new, 1" slate. 4x8 coin operated. 22' Shuffleboard. Foosball table, Pin Ball game. 384-7732. 1923 Quadra.

FRENCH PROVINCIAL CHESTERFIELD suite, wood trim, $425. 17.1 cubic foot fridge, right hand, white, $350. GE range, automatic self clean, glass door, $450. All excellent condition. 652-1771.

MAPLE COFFEE AND END tables $100. 4 chrome lounge chairs $150. 15 cu. ft. freezer chest like new $175. 2-3 drawer chests, night stand $100. Double dresser and desk, night stand $150. 477-4014.

TWO STAINLESS STEEL ANCHORS $75 each, stainles steel rod holders, $25. 9' fiberglass boat cartopper and 6HP Johnson $450. Life ring $25. 2 Peetz rods and reels, 1 recording, $90 both. One wheel chair $40. 652-1892.

SAVE UP TO 50% ON YOUR new kitchen. Replace your old doors with new, in your choice of woods. Existing framework can be covered to match. Supplied or installed. 656-2905.

NATURAL WOLF COAT, full-length, purchased from Scuby's in 1979. Excellent condition. Asking $3500. Lady's size 12. Call 387-1131 (local 220). 386-2263, 477-5683.

WHITE AND GOLD COLONIAL bedroom suite $475; Kenmore spin dry washer $150; red and gold loveseat $150; 5 pc. arborite dinette $75. Mel's Bargains, 3460 Quadra St. 384-3152.

SIMMONS HIDE-A-BED. Clothes dryer. Coffee and end tables (pine look). Twin 4—poster spindle bed, spring, and mattress. Colour TV. Dishwasher. 479-5578 after 5:30 and weekend.

MOVING MUST SELL, 3 PIECE contemporary coffee table set, smoked glass tops, excellent condition. Also houseplants and black leatherette armchair. After 5, 595-2381.

SNOW TIRES ON RIMS (2 RADIALS, one regular), large Coleman stove, large tarp, child's carseat, fishing rods, tackle box, luggage, hair dryer and other treasures. 384-8252.

3 SPEED BIKE, $35. GOOD phone, $15. As new, ladies beaded jacket, $40. Ladies 4 diamond watch, $40. Ladies winter coat $5. Floor polisher, $5. New Tootsie shoes, size 7, $3. 385-8202

ONE LAWNMOWER, 20", ONE year old, large rear wheels, rear bagger, excellent, $135; One air purifier, Electrohome, charcoal filter, electro-static, excellent, $50. 598-7014.

VIKING SEWING MACHINE, model 164, $45. 2 dark brown leather dinette chairs $45. 1 pair Koslack ski boots 7½ medium, $20. All excellent. 385-9374 after noon.

ESKIMO CARVINGS, SOAP stone, whale bone. Teak audio equipment unit. Attractive sofa (4 seater) and matching chair. Lamps. Humidifier. Chrome dinette set. 476-9789.

TRUCK CANOPY, $75; 7-drawer oak desk and chair, $400; 7 piece dining room suite, $250; roll-away cot, $50; occasional chairs, $35; 5-speed bike, $50. 652-2057.

100 MISCELLANEOUS FOR SALE

STOVE, GE TALISMAN Americana, Harvest Gold, up and down double oven, cost $1700, 2 years old, $550; also 3 wooden stacking tables, $30; 474-1311

ANTIQUE BUFFET, BARLEY twist legs, bevelled mirror. Two single beds, box spring and mattresses. Childs bicycle with training wheels. Childs rattan rocking horse, 598-9664.

POOL TABLE 4 X 8 SLATE top, accessories $500 best offer. Patio table, cover, umbrella, stand $70. Hammond organ with perccussion $1700. 2 snow tires F78-14, F70-14 $50. 479-3256.

SOLID WOOD KITCHEN CABINETS, painted off-white. With countertop. Shag carpet, avocado green, approximately 40 square yards, $600. 384-4292

6' X 3' SINGLE GLAZED ALUMINUM window with liner $40. Toro reel mower $90. Auto rear window drefroster $10. 2 G78 15 tires $5. 656-2880

DIVORCE SALE. SAVE $2000 on ladies WG Solitaire .70 carat diamond, limited time selling, $4500 or best offer. 478-8258 after 6pm.

IS YOUR TELEPHONE UNATTENDED, you could be losing business. Buy or rent an anwsering machine from Interconnect, 3586 Quadra St. 384-0511.

SOCKET WRENCH SET. Child's table and chairs. Kitchen table and chairs. Old weicker chair. Tri-light. Roll-away cot. 1508 Haultain, 595-1543.

NEW WHITE FROST-FREE GE fridge, $450; Kenmore stove, rotiserrie, offers; white toilet, $25; bathtub, as is, offers; two oil furnaces. 477-6075.

MOVING. MOFFAT GOURMET stove. 17 cubic foot fridge. 17 cubic foot freezer. GE dishwasher, 6-months old. Chesterfield suite. 477-6359.

METAL LATHE, $700 OR BEST offer; Pratt & Whitney Tool & Diemakers lathe with all attachments, 6" swing, 18" between centers. 386-9263, evenings only.

22-GALLON ELECTRIC HOT water heater, $50. Wringer washer, $50. 30" older electric range, $50. Carton ceramic tile, $20 each. 385-3058 after 5pm.

8X12 RED PATTERNED CARPET, suitable for playroom or bedroom, as new, $30. GE floor polisher, needs switch, $10. 477-0575

GIRL'S CLOTHING FOR SALE, like new condition, sizes 5 to 10, many Buster Brown. Milk shake maker. Like new waffle iron and grill. 478-9351.

6 DRAWER MIRRORED dressing table, good condition, $150. Childs record player $20. Other miscellaneous items. 386-2648 or 382-5939.

2 HIGH BACK BUCKET SEATS and bases for Chevie van, new condition, $250. Custom high back seat for 650 Yamaha Special. 385-7159

1 COMPLETE KITCHEN; cabinets, counters, sink (with taps), counter top stove, and wall oven. All in good condition. Evenings 595-8282.

TWO BEAR RUGS WITH FULL head mounts, excellent taxidermy work, both spring bears. Grizzly $3000. Black bear $1000, firm. 656-7843.

BATHROOM FIXTURES, countertop, tub enclosure, mirrored cabinet and light; console stereo; old style chesterfield. 479-8964.

MAYTAG PORTABLE DISHWASHER, wood top. Used 2 years, warranty. Excellent condition. $450. Green shag carpet 10½'X10' $35. 592-5975.

BATH TUB, TOILET AND double sinks, in cabinet, includes fixtures. Serveral crystal chandeliers, men's clothing. 1127 Catherine Street 386-0922.

PICTURE GLASS
Compare Prices and Give Me A Call - HARRY - 477-6534.

ATTRACTIVE WALNUT BRIC-a-brac display hutch, $135; fine Norwegian pewter vases, etc, $5-$15; rocking chair, $105; also miscellaneous. 384-1057.

DRAPES, TWO SETS LINED, 160x48 floral, $60; 150x83 beige, $60; bed, 54", headboard and Simmons mattress, as new, $100. 385-7409.

15X30' COLECO ABOVE-ground pool. Plastic dome, sand filter, vacuum, ladder. Original price $3200. Asking $1500. 595-2694

FM CAR RADIO, $125. 40 CHANNEL CB with magnetic antenna, $115. Power booster, $50. Two sheepskin carseat covers, 3 months old, $75. 386-3135.

HARRY - 477-6534
"Broken Window Specialist"
TRY ME, I'M REASONABLE

MUST SELL, 66 MGB; 2 MERCURY propellers; mans .33 diamond ring; and 14 carat wide gold band; offers, 479-1539

ELECTRIC WALL FIREPLACE, must be seen to be appreciated; Kenmore stove, Kenmore apartment freezer. 383-4087, 384-5220.

CHAINSAWS
Alf Becker and Son Ltd.
2981 Tillicum 384-6414

Waterbeds
Day or Night
478-7345

CUSTOM MADE DRAPERIES and slip covers — wide range of fabrics. Standard Furniture, 382-5111, 737 Yates.

RENT INDUSTRIAL SEWING machines, day, week, month or rent to own. Sawyer Sewing Centre, 840 Fort St. 388-6228.

FOUR YEARS LEFT ON 5 year VIP European Health Spa Membership. Original value $956, just asking $495. 384-3702.

NORCOLD 4 CUBIC FOOT 12 and 120 volt fridge, never used. Hilti drill and accessories. Other power and hand tools. 384-0955.

WOODS-9X12 TENT, NEVER used and in box, as now have tent trailer. Paid $229, asking $180 or best offer. 478-3380.

RAW WOOL. WHITE 50¢ TO $1.50. Black, grey, brown, $1 to $2.50. Depending upon quality. 478-9628

EXCELLENT COLOUR TV $150. Electric drill, $14. Carpet shampooer, $25. Baby carriage, $18. Single bed, $30. 721-3418

BOY'S GITANE 10-SPEED bike, $75. Wood desk, arborite top, $25. Ladies figure skates, size 8, $5. 384-0371

MANS RING, 14 CARAT, SET with garnet and 16 diamonds. Appraised $1150. Asking $850. 477-1769 evenings.

TWO 8X8 BEAMS, 16' AND 12', $75. 14" spoked hub caps, $100. Wooden boat, $15. Free pampus grass. 477-0422.

INGLIS CITATION FIFTEEN frostless, $250. Upholstered office chair, $100. Other articles. 658-5129.

DROP CHESTERFIELD, TURQUOISE, worn but strong, $40; Ives model train transformer, $10; 382-9474

MOVING, OLDER DRESSERS, chests. Antique key dining table, rosewood settee, miscellaneous. 479-0134.

15 CHESTERFIELD SUITES, all in good condition, make me an offer. Misc. items. 474-1311 or 479-3231

FRENCH PROVINCIAL CHESTERFIELD and chair, like new, aqua, $375; freezer 8 cubic ft., white, $175. 384-6127.

LEAD WEIGHTS 80 CENTS A pound, flashers $3.50. Two chain saws $50 each. Utility trailer 6½x5 not finished $150. 479-3479.

REC ROOM BAR AND 6 stools, $350. 4-5 gallon Mercury gas tanks, $35 each. Dress form $15. 477-8650

100 MISCELLANEOUS FOR SALE

MOVING, WASHER, DRYER, stove, $50 each. Walnut table and 4 chairs, end tables, upholstered chair. 477-8395 or 592-9531.

WOOD BURNING CAST IRON heater, top and front loading, 2 hole Lowboy, used 1 season, $50. 592-6642

SHEERS-8 WHITE PRISCILLA Tergal in new condition, 63" high, 180" wide, $50 per pair. 598-0059.

250 GALLON OIL TANK, 2 play pens, 1 crib, carriage, jolly jumper on stand, ladies ski boots (size 9). 385-6971.

24' RIDGED FRAME POOL cover, sand filter, skimmer. Also 30" Kenmore electric range. 388-4278.

CHRISTMAS IN JULY? BUY your Christmas gifts at last years prices from our Shoppers Service Catalogue. 382-4827.

GOLD COUCH AND CHAIR, good condition, $75. Black and white portable tv, good condition, $45. 595-7105 after 5pm.

TWIN BOX SPRING AND MATTRESS, $30. Samsonite off-white 2-pce luggage, $45. Metal student desk, $25. 384-8563

TRS 80 COMPUTER, 16K Level II, monitor, cassette, manuals, software. Works perfectly. 477-2817 evenings.

KINGSIZE BED, MATTRESS, box spring, and frame, good shape. $150. Baby crib, like new, $50. 477-8939

VACUUMS
Eureka and Hoover. Sawyer Sewing Centre, 388-6228.

ELECTROLUX VACUUM, with power head, must sell. 474-1311.

ELECTROLUX VACUUM cleaner with power head $150 or best offer. 479-2523.

OUTDOOR INCINERATOR barrels. Ready for use, $6.95 delivered. 383-1328.

3 13" TIRES. 3 SLEEPING bags, 34"x76". 388-2369 days or 384-9513 after 5pm

REFRIGERATOR COUNTER top coppertone, almost new $220 And misc. 592-4251.

MT ST HELEN'S VOLCANIC ash for sale. 50¢ each. Commercial inquiries welcome. 381-0966

SOLAR ALARM SILVER watch. Green suit, size 42. Must sell. 592-7978

EUREKA VACUUM WITH ATTACHMENTS, one year guarantee, $65. 479-2523

LIKE NEW BUNK BEDS, 25" TV, and miscellanous articles. 656-0393.

LADIES DIAMOND RINGS, oak sideboard, 2 dressers, odd wooden chairs. 595-7918.

CHILDRENS' SAND BOXES, 4'x8'x8" with sand, fitted lid, $26. Delivered. 383-0974.

PANTS PATTERN DRAFTED to your meassurements. Guaranteed fit. $10 652-1761

NEW QUEEN SIZE MATTRESS, Sears Posturepedic, closest $200 takes. 385-6044, 6-9 pm.

BLEACHED OAK COFFEE table with glass. New swag lamp. 384-0420 after 6.

DRAPES FOR DINING ROOM, living room, den, bedrooms. Excellent shape. 592-5581.

QUEEN SIZE BED, NEW IN February, $100. Utility trailer $125. Call 385-0987

KENMORE VACUUM, POWER head, excellent condition. $150 or best offer. 478-3171, 4-7pm.

UTILITY TRAILER, 4½X8X2, Heavy Duty axle. Truck tires, lights plus tarp. $300. 382-1203.

HTH DRY CHLORINE, 75 LBS, for pools, $100. 478-0943 after 4pm.

UNDERWOOD TYPEWRITER, $65; single box spring, $25; rollaway, $65. 383-1927.

ELECTROLUX VACUUM AND power head. Colour TV. Chesterfield suite. 479-3231.

17 CUBIC FRIGIDAIRE fridge, excellent condition $225. 383-1113. After 6pm 658-5685.

14' BOAT, $60; GOLD SHAG carpet 12X14 $160. 385-5226 evenings.

DRAPES TWO SETS LINED, old rose floral, 83 inches long barely used. 592-0017.

¾ LENGTH COAT, PERSIAN lamb with mink cuffs, like new, $500. 478-7808.

WHITE RAW WOOL, 90¢ PER pound. Pedestal basins and bath tubs. 658-8893.

GM CAR SEAT. LACQUERED white table. Wicker dog basket. 474-1757 after 6.

TASCO ASTRONOMICAL telescope and stand D = 76.2 MM and F = 1200 MM, $400, 477-9223

7 DIAMOND RING, 3 SAPPHIRE 2 diamond ring, $500 each. 386-7960.

AS NEW, 3 OVAL BRAIDED rugs, assorted sizes. Bathroom space saver. 656-0088.

PROPANE BAR-B-Q INCLUDES tank $350 or best offer. 478-8430 days only.

11 WINE GLASSES (NOT crystal) $1. each. 2 pieces of white luggage $25. 595-7177.

PORTABLE SEWING MACHINE, 1st class condition, $70. Phone after 4pm, 477-5507

LARGE VINYL SUITCASE, 28x22x8", $25. Electric corn popper, $10. 386-0019.

CHEST OF DRAWERS, $65. Good condition. Misc. household items. 474-1311 or 479-3231

MIRROR 36X56" PLATE glass, ¼" bevelled edges, other smaller mirrors. $125. 474-1311

4X8 SLATE POOL TABLE, 1 year old, reduced to $625. 478-4086

SALAD BAR. YOUR OFFER near $400. Call 382-0670, 386-2187.

ELECTROHOME STEREO, console model. Pressure canner. Coleman cooler. 479-5507

POOL TABLE, 4X8. EXERCISE bike. Chrome kitchen table and 5 chairs. 477-3851.

EIGHT BAGS MANURE, SOIL, chips or bark, $12 delivered. 592-7068.

GRAVEL OR SAND $19; NEW concrete slabs 95¢ delivered. 592-7068.

USED BUILDING BLOCKS, drain tiles, camperette for sale. 479-6571 evenings.

UTILITY TRAILER BOX WITH endgate 4'x6' as new. 1000 Tulip Avenue.

42" DIAMETER WHITE heavy wrought iron patio table and 4 chairs. $300 595-5534.

EZ— LOADER TRAILER AND 4 piece chesterfield suite, one year old. 652-1033.

EUREKA VACUUM CLEANER, cabinet dishwasher, electric lawnmower. Offers. 388-9090

SOLID WOOD UPPER AND base kitchen cabinets; double stainless sink. 658-8462

WINDOWS: 5'X12', 4'X8', 4'X6', 9' patio door. 658-5943.

ANPHERIUM PLANTS FROM Hawaii, various colours $3.00, $5.00, $7.50, $10.00 477-1327.

AS IS CHEST FREEZER, motor OK but won't freeze. $10. Mahogany planter, $25. 383-4592

VACUUM CLEANER $45, working good. 479-2523.

COUNTER TOP OVEN-BROILER, good condition, $45. 598-6682

UTILITY BOX TRAILER, 8'X5½'. Wired. 386-6939

WHEEL CHAIR, $70. EVENINGS, 477-1954.

LIGHTING PLANT, 3500 WATT, good condition. $500. 642-5084

100 MISCELLANEOUS FOR SALE

BOAT, MOTOR AND TRAILER, and utility trailer. 479-3231.

BUBBLE FOR SWIMMING pool, fits 16'x32' pool, 478-8806.

TRUCK CANOPY, 8', HEAVY duty aluminum. $250. 478-2690

KIRBY VACUUM CLEANER, all attachments, $125. 386-1877.

FOR SALE, APPROX. 1.20 AND .50 diamonds. 595-4001.

17 FT. FREIGHT CANOE, $300 firm. Boys bike, $20. 478-5947.

LADIES 18K. GOLD OMEGA wrist watch $350. 478-2978.

7 PAIRS OF DRAPES FOR sale, 386-7402.

4X8 POOL TABLE WITH ACCESSORIES, $300. 652-1327.

FOR SALE, LAWNMOWER, like new, $75. Phone 477-5262.

1 HORSE CRAFTSMAN router, $40. 478-0517.

4 PIECE SILVER PLATE TEA service, new $275. 478-2614.

ANTIQUE CLAW FOOT ROLL top bathtub, offers, 592-0150

PICNIC TABLES FOR SALE. 478-1091.

NEW RICH BROWN ULTRA suede coat, $360, size 14. 598-1481

MOFFAT DRYER, GOOD CONDITION, $50. 383-9218.

PORCH SWING (METAL) 6'X4' with canopy $35. 388-9535

MOVING, FURNITURE, APPLIANCES, etc. 477-3396.

SIMMONS HIDE A BED, FLORAL colonial style, $350. 479-6666

101 CHILDREN'S MISCELLANEOUS

ROUND-A-BOUT
CHILDREN'S CLOTHES
We will sell quality used childrens clothing. 1005 View, Tues-Sat, 10-5 p.m. 385-6552

KIDDIES' KAROUSEL
Kozy & Kute!! We sell used kids' & mat. wear, FP toys, handcrafts. 2666 Quadra, 383-1122.

WANTED BOY'S SIZE 6 clothing, girl's size 6X to 8 clothing. 479-0739.

CRIB, DRESSER AND sheets, $50. Two car seats, $50 and $15. 652-3272.

GENDRON 3 WAY CARRIAGE, $65. Jolly jumper, like new, $8. 478-5113 evenings.

103 MISCELLANEOUS WANTED

AUCTION
EVERY TUESDAY
1 P.M. & 7 P.M.
ON VIEW
Monday 9 a.m.-4 p.m.
Tuesday 9 a.m.-7 p.m.
consignments welcome
926 FORT 386-3308
LUNDS

OAK BAY AUCTION
CASH ADVANCES or OUT-RIGHT PURCHASE including whole households or estates.
—immediate pickup.
—Free appraisals.
—Guaranteed sale.
—For action call anytime.
—592-5111 or 388-5464 Pager 728.
AUCTION EVERY WEDNESDAY 7 P.M.
2036 OAK BAY AVE

URGENTLY WANTED
GOLD
SILVER
DIAMONDS
STERLING
SILVER COINS
Come in for free appraisals
NO OBLIGATIONS.
UNIVERSAL TRADING CENTRE
584 JOHNSON 383-9512

WANTED URGENT: GOOD quality used furniture, appliances, tools, anything with resale value. Phone Royal Oak Trading, next to Royal Oak Shopping Centre, 4488 West Saanich Rd. Open 7 days, 10am-6pm weekdays, 479-1913.

CASH
We buy and sell vintage clothing and accessories, furs, jewelry. China and all collectible nostalgia items. Estate appraisals. 384-4547 11-5 P.M., 577- Johnson. The Bay Window.

URGENT!
Good Hunting Guns Wanted by SPECIALTY GUNS (Div of International Knives Ltd.). 576 Yates St. 383-1044.

THE SALVATION ARMY needs your clothing, furniture, household goods. "Help us to help others." Family Thrift Stores. Victoria, Sidney, Langford. For Pickup— 386-3295

URGENTLY WANTED
Refrigerators, freezers, ranges, automatic washers and dryers.
TOP PRICES PAID
Phoenix Appliances 384-0423

CASH FOR HARLEQUIN ROMANCES, Mills & Boon, Woman's Weekly, etc; we also buy other paperbacks, hardcovers. Oak Bay Books. 592-2933, 592-3926.

Beer Bottles and cans 60¢ doz, soft drink bottles, old car batteries, radiators, copper, brass, lead etc. 526 David, 383-1328, 8-4.

DIAMONDS & GOLD WANTED
Cash for your diamonds and rings in any condition. Universal Trading, 584 Johnson, 383-9512.

WANTED: STEREO COMPONENTS, amp., turntable, speakers, 8-track and/or cassette, also tapes. 479-2523, 474-1311.

WE PAY CASH FOR ALL square cornered fridges, stoves, washers, dryers, deep freezes, working or not. 384-5721

WANTED PORTABLE TYPEWRITER, small wooden telephone table and chair, any condition. Carriage clock. 382-9953.

STOVE LID COMPLETE WITH ornament for Empress 20" model by Albion Iron Works. 595-0996 after 5.

SELL OLD BOOKS TO THE HAUNTED BOOKSHOP
382-1427

TOP PRICES FOR OLD POSTCARDS, etc. 383-8311, 595-7567, 384-4793.

FRIDGES, SQUARE CORNERED, working or not. 478-2313, 478-5449.

CASH FOR YOUR USED SEWING machine. Singer Sewing Centre, Hillside Mall, 595-4545.

10-12" TABLE SAW, 220 VOLT, single phase motor 3-4hp. Call W. Latimer, 656-2355, 477-7121.

WILL PAY CASH FOR USED records in good condition, 40's, 50's and 60,s era. 656-5765

PIANO STOOL; SOLID OLDER wooden exterior door with character. 383-2275

WANTED USED FISHING tackle, rods, reels, lures, etc. 479-3231.

BUYING RECORDS, COOKBOOKS and other good used books. The Bookshelf, 382-8422.

WHITE OR GOLD RANGE, fridge, gas barbecue, pincushion dolls. 479-1974

FRIDGES, FREEZERS bought. 383-7713. All Temp.

103 MISCELLANEOUS WANTED

WANTED: MOUNTED WILD animal heads. 479-2684.

WANTED: 2 WHITE ENAMEL butcher trays. 727-2105.

10" RADIAL ARM SAW, GOOD condition. 477-4185

EXERCISE BICYCLE WANTED, reasonable. 386-1169.

OLD VIOLINS FOR REPAIR. 595-6618.

WANTED DEEP FREEZE and smaller fridge. 479-3231.

OLD DOLL, PRE-1945.
595-7582.

OUTDOOR TRAMPOLINE
592-5581

105 GARAGE SALES

RENOVATION SALE
Oak ice cream bar stool, pleated drapes, curtain rods, single 39" box spring and mattresses, used 2x4, 1x4 (25¢ ea), lots of miscell. New pieces of ½" walnut and teak pressboard for shelves and cupboard doors, 3 bath vanities, light fixtures, old 1910 doors, bifolds, and new doors, old windows, 4' lath for garden stakes, trellis, or kindling (50¢ bundle), stop break-ins, 3 large angle iron steel grates for window security. Furniture - Sacrifice of 60 sets of brand new room units: Cost $340 set, sale price at giveaway $140. A set: (2x3 wardrobe closet $55, headboard $10, nite table with drawer $12, 5 drawer chest with desk extension and drawer, $65. Also: Build your own wardrobe closet from pre-cut ready to assemble kit, $30 each. Sat 9-5 or Sun 12-5. 1002 Vancouver St.

GARAGE SALE OF CENTURY
SPIKEBLOCK EMERGENCY EQUIPMENT
and
INTERNATIONAL KNIVES PRESENTS
"SPORTSMANS DELIGHT"
Sun, July 20, 10am-4pm
at 320 Mary St. Lots of Vehicle accessories and lighting equipment, power tools, holsters, belts and a host of other shooting and sports equipment. Most of these are end of line and specialty items and all are priced to sell by 4pm. Terms, cash, chargex, Master Charge. No Early birds.

BOOKS, BOOKS
Books, bargain for collectors, not priced for dealers. 1,000 titles, some antiques, history, philosophy, sociology, anthropology, psyshology, literature, science and technical. European and Tibetan prints. Household goods. Clothes, bedding, hardware. Steel shelving for shop or van, cast iron press, glass, paint, lumber, shingles and shakes. 599 St. Patrick Street, 10am-4pm, Thursday—Friday.

GIANT GARAGE SALE!
Hundreds of items- including clothing, furs, fresh water fishing lures, cars and parts: 16" hubcaps, mags, tires, Austin motor parts; dolls, toys, 8-track tapes, expensive jewelry, statues, collectibles, books, Cyclo-Massage pad, housewares and miscellaneous junk. 10am-8pm. Friday and Saturday. 3960 Long Gun Place (off McKenzie near K-Mart).

DEMOLITION SALE. 635 Rothwell, Monday to Saturday, 9am-2pm. 385-7789. Gas range, refrigerator. Kitchen cabinets with double SS sink. Toilets and sinks. Old style bath. French glass doors and frames. Hot water heating system. Hot water tank. Furnace. Old style radiators. 200—gallon oil tank. Panelling. Used lumber. Miscellaneous.

GIRL'S AND LADIES CLOTHING, good condition; hair dryers; mirrors; ladies and childs bicycles; miscellaneous glassware and dishes; 2 thermopane sliding windows; almost new 18" reel mower, self propelled; 5 drawer dresser; kitchen cabinets; doors; carpets; exercise equipment; etc, etc. 1677 Hollywood Crescent. Friday and Saturday, 9am-4pm. 595-7233

CHANDELIERS, LOTS OF hardware, desk, small tables, golf cart, light fixtures, dishes, mirrors, books, records, electrical appliances, furniture, curtains, bedspread, turntable, old razors, scissors, old sewing machine, radio, bathroom accessories and lots more. Saturday only, 9-4pm. 220 Government. 383-6777

SATURDAY, JULY 19TH, 10am-2pm, 651 Falkland Road. 1929 antique Gurney electric stove, antique phone booth, oak hall stand, gun rack case, antique light fixtures, pictures, dried flowers, matching restaurant and bar chairs and tables, cases of dishes and glasses, mattresses and lots of misc. No presales.

MOVING-WASHER, DRYER, stove, walnut table and 4 chairs, end tables, chairs, new cork tiles, excellent glass and kitchenware selection, electric can opener, Osterizer, dishes etc. Good used ladies clothing 10-12, linens, bedspreads, small dog house and much more. 4099 Cedar Hill Road. Saturday and Sunday 9-4pm.

DEMO SALE
Used lumber
3965 Glanford Avenue
2x4s, 2x6s, assorted shiplap, 15 x 7 plywood garage door, wood windows, doors, scrap wood for firewood.
3 small buildings - you remove $50 each.
Friday, Saturday, Sunday
10 am. - 6 pm. 386-1421.

ELECTRIC ADDING MACHINE; colored TV; black and white TV's; rocking chair; small pool table; tools; books; electric motors; bicycles; beds; chairs; wooden kitchen tables; old light fixtures; old bottles; misc. items. Saturday 7am-5pm, Sunday 10am-4pm., 501 Gorge Rd. East.

SATURDAY 9-3. CHESTERFIELD suite, coffee table, travelling dog kennels, hair dryer, iron, waffle iron, men's and ladies good clothing, minibike, potti chair, fridge for camper, fishing tackle, and lots of household items. 936 Kingsmill Road, (off Parklands in Esquimalt)

MOVING OUT, ALL MUST GO, heavy duty Speed Queen washer and dryer, bedroom suite, living room suite, kitchen suite, single beds, linens, colour tv and misc. households. No cheques. View Saturday July 19th and Sunday July 20th, 10am-4pm, 3513 Quadra Street.

GARAGE SALE: JULY 19TH, 9 am.-3pm. 3906 Braefoot Rd., 25 lb. vice, sleeping bags, small motor, fiberglass shower stall (32") non-vent charcoal fan, Argos 35mm slide projector plus trays, floor polisher, household items, fireplace grates, doll cribs, etc.

BOOKS GALORE, BENCH seat, roof rack for van, light fixtures, french doors, children's clothes, furniture and toys, firewood, movie camera, projector (8 mm and Super 8), other miscellanous. Saturday 10 - 4 pm. 2415 Dalhousie.

GARAGE SALE, MOVING, must sell fridge, stove, washer, dryer, deep freeze, kitchen set, beds, dresser, umbrella set, plants, cassette deck, miscellaneous items. 2182 Amelia, Sidney. July 19, 20th. 9am til sold. 656-3147

DISHWASHER, ELECTRIC washer, dryer, fridge, electric and power mowers, toasters, kettles, frying pans, record-changers, colour and black/white TV, tables, household misc. Saturday, Sunday 9am-4pm, 2829 Shelbourne.

SPINNAKER; SAILBOAT FITTINGS; 10 speed bike; burls; flag pole lathe; books Hardy Boys and others; clothing; canning jars; games; ¼ horse motors; etc. 60 Caton Pl. off Helmcken, Saturday and Sunday 9-5.

GIANT 6 HOUSE GARAGE Sal. Hhousehold items, toys, mini bikes, tools, paints, clothes, 1941 Dodge, metal lathe and bench and lots more, 10am Saturday, Llanfair Cres, Brentwood Bay.

SATURDAY ONLY JULY 19TH, 9:30-4:00. Old bottles and perserving jars, china, books, collectibles, etc. No early birds please. 2330 Queenswood, near Arbutus Rd.

105 GARAGE SALES

OBJECTS EXTRAORDINAIRE, Cheerios, pottery, bicycles, moped, roof racks, sports equipment, firearm, washer, toys, books, etc. Saturday, Sunday: 10-4. No presales. 4657 Blenkinsop.

OAK BAY GARAGE SALE
China, old novelty items, linen, clothing, kitchenwares, TV, bird and dog cages, suitcases, bike, garden tools, etc. Saturday-Sunday, 10am-4pm. No early birds. 1427 Oliver St.

MOVING SALE. HIDE-A-BED, stereo, colour TV, deluxe encylopedia Brittanica, baby things, chest of drawers, some tools, long lining and net drums, and much, much more. July 19 & 20. 10442 Allbay Road, Sidney.

GARAGE SALE, SATURDAY, Sunday, 10am-4pm. Baby clothes and accessories, bathinet/change table, Snugly, mens and womens clothes, like new, tools, plants, etc. 2416 Millstream rd. 478-8244

YARD SALE. BAY AND SHELBOURNE area. First one this year. Something for everyone. Furniture, office equipment, etc. You need it, we have it! Friday afternoon, Saturday and Sunday. 1640 Bay Street. 595-2487.

DRIVEWAY SALE 857 SWAN Street. Treadle grind stone, vice, outboard bracket, sterilizer, vacuum, 1" belt grinder, garden tools, lamps, deep fryer, much miscellanous. Saturday and Sunday.

GARAGE SALE, SATURDAY, Sunday, 10am-6pm. Hideabed, $90. Stove, $90. Older couch and chair, $40. Buffet, $50. Miscellaneous. 1269 Marchant Road. 652-3808

SATURDAY JULY 19TH, 10 TIL 4, 2636 Roseberry Ave (Haultain and Fernwood) combined business and household items. Prints, frames, mirrors, pottery, tools, books, toys, etc.

3-FAMILY YARD SALE, SATURDAY and Sunday. Jewelry, clothing, antique highchair, huge floor cushion, 3' Indian totem, etc. etc. 311 Simcoe Street.

SOLID WOOD DOORS, PICKET fencing, close-out stock from toy store and miscellanous household goods. Saturday; July 19, 10 am. - 2 pm. 1457 Clifford Street (off Arnold).

MOVING: FURNITURE, matching love seats, end tables, lamps, carpeting, stereo, etc. 16' travel trailer, 64 Ford van. 478-7835. Saturday and Sunday, 10am.

GIANT 3 FAMILY SALE
Furniture, baby items, small appliances, something of everything. 948 Peggy Anne Crescent, Brentwood Bay. Saturday, July 19th, 10am,

THE HANDICAPPED ACTION Committee is holding a garage sale, Saturday, July 19, at 420 Government Street. 10:00 a.m. to 5:00 p.m. Furniture, Clothes, toys, books, and odds and ends.

MOVING. STOVES, FRIDGE, bunkbeds, twin beds, toys, chairs, King size bedspread and drapes, dishes, and more. Saturday and Sunday, 9-4. 652-1664 or 652-2764. 1077 Verdier.

1360 ST. PATRICK, SATURDAY July 19, 10am-3pm. No early birds. 3 speed Raleigh Touring bike, aquarium, sink, punch bowl set, toys, books, etc.

1524 FOUL BAY RD. PICTURES, odd lumber, exercise bike, rowing machine and much more. Saturday and Sunday, 10am-4pm.

GARAGE SALE. BABY FURNITURE and clothes, birth to 18-months. Also maternity clothes and toys. 7217 Wright Rd, Sooke. 642-4882.

SATURDAY JULY 19TH, 9am-5pm. Boys bunk beds, childs dressers, boys 18" 10-speed, portable wet bar, many sundry items. 3316 Keats St.

SUNDAY JULY 20. OLD JUKE box, chairs, 1904 weigh scale, many household furnishings and books. 10-4. 3237 Cedar Hill Road.

GARAGE SALE AT 225 HAMPTON Road. Glass 16X16, 100 pieces, house moving. Whole thing. Saturday and Sunday. 9am-2pm.

WATERBED, ART DECO dressing table, baby furniture, beds, budgies, love birds and misc. Saturday 9:30-3:30, 2941 Donald, 388-5307.

BEDS, RECORDS, PLANTS, electronics, lumber, camping gear, bedding and drapes. Miscellaneous. 10-6, Saturday, 1411 Harrop Road.

YARD SALE JULY 19TH AND 20th. Records, books, toys, clothes, trains, bikes, china, furniture, etc. 3080 Millgrove, 9am-5pm.

GARAGE SALE, SATURDAY July 19, 10 am. Chesterfield, table, lamps, tv, skates and miscellaneous. 6863 West Saanich Road.

YARD SALE, SATURDAY, 10am til 2pm. Tools, fishing equipment, miscellaneous. 609 Camelia Place off Columbine Way.

NEIGHBOURHOOD GARAGE Sale, Saturday, 19th, 10am to 4pm. 1106 Llanfair Crescent, off Wallace Drive, Brentwood Bay.

GARAGE SALE, MOVING, miscellaneous, appliances, furniture, Saturday 10am, 1799 Forest Rd.

SUPER YARD SALE
Sunday, 20th July, 10 am to 4 pm. 89 Moss Street. No pre-sales or early birds please.

THE GREAT YARD SALE, 9AM to 3pm, Saturday, 1311 Burleith Cres, off Craigflower Rd. Buyables galore.

DRIVEWAY SALE SATURDAY July 19. 10 am. to 4 pm. Weather permitting. Miscellaneous items. 2927 Richmond Rd.

MORMON CHURCH, 2990 QUADRA, Saturday, July 19th, 10am. Garage Sale plus Snack Bar and Health Food stall.

YARD SALE. 9AM, THURSDAY and Friday. Dishes, clothing, bits and pieces of everything. 10025 McDonald Park Rd West.

MOVING
Garage sale. 559 Phelps Avenue. Saturday and Sunday 10-4pm. 478-5938

BUILDERS GARAGE SALE. Saturday 9am-1pm. Plywood, doors, arborite, mirrors, hardware, etc. 4645 Cordova Bay Rd.

LARGE GARAGE SALE. Many various items for sale. 1081 Dunford Avenue, Langford. Saturday, Sunday, 9am-2pm.

SATURDAY. 937 STELLY'S Cross Road, Brentwood. Beds, tools, loveseat, waterbed, miscellaneous.

GARAGE SALE. TABLES, chairs, wooden stove, much more. Saturday, 10-4. 1960 Kings Road.

BEDS, DRAPES, CHILDREN'S games, etc. 1751 Kenmore. Saturday 10 - 2 pm. No early birds please.

BATHUB, SINK AND TOILET. Electric stove and propane stove. Miscellaneous. 1225 Styles St. Saturday 10am.

MOVING, ALL ITEMS MUST go. Saturday, 9:30am-2pm, 952 Royal Oak Dr.

GARAGE SALE, 734 LARKHALL Rd, Langford. Saturday and Sunday, 10-3.

MOVING, SELLING TOOLS; odd chairs; tables; and more. 4048 Zinnia.

MOVING, MANY SMALL USEFUL items. Friday, Saturday only, rear #2-290 Superior.

GARAGE SALE, MISCELLANEOUS items. 4358 Shelbourne St. Saturday, 10am-3pm

GARAGE SALE, SATURDAY 10-4pm. 652 Kelly Road. 3 family.

GARAGE SALE. FINE CHINA, pictures, collectibles. 867 Royal Oak Ave., Sunday noon.

GARAGE SALE, 3680 ELLISTON Ave, between 10am-4pm, Saturday July 19th. Misc. items.

105 GARAGE SALES

BIG GARAGE SALE AT 2725 Millstream Rd. July 19 and 20.

GARAGE SALE. 656 MOSS Street. Sat., July 19, 10-4.

GARAGE SALE, SATURDAY, Sunday, 3436 Maplewood Road.

MOVING SALE, SATURDAY, Sunday 11 - 4, 1505 Oakland.

115 SWAPS

1974 AMC GREMLIN X 2 DOOR V8 standard, blue, 38,5000 miles, 1 owner, top condition, radio and other extras, trade on boat of equivalent price and condition or $2000. Phone 385-6738 or 477-1864

I WILL TRADE COMPONENT stereo for 175 Enduro motorbike of equal value, approximately $500. 382-2156.

69 FORD ¾ TON RANGER swap for ½ ton or swap truck and 8' camper for import truck and camper. 474-1695.

SWAP 1961 DUMP TRUCK AND old GMC flatdeck for ? 478-7296

116 COINS and STAMPS

SILVER COINS
Will buy or sell Canadian and US silver coins. Wanted Canadian '66 and prior, 1967 and 1968 US 1964 and prior. Capital City Coins and Stamps, 100 Burnside Rd. West. 383-2634.

WE BUY SILVER COINS AND sterling. Universal Trading Centre, 383-9512

117 ANTIQUES and ARTS

ANNOUNCING
Collectibles Auction
Tues., Aug. 12, 7 p.m.
This interesting Auction will include fine Edwardian and Period FURNITURE, Royal Doulton and Royal Dux FIGURINES. R.C.D. And other fine quality CHINA and GLASS, Older SILVER and Estate JEWELLERY, CLOCKS, ARTIFACTS, CARPETS, PAINTINGS and PRINTS, BOOKS, MEMORILBILIA and other articles of Interest and Value.
CONSIGNMENTS ARE NOW BEING ACCEPTED
926 Fort St. 386-3308
LUNDS

MAXWELL STUMPS ANTIQUES
Exquisite rosewood display side board with very fine detailed inlay.
Round rosewood dining table.
Round mahogany dining table.
Set of 6 mahogany balloon back chairs.
Carved oak hall stand and hanging corner cabinet.
1826 GOVERNMENT ST
Tues-Sat 10-5:30 382-2434

JACOBEAN HANDCARVED oak chevelle table mirror. Jacobean handcarved oak 3 panelled room screen. Handmade 6'x4' stained glass window, perfect condition. Mahogany settee, some carving. Exquisite mahogany chaise lounge. Reasonably priced for collectors, not dealers or bargain hunters. 385-6545

Steptoe & Son
Used furniture, antiques and office equipment.
434 KINGSTON 383-1689.

LARGEST SELECTIONG OF Canadiana and collectables on Vancouver Island. Streit Bros Trading, Whippletree Junction, 3½ miles south of Duncan. Open 7 days a week. 112-748-1100. Just arrived old oak roll top desks and kitchen cabinets.

FURNITURE REFINISHING and antique restoration by museum trained professional. Satisfaction guaranteed. 388-9153

VICTORIA MEDAL & MILITARIA LTD
Medals, swords, badges, etc. Bought and sold. 1109 Langley St. 384-4041.

LADIES ETERNITY RING, half band of rubies, half band of emeralds, 2 pivot half bands of diamonds. $1700 598-9859 656-3121.

PAIR BESWICK HORSES, SET of German beer stein mugs, onyx chess set and a Singer treadle sewing machine. 598-9859 656-3121.

PINE CORNER CUPBOARD, hand hewn, 7' tall, $1200; Nellie Bradshaw beautiful oil painting, 48"x40", $2200; Persian chair, $500; 477-9223

MARSHALL ANTIQUES, 1030 Fort. We buy quality furniture, silver, china, crystal. TOP PRICES PAID. 382-0511.

WANTED: QUALITY ANTIQUE furniture, rugs, clocks, paintings, silver. Highest prices. D. Robinson, 1019 Fort, 384-6425.

BEST PRICES PAID FOR ANTIQUE furniture, porcelain, crystal, copper, brass etc. Jadis Antiques, 609 Courtney St. 384-4523.

COLLECTOR WILL BUY OR repair any wind-up gramaphone, outside horn or otherwise. 595-4768.

PRIVATE SALE, RARE ANTIQUE Rockingham china. Grey and gold pattern, excellent condition. 595-4703.

FURNITURE REPAIRED. ANTIQUES our specialty. Phone 478-2539.

ROYAL DOULTON RCMP Heads, limited edition, mint condition. $350. 477-8708.

WINGED SOFA, 2-SEATER, pre-1900. Excellent condition. $500 firm. 592-4060.

ANTIQUE 10 PIECE WALNUT dining room suite, immaculate condition, call 112-923-4519

120 GARDEN SUPPLIES

Fertilizer

SAANWOOD FARMS LTD.
Cow manure. 652-2026 or 652-1743. No Sunday calls please.

Plowing, Rotovating and Cultivating

DON'S TRACTOR SERVICE
477-3913
We rotovate, plow, cut grass and brush; also loading and hauling.

TED'S TRACTOR SERVICE. Rotivating, plowing, leveling. Hay cutting. 478-4059.

Seeds, Bulbs, Plants Trees and Shrubs

FOR SALE PALM TREE
Hardy outdoor palm tree in brown wooden planter. 2 men to handle. Replacement value to $500. Evenings 656-5324.

Tools and Supplies

BLACK & DECKER 18" DUAL blade lawnmower, $60. 386-4419 or 598-9078

Top Soil, Rocks and Fill

SCREENED TOP SOIL WITH manure and sand, $12/yd. Delivery extra. Sterilized potting soil by bag. E. Nixon Ltd. 478-0511; Nights 479-1937, 479-2995

NO. 1 MIXED TOPSOIL. DARK, sandy loam. Large and small orders. Also no. 2 and perk soil. Phone: 658-5172, 479-1582, 658-8921.

120 GARDEN SUPPLIES

Top Soil, Rocks and Fill

Excellent
SCREENED AND BLENDED
TOPSOIL
$9.50
per metric ton
cartage extra
Trio Ready Mix (1971) Ltd.
658-5235

HILLBANK GRAVEL SUPPLIES Ltd. Top quality topsoil delivered in Victoria area. 10-20 yard load. $11 peat mix, $10 peat soil. 743-2467.

GOOD UNSCREENED TOPSOIL $10 yd. delivered within Greater Victoria in 10 yd. loads. 727-2211.

GOOD NO. 2 BLACK TOP SOIL, $6.50 per yard. Over 100 yards, $5.50 per yard. 652-2523, 9am-1pm weekdays.

BY SACK, WEED FREE black soil. Open 7 days a week, 382-2843.

SAND, GRAVEL, DRAIN rock, crushed rock, and top soil, 1 to 6 yard loads. 658-5406.

#1 SHREDDED SOIL, 15 YARD loads, $10 per yard. After 6, 479-8349.

ROCK AVAILABLE, STONE walls etc. Good colour, flat surfaces, 477-7087

RICH BLACK VIRGIN SOIL, shredded and weed free 383-1532

GOOD SUPPLY OF PERC soil. 479-8349

125 PETS and SUPPLIES

DO YOU HAVE A SMALL breed of dog that you would like to mate maybe just once. Have male purebred miniature poodle, white and apricot, who will produce healthy puppies. If you're interested phone 383-5663

WE STILL HAVE THE PAIR OF Dalmations found on Telegraph Rd on June 17th and have to find home for them, as we have not been able to trace whoever lost or abandoned them. 112-743-5009.

NEED HOME FOR BEAUTIFUL pure sleek black kitten. Found at golf course. Roughly 3 months old, beautiful temperament. Please call 386-4087, anytime.

STANDARD POODLE PUPS
Registered. 7 weeks old. Champion sire and dame. Tatooed. Immunized. Dewormed. Health guarantee. 112-743-9888 or 112-746-5805.

PULI PUPS, INTELLIGENT little black Hungarian sheepdogs, natural guards, herders, personable companions. Suitable homes only. 658-5259.

HUNGARIAN VIZSLA PUPS (female only) CKC registered. Golden brown short haired Pointer retriever. Excellent pet. $75. 112-743-9072

YEAR OLD BROTHER AND sister cats, neutered and shots up to date, very clean family cat, must find good home due to moving. 477-9532.

AFGHAN HOUND PUPPIES, registered, black and tan, only 2 left, tatooed, immunized, dewormed, health guarantee. 112-746-5805.

AIREDALE
Registered pups, ready to go August 1st. 721-5440.

BEFORE BUYING A PUPPY call Victoria City Kennel Club "Watchdog" for advice. 478-4177.

SEA SHORE PET SHOP LTD.
Tropical Fish — Birds
Small Animals — Supplies
Town & Country 383-9313

GERMAN SHEPHERD PUPPIES, top world bloodline, guard or family dogs. Excellent opportunity. $125. 112-246-3800.

REGISTERED GERMAN SHEPHARD puppies, also grown dogs obedience trained. Gerberts Kennels, 112-748-8884.

JACK RUSSELL PUPS RESEMBLING Fox Terriers. Purebred. Grow to 12". After 6pm. 479-4028.

TWO REGISTERED FEMALE German Shepherd pups for sale, 3-months old. 112-468-7027 after 5:30 or weekends, Parksville.

MINI-LOP RABBITS. IDEAL pets, $20-$30. Papers available. Also cross bred pet bunnies and breeders. 477-3687

GOLDEN RETRIEVER PUPPIES! Registered. 383-4677 (leave message, 383-2244 Douglas Mann).

IRISH SETTER, LOVABLE one year old male, $75. All shots, country home only. Phone 386-7216 or 383-2710 anytime

CHAMPION SIRED BLACK and white male Borzoi, top blood line, show quality, 3 months old. 112-985-1560.

FOUR MONTH OLD PUREBRED setter type Vizsla puppy, female, excellent disposition. 385-9307.

FREE TO GOOD HOME, spayed female Beagle, owner shortly moving to apartment. 477-6079

FREE TO GOOD HOME ST. Bernard X. 3 months old. Had all shots. Purebred male Dalmation. 595-2497.

8 MONTH OLD REGISTED black Lab, female. To good home, $200. Free to good home one female kitten. 478-3874.

ONE MALE AND ONE FEMALE Lhasa Apso, one year old, $200 each. Papers available. 721-3733, mornings.

SHEPHERD LAB CROSSES, 14 weeks old, 2 males, shots, dew claws removed, top shape. $50. 656-1387.

TWIN WHITE KITTENS, ALSO, one black with mittens, litter-trained, raised with children and dog. 477-5644.

ALL GLASS HAMPSTER tanks, with accessories, plus adult hampster. Baby hampsters free. 477-2726.

PUREBRED MALE COLLIE, unregistered. 10 months old. Has had all needles. $75. 112-748-2085.

REGISTERED COLLIE PUPS, sable/ white, 10—weeks old. Shawnigan Lake, 743-4583.

PUREBRED SABLE SHELTY pups. $75 firm. No papers. 474-1400.

URGENT. 2 MALE KITTENS must find good homes. 652-9674 after 5.

REGISTERED CREAM PERSIAN male kittens. Shown by appointment only, 598-4958.

WHITE KITTENS, 8 WEEKS old. Free to good homes. 656-5977 after 6 pm.

PUREBRED NORWEGIAN Elkhound puppies, registered. Ready August 10. 656-6639.

MALE ¾ GERMAN SHEPHERD, ¼ collie pups, with first shot, $45. 478-1286

KITTENS. BEAUTIFUL round faces, mixed breed, will deliver. 478-0231.

MALAMUTE FEMALE, 3 years old, excellent pet, free to good country home. 479-4707.

PUPPIES, GERMAN SHEPHERD cross need good home, $10. 384-6197.

FREE TO GOOD HOMES, 3 very clean kittens. Litter trained. 8 weeks old. 642-4140

FREE BLACK AND WHITE kitten to good home, house trained. 595-2628.

TWO FLUFFY BLACK KITTENS, free. 478-4186, 1431 Kangaroo Road.

11-MONTH OLD FEMALE white kitten to good home. 385-0036.

BEAUTIFUL APRICOT MINIATURE poodle pups, $100. Mill Bay, 112-743-2264

125 PETS and SUPPLIES

FIVE, TEN, FIFTEEN GALLON aquariums, two Piranha plus accessories, offers. 595-1569.

FREE HOMELESS FEMALE Lab/shepherd cross. Gentle, faithful disposition. 384-5381

BLACK AND WHITE KITTENS to give away, litter box trained, phone 382-0203 or 385-5503

SIAMESE CROSS KITTENS, 2 females, 2 months old, free to good homes. 652-1327.

VERY NICE QUIET PUPPIES, mother is purebred Sheltie, had shots, ready to go. 477-4372.

THREE 7 WEEK OLD PART Siamese kittens, $5 each, need good family homes. 384-1296

ADULT HOME WANTED FOR 2 year old maltese terrier. 388-7336

FREE TO GOOD HOME LAB-Husky cross pups and mother. Phone 385-4045.

PICK OF LITTER, FEMALE Dalmation puppie. See with parents, $95. 478-9109.

PUREBRED WHITE POODLE puppies, 3 males, one female. $150. 478-9449.

MOVING, GOOD HOME NEEDED for gentle female Great Dane. 656-1573.

LAB CROSS, FEMALE, 2 years, free to good country home only. 656-4167.

REGISTERED BLACK AND yellow Labradors. 479-7056.

BABY FERRETS FOR SALE, 386-1058

LAB CROSS PUPS, $20, LOVING homes only. 727-2426.

PUREBRED PLOTT HOUND pups, various ages. 112-724-0097.

BLACK FEMALE SHEPHERD. $40. 5180 Sooke Rd.

PEACH FACED LOVE BIRDS for sale. 477-8504.

POMERANIAN PUPPIES FOR sale, 478-6197.

LABRADOR CROSS PUPS FOR sale, 7 weeks old, 386-1350

PUREBRED MALE DACHSHUND, 7 years old, $25. 479-3453.

GUINEA PIG EQUIPMENT, $10. 592-0008

TWO GINGER KITTENS, free to good homes. 595-4307.

9-WEEK OLD MALE ALSATIAN, $25. Absolute pet. 385-0906.

FREE 3 ADORABLE KITTENS and 1 sleek cat. Phone 592-8287.

BABY LOVE BIRDS FOR sale. 479-0205.

TWO DOG TRAVEL CAGES, two stakes and chains. 592-7328.

9 MONTH OLD GRAY COCKATIEL, with cage, $100. 383-7025

FREE TO GOOD HOME, MALE Irish Setter. Phone 383-1869

3 KITTENS, 6 WEEKS OLD, Free. 477-0980.

ONE MALE PEACHFACED lovebird, 2 years old. 479-3355

BABY BUDGIES AND BABY cockatiels. 477-9982.

127 CHICKS, POULTRY HATCHING EGGS SUPPLIES

GOLDEN COMET PULLETS, 6 months, just laying, $6 each. 652-3501.

EIGHT 1-YEAR-OLD LAYING Comets, $4 each. 656-2141.

128 LIVESTOCK SUPPLIES AND EVENTS

JOHN MacNUTT TRUCKING
SAWDUST—SHAVINGS
HOGFUEL
Large or Small Loads
479-6560

MANDER TRUCKING LTD.
SAWDUST
SHAVINGS
CEDAR HOG FUEL
385-3041
After 6, 479-7629

PRETTY, REGISTERED KANATA pony mare, 13.1HH, taught many children to ride. No vices. Safe on roads. Good jumper, ribbons in Western and English. Prefer show or pony club home. MacKay 656-6326.

ATTENTION ALL HORSE riders. Two horse shows open and VIHC August 2nd and 3rd, English and Western. Programme information phone River Valley Ranch, Chemanius, 112-246-4240.

REGISTERED ¾ ARAB, ¼ thoroughbred, bay gelding, nine years, good jumper, excellent conformation, excellent in traffic, sound. $1500. 112-748-9983

SUFFOLK SHEEP. 3 LAMBS rams, 4 months old; 2 lambs ewes, 3 months old; 4 ewes, over 1 year. Excellent breeders. Before 6pm, 112-743-2766

PUREBRED, REGISTERED Jersey cow, fresh two weeks, with or without purebred heifer, also hay for sale $2.50 per bale in barn. 656-1802

NEW CUT LOCAL HAY, $100 per ton in the field. Cumberland Farm, 1528 Stelly's Cross Rd., 652-2530.

OAK MEADOWS SUMMER horse show, August 3. Childrens and open classes. Entries at Shanks.

ARABIAN STALLION, "Riffger", 3 years old, grey, good disposition. Very straight. 765-9458, Kelowna.

HORSESHOEING
Dave Milburn 652-2140

HORSE SHOEING, GUARANTEED work. Don Burritt, 479-9128 betweeen 5-8pm.

POTOTOES $2 PER 100 LB sack. Michell Farm, Island View Rd.

LINDY TOWNLEY HUNTER-Jumper clinic. August 12-14. Oak Meadows. 479-6843

DEITRIC DRESSAGE CLINIC, August 16, 17. Oak Meadows. 479-6843

PUREBRED JERSEY HEIFER, fresh one week. One heifer calf at foot. 112-746-7536.

HELP!
Must sell 2 mare ponies, good on road and trail, offers. 478-3426

6 YEAR SHETLAND WELSH cross gelding, requires experienced rider, $100. 642-3561

17" ENGLISH SADDLE, $150. Riding breeches, $45. 479-1393 after 10am.

MANFRED F HUNDERT dressage clinic, August 15-18, 2 lectures. 652-3014

17" BARNSBY ALL PURPOSE saddle, good condition, $300. 656-6805.

GOOD QUALITY HAY FOR sale. Phone between 5pm-6pm. 652-2237.

17" CORTINA SADDLE, $150 or best offer. English rolled leather bridal, $50. 656-6883.

HEREFORD HEIFER, 15 months old, top condition and quiet. $700. 652-3228.

BUTCHER HOGS AND breeding sow for sale. 652-1664, 652-2764.

WANTED: 2 THOROUGHBRED trailer, 2600 lbs. Call collect evenings. 112-754-5691.

WHITE NANNY GOAT, EXCELLENT milker, very gentle with children, $100. 642-3453

128 LIVESTOCK SUPPLIES AND EVENTS

POTATOES $2 PER SACK, 652-1546.

OAT OR TAME HAY IN THE field, $100 per ton. 384-3347

REGISTERED SUFFOLK ewes for sale. 652-1507

WEANER PIGS, 8 WEEKS old, $30. 656-1396.

HORSE TACK FOR SALE, good condition. 478-0439.

HAY $2 A BALE
478-9497

TWO ELECTRIC FENCERS, $35 each. 652-2300.

WEANER PIGS, 6 WEEKS, $30. 9 weeks, $35. 479-4545.

HORSES BOARDED
479-2205

½ ARAB GELDING, 11 YEARS old, 14.2 HH. $750. 642-3985.

17" STUBBEN SADDLE, $500. 478-2374.

WEANER PIGS, $20.
658-8730

ZALDI DRESSAGE SADDLE, good condition. $450. 385-8624.

130 HEAVY EQUIPMENT AND MACHINERY

ISLAND TRUCK & TRAILER Ltd. has now moved to 104-1492 Admirals Road, Victoria. Our new number is 384-6633. Repairs and fabrication of van bodies, flat decks and trailer. Misc. services include running boards, cabinets, bumpers and specialty truck accessories. Now in stock used 12' flat deck, new 12' flat deck, used 18' van body. We build to suit your needs.

TWO FORK LIFTS, GAS, PROPANE; 2000 pound capacity. '77 Ford 1-ton flat deck, stakes, electric tail lift, automatic. Excellent condition. Reasonable offers. Major Battery and Supply, Duncan. 112-746-6551 (days); 112-748-6006 (evenings).

1965 GMC TANDEM V6, GAS, 5 and 4 transmission, 18'x8'6" deck, tested, $5000. Champ rough terrain 4x4, 27' lift, $18,000. 1972 Ford backhoe, extendahoe, 4 and 1 bucket, ex-city machine in good condition, $15,000. 652-5523.

PORTABLE 7½HP AIR COMPRESSOR, 3 graco drum pumps, 800' hp hoses and high pressure pump, offers. 598-4219 or 477-8907.

GWG RENTALS LTD.
Keating Industrial Park. 652-3908. Construction shacks, bobcats, and contractors equipment.

'79 WESTERN STAR, 8V92TA, 12513; 44,000 pound rears on air, low mileage, ex-dealer show truck. Contact Cam Young, Nanamio, 112-758-2074.

1965 JOHN DEERE 2010 crawler, R.O.P.S. angle blade, brush blade, plus 1959 International 190 tandem ramp truck and extras. 642-5358.

1974 CASE 780 TRACTOR, backhoe and loader, turbo diesel, cab, 1900 hours. 1974 580 tractor extendahoe and loader, cab. 656-1427.

71 FORD LOUISVILLE 9000 SEries, diesel, 14 yard rock box, 112-335-2569, or 112-956-3722 after 6pm.

FORD F750, CAN—CAR GRAVel box, excellent shape. 23,000 original miles. $9000 or best offer. 595-8129.

1972 KENWORTH W924 CAB and chassis. Rebuilt NTC400. 5 and 4 trans, SRD 44 rear end. 478-1951.

1 LOCK FORMER, 1 RAKE, 1 bar folder, 1 roller, portable gas welder. 642-3748.

WANTED: PORTABLE SAWmill machinery or complete sawmill. 385-8842

STEEL FLATDECK, FITS ONeton. Offers. 386-2908 before 4:30. 112-748-3689 after 5pm.

1967 KENWORTH LOGGING truck. Phone 642-4540 after 5pm

TOP SOIL SHREDDER AND front end loader. 383-1532

135 FARM IMPLEMENTS

BUTLER BROTHERS BUILDALL

FARM, LAWN AND GARDEN EQUIPMENT

Satoh and Power King Tractors
★ Gas and Diesel/12-38 h.p. ★

Jacuzzi Pumps
Howard Rotavators

Serving the Peninsula and Islands for 50 years.

2046 KEATING XRD.
652-4437 652-1121

Ford Rollins
MACHINERY LIMITED
610 ALPHA STREET 384-0541

FORD TRACTORS
Lawn and Garden Tractors
10-20 H.P.
Farm Tractors
2 Wheel and 4 Wheel Drive
13-335 H.P.
DL-595-4A

JOHN DEERE J. GRIEVE MOTORS LTD.

Lawn & Garden Tractors
7 hp - 28 hp
Diesel Farm Tractors
22 hp - 275 hp
Full Line of Attachments
Good Supply Of Used Tractors
652-1642 SAANICHTON

case

GARDEN TRACTORS
ALF BECKER & SONS LTD.
384-3911 384-6414

J. GRIEVE MOTORS LTD.
Vancouver Island's largest farm implement dealer now selling Yanmar 4-wheel drive tractors, 13 to 33 h.p. Full line of attachments.
652-1642 SAANICHTON

1970 INTERNATIONAL HARvester 129 tractor, with front end loader, hitch, cultivators, disc harrows, and plow can be adapted. $1500. Will take small riding mower as part trade. 479-0879

MASSEY FERGUSON (PONY tractor) spring harrow, disc harrow, circular saw, single blade plow, utility trailer. All in good running order. $1800. 642-5480.

CASE 530 DIESEL TRACTOR, 40hp, PTO 3 point hitch, front end loader. Completely rebuilt, excellent condition. 642-5035

CASE #10 MOWER, $350; TWO sets mobile home axles, wheels, tires, $335. 478-2483

WANTED: SICKLE BAR OR front mounted rotary mower for Simplicity VB7 tractor. 658-5858

A classified ad will pull great response. Try us and you'll be a believer, too!

148 LEASE VEHICLES

ENSIGN

We Thought You Should Know

FINANCE LEASING

★ 12% ★
INTEREST

All lease plans consist of two factors — depreciation and the cost of money. For a limited time, ENSIGN CHRYSLER PLYMOUTH will build you a competitive lease on any 1980 Chrysler built car or truck for

★ 12 ★
MONTHS

WITH AN OPTION TO BUY THE VEHICLE YOU HAVE DRIVEN AT

√ FULLY
√ DEPRECIATED
√ VALUES

ENSIGN LEASE LTD.
Quadra at Caledonia
386-2411
DEALER NO. 5620

150 CARS FOR SALE

Millstream
CHEVROLET
OLDSMOBILE

ASPEN
77 ASPEN SE 4-door, V8, automatic, power steering, brakes, radio, air conditioning. Finished in white with beige vinyl roof and beige trim. Only $4950

12c.MALIBU
79 Malibu 4-door, V8, automatic, power steering, brakes and radio. Finished in green with green vinyl trim. Only $6150

RABBIT
76 RABBIT 4 cylinder, 4-speed, radio. Finished in yellow, black vinyl trim. Great for short hops. $4450

MAVERICK
76 MAVERICK 2 door. Economical, 6-cylinder automatic, radio. Finished in gray with blue vinyl trim. Only $3995

MALIBU
79 MALIBU 4-door, V8, automatic, power steering, brakes and radio. Finished in dark blue with blue cloth trim. Only $6150

MALIBU
79 MALIBU 4-door, V8, automatic, power steering, brakes and radio. Finished in white with red cloth trim. Only $6160

MOST CARS BCAA INSPECTED

MON.-FRI.
8:30 a.m. - 9 p.m.
SAT. 9 - 6

Millstream Chevrolet Oldsmobile Ltd.
1730 Island Highway
474-1211
Dealer Lic. D-5831

De Pape

JAGUAR
77 XJS coupe, all power and luxury options. Excellent all round condition. An experience in motoring pleasure.

BMW
77 320i automatic sunroof, alloy wheels, stereo cssette, economical, 4 cyl. fuel injection engine. One owner that projects excellent care and maintenance.

TRANS AM
78 4 spd. tilt wheel, power windows, hatch roof, stereo tape. Gorgeous, one-owner with only 6,000 miles. Must and will be sold.

77 Cadillac Seville loaded
78 Seville Custom Opera Coupe
80 Datsun 280ZX
80 Le Car, economy plus!
78 Bronco 4X4 9,000 miles.
77 Nova auto, 6, 21,000 mi.
76 Olds Omega Coupe Clean!
62 Mercedes 220 SE Coupe.
78 MGB 18,000 mi. — Mint!

Open 8:30-5:30 Closed Sat.
DePAPE MOTORS LTD.
Indoors at 779 Pandora
384-8035 Dealer-5311

14 CARS, RANGING FROM $350 to $800. Open to any reasonable offers, all cars must be sold, so come in and make an offer. Super Motors Ltd., 2538 Government St. 385-0031, after hours 382-1559. Dl. No. 5015

LEAVING COUNTRY, 78 DIEsel Rabbit Deluxe, AM/FM, immaculate, $7500 or offers. 479-7571

1974 FIAT, 1977 DATSUN B210. 652-3908 or view at 6777 Kirkpatrick.

150 CARS FOR SALE

VOLVO
McCALLUM MOTORS

★ ★
VERY LIMITED EDITION!

78 VOLVO BERTONE COUPE
MYSTIC SILVER METALLIC
NOW DISPLAYED FOR SALE
★ ★

79 Bronco 4x4
79 Volvo 245 SW
78 Mazda GLC
78 Volvo 242 DL
77 Volks Rabbit 2 dr
77 Volvo 242 DL
76 Peugeot 504 SL
76 Pontiac Firebird
75 Volvo 164 E
74 Merc Bobcat SW
72 Volvo 144S
71 Volvo 145 SW
67 Volvo 123 GT
67 Mercedes diesel

MANY MORE TO CHOOSE FROM

BCAA INSPECTED FOR YOUR PROTECTION

100% BANK FINANCE OAC

VICTORIA'S VOLVO CENTRE

★ 382-6122 ★
Corner Yates and Cook
Dealer 5603

1979 - 1980

1979 MUSTANG, AUTOMATIC, 2.3 litre, 4-cyl, p.s, radio, red, $5295.
1979 Mustang, automatic, 2.3 litre, 4-cyl, p.s, radio, dark blue, $5195.
1979 Cougar XR7, 302 V8, auto, P.S., P.B., radio, buckets, Landau roof, $5495.
1980 Citation X—body, V6, auto, P.S., 4—DR hatchback, $5995.
1980 Cadillac sedan De Ville, many options, dark blue, $13,995.
1980 Trans Am, V8, P.S., P.B., auto, red, $8195.
1978 Ford Econoline van, ¾ ton, 351 V8, auto, radio, p.s, p.b, $5395.

HERTZ RENT A CAR
(Division of owbar Leasing)
901 Douglas St., Victoria, B.C.
Open 7 days a week. 388-4411
Dealer #6499

GRAND OPENING SPECIAL!
1980 Firebird Demonstrator. This Esprit model just nicely broken in, 4,000 miles, features economical 305 cu. in. V8, automatic trans, power steering, brakes, radio, tilt wheel, tinted glass, power windows etc. Burgundy with off white interior. Include: New car warranty. Priced hundreds of dollars below replacement cost. For further information or appointment to view please call ERROL RICHARDSON, Empress Pontiac Buick GMC Ltd. 382-7121 or 383-2465.

GRAND OPENING SPECIAL!
Riviera! The very best of our line and what a bargain. Here is a 1980 BUICK RIVIERA DEMO. completely equipped including power moonroof and mahogany colored LEATHER interior, air conditioning and much, much more. An absolute steal at our sale price. Three more to choose from as well. For personal service on this executive driven luxury car contact MIKE CASTLE at Empress Pontiac Buick GMC Ltd. 382-7121 or res. 381-2595. Dealer 5701.

GRAND OPENING SPECIAL!
Economy! The 1980 Acadian H/B 2 dr. or 4 dr. will save you so much money on gas and service you will have lots left over for the good times. Why not cut your expenses in half. Hurry and contact BILL REYNOLDS right away for a demo and a good deal on one of these GM leaders. 595-0718 or 382-7121, Empress Pontiac Buick GMC Ltd. Dealer 5701.

GRAND OPENING SPECIAL!
Looking for a bargain? KARL KUESTER at Empress Pontiac Buick Ltd. offers one only 1980 Pontiac Parisienne demonstrator station wagon Safari. This is a fully equipped 9 pass. model finished in white with a tan interior. For more information and a demonstrator please contact KARL at 382-7121, res. 477-5798. Dealer 5701.

GRAND OPENING SPECIAL
1980 LeMans demo. 4 dr. wagon. Economical 301 - V8, automatic power steering and brakes, dark blue exterior with matching vinyl bench seats. Roof rack, split rear window and tail gate. All ready to go for that family vacation. Contact ART MOYSYCHYN, Empress Pontiac Buick GMC Ltd. 382-7121. Dealer 5701.

1980 4 DOOR CITATION Hatchback Demo, 4 cylinder, automatic, steering, radio, defroster, 2-tone paint and much more. Retail $8275. Sale $7295. Bridge St Motors DL5161, 388-5714, 382-6315, 652-4244.

1979½ FAIRMONT, 302 LOADed, 13,000 miles. $5375, quick sale. 592-1675.

150 CARS FOR SALE

ENSIGN CHRYSLER PLYMOUTH

ENSIGN

CHRYSLER PLYMOUTH

WE THOUGHT YOU SHOULD KNOW

ALL UNITS CHECKED BY CAR CLINIC DIAGNOSTIC CENTRE

RABBITS

78 VW Rabbit
4 door, 4 cylinder, automatic, AM-FM radio. Stock #8423
$5995

77 VW Rabbit
4 door, 4 cylinders, automatic, radio. Only 17,000 miles. Stock #44151
$5495

'80 Dodge D150 PU
'79 Ford Mustang II
'79 Plymouth Caravelle
'79 Chrysler Newport
'79 Buick Skyhawk S
'79 Datsun 510
'79 Chrysler 300
'79 Dodge Omni
'79 Chev Camaro
'78 Plymouth Horizon
'78 Mercury Cougar
'77 Pontiac Trans Am
'77 Ford Pinto
'77 Chevette
'77 Cordoba T-Bar
'76 Dodge Charger
'75 Olds Cutlass
'75 Ford Pinto S.W.
'74 Datsun B210
'74 AMC Gremlin X
'74 Dodge Dart
'74 Jeep Cherokee
'74 Ford LTD S.W.
'73 Colony Park SW
'73 Toyota Corona
'72 Ford Pinto S.W.

PLUS MANY MORE

GOV'T TESTED PLUS 2-YEAR WRITTEN WARRANTY

WANTED!
GOOD CLEAN USED CARS
CONTACT: DON REDECOPP

ENSIGN

Chrysler-Plymouth Ltd.

DOWNTOWN YATES AT COOK
Dealer licence number D5295
386-2411
Open Weekdays Till 9:00

GRAND OPENING SPECIAL!
This is my Demo. 1980 Pontiac Parisienne 2 dr. HT. Grey and Maroon, V8 AT, P.S, P.B, radio, power windows. For this weekend I will discount it $1600. Was $11,313. Now $9713. Please call MURRAY MINCKLER at Empress Pontiac Buick GMC Ltd. 382-7121 or 658-5606. Dealer 5701.

GRAND OPENING SPECIAL!
A super buy. 1980 2 dr. LeMans demo with a small 267 8 cyl. engine. Beige. Automatic trans, power steering, brakes, AM radio. Any reasonable offer will be accepted. Call ALEC BOGUSZ, Empress Pontiac Buick GMC Ltd. 382-7121, res. 477-1575. Dealer 5701.

GRAND OPENING SPECIAL!
Brand new 1980 Acadian 2 dr. cpe. Economical 4 cyl. engine, auto. trans, body side moldings, heavy duty battery. Priced to sell at only $5058. For information and viewing contact BARRY FOSS exclusively at 382-7121 or res. 595-6703, Empress Pontiac Buick GMC Ltd. Dealer 5701.

TOP OF THE LINE LUXURY. 1980 Olds Cutlass Brougham sedan, 10,000 miles, 305 V8, tilt, P/S, P/B, P/W, P/truck, wire wheel covers, air, cruise, AM/FM stereo, vinyl roof and Perma—shine. Balance of warranty. Beautiful crushed velour interior. This classic car lists over $12,000. Only 6 mths. old and going for the incredibly low, low price of $9,500. 721-3046.

150 CARS FOR SALE

THREE POINT MOTORS
Mercedes-Benz
PORSCHE

80 CADILLAC SEVILLE
Absolutely as new. Metallic brown with beige interior. Luxurious! Only 1,000 miles $22,600

80 BUICK CENTURY
Beautiful! Two-tone silver and black. V8 automatic, power steering, power brakes, radio. Only 17,000 miles $8,295

80 CAMARO
Two-tone silver and grey. V8 automatic, power steering, power brakes, radio. Only 12,500 miles and like new! $7,995

79 CHRYSLER NEW YORKER
"Fifth Avenue Edition" Landau vinyl roof, champagne leather, climate control, cruise control, power seats, power door locks, power trunk release, AM/FM multiplex with 8-track, etc. etc. Less than 10,000 miles. 2-year warranty. $10,995

79 TOYOTA
Very nice Corona 5-speed hatchback, power steering, power brakes, AM/FM radio $6,995

79 DATSUN 510 STATION WAGON
Very attractive metallic green unit with automatic, custom roof rack, radio, and other extras $6,995

79 PLYMOUTH
Air conditioned Caravelle automatic, power steering, power brakes, vinyl roof, radio. Great value at $5,695

79 DATSUN 210
Choose from two and four door units in a variety of colours automatics, with radio, side mouldings, heavy duty underseal. Priced from $4,895

78 DATSUN 510
Four automatics to choose from. All with radio, side mouldings, underseal. Low mileage. $4,995

76 MERCEDES 300 DIESEL
All the standard Mercedes luxury features plus electric sunroof. Reconditioned and guaranteed! $14,975

73 VOLVO 145 SW
Air conditioning, automatic, radio, Michelin radials. $3995.

OPEN WEEKDAYS TILL 6 P.M.

Government at Hillside
385-6737
Dealer 5053

GRAND OPENING SPECIAL!
1980 Trans AM demo. This fantastic turbo T.A. is our Parts Manager's demo and has 16 options including air cond. and power sunroof. SAVE a bundle on this unit. Trades and terms welcome. Phone or see MARTIN CUMMINGS at Empress Pontiac Buick GMC Ltd. 382-7121. Stock # F1675. Dealer 5701.

80 AUDI 5000S DIESEL 5 SPEED!
Air conditioned, heated front seats, AM/FM cassette stereo, 2-way sunroof, full power. Test my demonstrator today. Priced to sell at $18,300. Please call Brian Drage, at 388-5466 or Res. 382-4452. Douglas Volkswagen Ltd. Dealer 5100.

GRAND OPENING SPECIAL!
1980 Buick Electra Park Avenue demo. Loaded with all the luxury and options of a Cadillac but priced thousands of dollars less. Exclusive with LEA WALLE at Empress Pontiac Buick GMC Ltd. 382-7121 or res. 479-8934. Dealer 5701.

1980 turbo Trans Am, all options including tilt wheel and air conditioning. Call Les Collier at 385-2415, Speedway Motors Ltd., 971 Yates. Dealer 5180.

CLASSIC
'79 Chrysler Cordoba, landau roof, accent stripes, ps, pb, power windows — seats, cruise control, wire wheels. Deluxe interior with AM/FM cassette. A true beauty! Must be seen. WILLE DODGE CHRYSLER, 3240 Douglas St. Dealer 5881.

LOOK!
1980 Omni 2-dr. HB. Very economical 4 cyl. auto. Aero-dynamic styling and total comfort. Must be seen at WILLE DODGE CHRYSLER, 3240 Douglas St. Dealer 5881.

MUST SELL MY 79 HONDA Prelude, automatic trans, electric sunroof, AM/FM, pinstrip and chrome trim, black with red interior, 11,000kms, 28 m.p.g city, 42 highway, immaculate, perfect ladies car, $7500. 479-4284 after 5:30pm.

1980 ELDORADO BERRITTZ Demo, blue, under 500 miles. This car is loaded including sunroof. Retail $27,400 can be bought reasonable. Trades welcome. Bridge St Motors DL5161, 388-5714, 382-6315, 652-4244.

TRY US FIRST!
79 Horizon, hatchback. Tremendous M.P.G. One owner, low miles! Make an offer! 388-6921, Metro Honda, Dealer 5876.

1979 CHRYSLER NEW Yorker, in immaculate condition, fully loaded including air conditioning. $9600. Days 727-2222; evenings and weekends, 595-8777.

TRY US FIRST!
79 Sunbird station wagon, automatic, $4995. 388-6921, Metro Honda, Dealer 5876.

1979 MERCURY ZEPHYR 2 DR. AT, P.S, P.B. Red in colour. 17,000 KM. $5495. McCallum Motors Ltd. Dealer 5603. Call LINDON 382-6122 or 642-4425.

79 CAMARO, POWER STEERing, power brakes, small V8 with automatic transmission, less than 7000 miles. $6850. 112-746-7641.

1979 RABBIT GTI, SUNROOF, 5-speed, Recarro seats, Blaupunkt cassette stereo, moving to States. Call 479-7617 after 4 or 388-1766 before 4 Mr. Conway.

1979 PINTO HATCHBACK, power steering, automatic, 14,000 kilometers, immaculate condition. $4200. After 5pm, 381-6578.

1979 FORD FAIRMONT Wagon, 4 cylinder, 4 speed manual, 12,500 miles, 30 MPG, $4,500. 658-8368.

1979 RABBIT 4 DOOR DELUXE. Extras. 23,000 km. Excellent condition. Must sell. Offers to $7050. 478-6334.

1980 DIESEL RABBIT, 5 speed, sunroof, extras. Replacement cost $9800, asking $8995 or best offer. 382-9295 after 5pm

1979 VOLVO 244 DL, 4500 KMS, 4-cylinder automatic, power steering, power brakes. $8750. 384-8466.

150 CARS FOR SALE

METRO TOYOTA

Esso Car Clinic Inspected and Fully RECONDITIONED USED CARS

OVER 130 USED VEHICLES TO CHOOSE FROM!

79 Acadian, 4 dr.
79 Corolla
79 Volare, SW
78 Corolla
78 Z28
78 Acadian
78 Dodge PU
77 Caprice Classic
77 Toyota PU
77 Honda
77 Bobcat SW
77 Monarch Ghia
77 Chevelle
77 Camaro LT
77 Volare SW
77 Granada
76 Vista Cruiser SW
76 Malibu SW
76 Caprice
76 Corolla SR5
76 Honda
76 Dodge Boogie Van
76 Astre
76 Mazda
76 Ram Charger
76 MG Midget
76 Datsun 710
75 Corona
75 Volvo SW
75 Corolla SW
75 Pacer
75 Corolla, 2 dr.
75 Dart, 4 dr.
75 Comet, 4 dr.
75 Land Cruiser
75 Monte Carlo
75 El Dorado convt.
74 Fiat X19
74 Corona MKII
73 Corona

ECONO LOT
Nothing Over $2999

SATURDAY SPECIALS

70 Buick Wildcat	$499
66 Pontiac SW	$399
70 International	$995

OPEN FROM
8 a.m.-9 p.m.
SAT., 8 a.m.-6 p.m.

100% Bank Financing O.A.C.

386-3516

METRO TOYOTA LTD.
645 FINLAYSON
(Across from Woodwards)
DEALER 6290

METRO TOYOTA

79 DODGE DIPLOMAT STAtion wagon. Low miles. Many options. Excellent condition. 112-743-5426 after 5.

1977 - 1978

1978 Buick Regal turbo. Silver metallic with red velour interior, power steering, power brakes, power windows, power seats, air conditioning. Call Don Parker at 385-2415, Speedway Motors Ltd., 971 Yates. Dealer 5180.

CHOICE OF TWO
1. 1978 Celica GT liftback with 5 spd. trans.
2. 1978 Celica ST liftback with auto. trans.
These 2 low mileage mint condition cars are another exclusive with
CHARLIE PETERSON
at Empress Pontiac Buick GMC Ltd. 382-7121 or res. 592-0458. Dealer 5701.

FAMILY SPECIAL
1. 1977 Oldsmobile Cutlass 4 dr. sedan with only 27,000 mi. Hurry on this one. Another exclusive with
CHARLIE PETERSON
at Empress Pontiac Buick GMC Ltd. 382-7121 or res. 592-0458. Dealer 5701.

TRY US FIRST!
6c2.'77 Cougar 4-door Brougham sedan. 26,000 miles — mint condition! 388-6921, Metro Honda. Dealer 5876.

CJ5
1977 Jeep soft top, roll bar, 6 cyl. 4 speed, power steering, radio, all new hubs. Only 24,000 miles. Yellow in colour. Another exclusive with ART MOYSYCHYN, Empress Pontiac Buick GMC Ltd. 382-7121. Dealer 5701.

77 Mercury Marquis
4 dr, HT, P.S, P.B, V8 AT. Only 14,000 mi. A beautiful car $5795. B. Madsen Motors Ltd. 478-5011. Dealer 5450.

GROWING FAMILY FORCES sale, 1977 Hondamatic, 58,000km., $3500 or best offer. 598-0694.

150 CARS FOR SALE

Speedway
VOLKSWAGEN
971 YATES at Vancouver
385-2415

Seeing Is Believing

Our Selection of 1980

RABBITS
Standard and Auto
Custom and Deluxe
Gas and Diesel

JETTAS
Luxury compact of the '80s available in standard and automatic.

VANAGONS
Campers
Window Vans
Busses

PLUS EXCELLENT SAVINGS ON COMPANY DRIVEN '80 DEMOS

DOWNTOWN at
Speedway Motors Ltd.
971 YATES
Dealer 5180 ★ 385-2415

1977 DODGE ASPEN 4 DR. CUStom sedan, slant 6 auto, P.S, P.B, radio. Light green with dark green interior. 31,000 mi. Extra excellent condition. $4895. Bridge St. Motor Co Ltd., Bruce 382-6315 or 388-5714. Dealer 5161.

77 CAMARO LT
350 auto., PS, PB, buckets, console, rally wheels. $5895. 388-6196, Painter Motors Ltd., 3005 Douglas St. Dealer 5802.

77 HONDA
2 dr. Hatchback, 4 cyl., 4 spd., radio, radial tires. $3,495. Painter Motors, 3005 Douglas, 388-6196. Dealer 5802.

TRY US FIRST!
'78 Chevy Nova Cabriolet, automatic. Many extras, low miles! 388-6921, Metro Honda. Dealer 5876.

1978 GRANADA GHIA, 30,000 miles, 302 V8, power steering, power brakes, factory 4-speed with OD, AM 8-track. To view at McTavish Gulf, Colwood, 478-8838 after 6:30.

MUST SELL 77 TOYATA SR5, liftback, short package, 53,000 highway miles, lady driven, regularly serviced, excellent condition. $4350 or best offer. 112-749-3667 evenings.

1978 CELICA LIFTBACK, 2 door, white with pin striping, automatic, power steering, power brakes. 30,000 km. Excellent condition. AM/FM, louvers. $6500 or best offer. 479-3808.

78 HONDA CIVIC HATCHback, CVCC, 5 speed, 1500cc, in-dash AM/FM cassette stereo, 40,000 kilometers. Excellent shape. Phone 479-7293 or 479-6957

1978 HONDA ACCORD
36,000 km, AM/FM cassette, new muffler system.
Auto. Trans. 595-4497

TRY US FIRST!
77 Honda Accord, 5 speed. Mint! 388-6921, Metro Honda. Dealer 5876.

TRY US FIRST!
77 Honda Hatchback, standard. 388-6921, Metro Honda. Dealer 5876.

TRY US FIRST
'77 Pinto, only 31,000 Km. 388-6921, Metro Honda. Dealer 5876.

TRY US FIRST!
1977 Honda CVCC, 5 speed, new motor. Top condition! Metro Honda, 388-6921. Dealer 5876.

TRY US FIRST!
78 Honda Accord. Air conditioned, etc. 388-6921, Metro Honda. Dealer 5876.

77 FIREBIRD
Excellent condition, $800 stereo system plus much more. 656-2940, ask for Peter

1977 BLUE FURY, EXCELlent condition. Power steering, power brakes, air conditioning. 65,000 miles. Must sell. $3200 or best offer. 383-6750 or 385-5338

78 PONTIAC TRANS AM, 400 4 barrel, power steering, power brakes, hatch roof, air conditioning, fully loaded, $8250 or best offer. Phone after 5pm, 479-7877

TRY US FIRST!
78 Honda Accord, automatic. Very low miles! 388-6921, Metro Honda. Dealer 5876.

TWO 1977 VOLKSWAGEN RABbits, 2 dr, 4 spd. Approx. 25,000 mi. each. $5595. McCallum Motors Ltd. Dealer 5603. Call LINDON 382-6122 or 642-4425.

1977 HONDA CIVIC, NEW front tires, new snow tires, vinyl roof, new exhaust system, excellent running condition, $3100 or offers. 386-2980 after 5pm.

77 COUGAR XR7, SPECIAL edition, loaded, must be seen. 595-5939

150 CARS FOR SALE

Cornell GM
USED CARS
YOU CAN EXPECT A GREAT DEAL FROM CORNELL

78 Fairmont S/W
Stock #2151A. Small V8, auto, fully equipped $5695
Choose From 3
★ ★ ★

78 CHEVETTE
4 speed, radio, low mileage $3995
★ ★ ★

77 ASPEN SE WGN.
318 auto — fully equipped including roof rack $4495
★ ★ ★

79 DIPLOMAT
2-door H/TP. Six cylinder, full power, T-bar roof, low mileage $6695
★ ★ ★

78 IMPALA
2 dr., HTP. Low mileage, lots of options. 23,000 Km. $4895
★ ★ ★

73 VW Westfalia
40,000 miles. Like new! $6495
★ ★ ★

75 Monte Carlo
2 dr., HTP. Fully equipped including power windows! $4695
★ ★ ★

77 PLY. FURY
2 dr., HTP. Fully equipped. Must be seen! $2995
★ ★ ★

70 VW Westfalia
Camper van $1995
★ ★ ★

72 OLDS
4-door sedan. One owner, lots of options, including air conditioning $1795
★ ★ ★

74 Buick Century
Good condition $1995
★ ★ ★

71 SEBRING
2 dr., HTP. Runs well $995
★ ★ ★

Good Selection
of CAMAROS — Z28s — TRANS AMs
★ ★ ★

"HIGHEST $$$ PAID"
For Clean Low MILEAGE TRADES

OPEN MON.—FRI. 9-9
SAT. 9-5
Finlayson and Burnside
385-5777 Dealer 5378

78 TRANSAM, AUTOMATIC, power steering, power brakes, power windows, radials, tilt wheel, velour interior, $8,500. 385-1305.

1977 HONDA CIVIC AUTO, $2,895. Government tested.
George Eng Truck Sales
Dealer #5166
2810A Rock Bay Ave——385-3054

1978 TRANS AM
6 litre auto, T-Top, black on black, 20,000 kilometers, $7500. 383-8985.

MUST SELL! RETURNING TO school. 78 Firebird, low mileage, clean, tape deck. Offers on $6500. 381-1492.

1977 CADILLAC ELDORADO Birritz, very clean, loaded, owner leaving. Days 383-0811 evenings 477-7775.

MOVING, MUST SELL 77 AUStin Marina, excellent condition, low mileage, call after 5pm, 383-3216

1977 PLYMOUTH VOLARE station wagon, radials, 40,000 miles, excellent condition. $4700. 478-8161.

77 HONDA CIVIC, EXCELlent condition, 36,000 miles, $3295, trades considered. 478-6529.

78 HONDA STATIONWAGON, 7200 miles, excellent condition, $4700. 656-5140

1977 T-BIRD, 36,000 MILES, every option including power moonroof. $6000. 382-0836

77 TOYOTA SR5 LIFTBACK, $4150, with many extras. 598-4319 after 5:30pm.

78 LEBARON, LADY DRIVEN, immaculate, all options, had TLC. 477-1931.

78 RABBIT 4-DR. DELUXE, A/T, immaculate, 16,000 miles. $6,200. 479-0435.

78 MAZDA GLC, 4 SPEED, 15,000 miles, good condition. 477-5654

1978 DODGE ASPEN 360, EX-RCMP highway car, $3000. 652-2057.

78 VOLVO 242 GT, UNIQUE looking, many GT options, immaculate. $9500. 478-8701

1975 - 1976

CLASSIC
'75 Plymouth Valiant Brougham 4-dr Sedan. Dependable economical 6 cyl. automatic. Sandlewood metallic with cream vinyl roof and matching velour interior. Must be seen. WILLE DODGE CHRYSLEY, 3240 Douglas St. Dealer 5881.

1976 PEUGEOT 504 SL, 4 DR, 4 cyl. with AT trans, P.S, P.B, AM/FM cassette and sunroof. Only 33,000 miles. Comfortable and well maintained. Good value at $4995. featuring 6 mos. warranty. Bank financing available. Phone KEITH BALDWIN, 382-6122, McCallum Motors Ltd. Dealer 5603.

75 BLACK CORDOBA, BLACK interior, highback bucket seats, power windows, air conditioning, cruise control, AM 8-track quad, new dual exhaust, new transmission with shift kit, many more extras, call Mark 385-3451, after 6pm 477-6806. Offers on $5200.

76 LINCOLN MARK IV, EXcellent condition. White with red pin stripe, white leather interior. Other options including moon roof. Asking $10,500, will consider camperized van for part payment. 112-748-3259 after 6.

76 HONDA
4 dr, 4 spd. Good condition. Very economical. Special $2695. B. Madsen Motors Ltd. 478-5011. Dealer 5450.

150 CARS FOR SALE

SUBURBAN

THE HOME OF LINCOLN, MARQUIS, COUGAR, XR7, ZEPHYR, CAPRI, BOBCAT, FORD TRUCKS

MID MONTH SPECIALS!

79 Acadian. 4 cyl, 4 spd, radio. $4295
79 Mustang 2-dr. 4 cyl, 4 spd, radio. $5695
79 Bobcat 2-dr. 4 cyl, AT, radio. $4295
77 Cougar XR7. V8, AT, PS, PB, radio. $5695
77 Camaro. V8, AT, PS, PB, radio. $5795
77 Bobcat 3-dr. 4 cyl, 4 spd, radio. $3295
76 Honda Civic. 4 spd, radio. $2795
76 Cordoba. V8, AT, PB, radio, air, cruise. $3495
73 Datsun 610. AT, radio. $2495
79 Blazer 4X4. Loaded, including air and cruise. $11,795
79 Econoline ¾-ton. V8, AT, PS, PB, Capts.' chairs. $6995
77 F350, 1-ton pickup. V8, AT, radio, PS, PB. $5995

Full Financing Available Through Ford Motors Credit or Bank On Approved Credit

SUBURBAN MOTORS
3377 Douglas
386-6131
Dealer 5528

QUICK SALE, 1976 CHEVELLE Malbiu 4 door, one owner, power steering, power brakes, tilt wheel, AM radio, very low mileage, excellent condition, $3,500. 479-0891 after 5pm.

75 MUSTANG
V6 4 spd, radio. Very clean. $3895. B. Madsen Motors Ltd. 478-5011. Dealer 5450.

75 RABBIT
2 dr, 4 cyl, 4 spd. Like new. Only $3795. B. Madsen Motors Ltd. 478-5011. Dealer 5450.

TRY US FIRST!
76 Honda Civic, 4 speed, silver in colour, $3295. Metro Honda, 388-6921, Dealer 5876.

TRY US FIRST!
76 Honda station wagon, $3495. 388-6921, Metro Honda. Dealer 5876.

TRY US FIRST!
'76 Acadian, automatic, $1995. 388-6921, Metro Honda. Dealer 5876.

76 PONTIAC FIREBIRD 2 DR. V8 AT, P.S, P.B, air cond, tilt. Gold. 34,000 mi. $5995. McCallum Motors Ltd. Dealer 5603. Ph. LINDON 382-6122 or 642-4425.

76 DODGE MONACO, 4 DOOR, V8 automatic, power steering, power brakes. $1,750 or nearest offer. View 3890 Carey Rd., 479-7404.

76 LUXURY THUNDERBIRD, all options including 2 tone paint, power moon roof, quad 8 track, air conditioning and cruise. Call Tim 383-5813 6 am.-3 pm.

TRY US FIRST!
75 Vega station wagon, 4 spd, $2495. 388-6921, Metro Honda, Dealer 5876.

75 DODGE DART SPORTS model, automatic, power steering, power brakes, bucket seats, excellent condition, asking $3695. 652-3302.

1975 DODGE DART 4 DOOR, 6 cylinder automatic, power steering, 22,000 miles, excellent condition, asking $3800. 384-3908 after 6

1976 FIREBIRD, BLACK, 350, automatic, completely rebuilt. Only Firebird like it in Victoria. Asking $6000 or best offer. 386-9039.

75 VALIANT CUSTOM 4 DOOR, 318, auto, power steering, power brakes, 58,000 miles, new radials. Very good condition. $3600. 385-6496

76 ACADIAN, 4 SPEED, RAdials, radio, new brakes, new exhaust, good condition, 37,000 miles. $3200. 479-0696 evenings.

75 FURY SPORTS, 2 DOOR hardtop, vinyl roof, 29,000 miles. Mint condition. Best offer. 478-4198.

'75 AMC HORNET, POWER steering, power brakes, 6-cylinder, 51,000 miles. Clean, no rust. Offers on $2700. 383-6908.

1975 CHRYSLER NEWPORT, 2 door hardtop, air, power steering, power brakes and windows, clean, $2950. 598-4050

1976 CADILLAC 4-DOOR Sedan de Ville, 49,000 miles, loaded, excellent condition. Asking $5900. 652-4195.

1976 HONDA CIVIC HATCHback, 45,000 miles, good condition, AM/FM cassette player, $2700. 598-7974 after 5pm

75 DUSTER, HARDTOP, AUTOmatic, power steering, power brakes, 318, excellent shape, open to offers. Phone 479-2065.

75 TORINO S.W. PS, PB. AN excellent buy at $1247. Palm Auto World Inc. 386-8385, 3342 Oak St. Dealer 5260.

MUST SELL 75 FORD ELITE, fully powered, sun roof, 36,000 miles, excellent condition, offers. 386-3985, 479-5978

1976 TR6, EXCELLENT CONDItion, 38,000 miles, new radials, AM/FM cassette deck, asking $6200. 656-5115 or 656-7555

1976 FORD GRANADA GHIA, approximately 40,000 miles. $3600. 595-3612, or evenings 598-1374

150 CARS FOR SALE

EDWARD motors ltd.

OUR FIRST SUBARU DEMO SALE

ONLY 3 LEFT

80 GLF hardtop 5 speed, top-of-the-line model. Ex-Subaru Canada demo, AM/FM stereo cassette. Finished in walnut w/beige vinyl roof. Replacement cost $8218.
DEMO SALE $7595

80 G.L. Sedan auto, finished in Ivory w/tan velour interior. AM/FM radio, heavy duty undercoat etc. 5000 km. (3000 miles). Replacement cost $7543.
DEMO SALE $7043

80 Hatchback 5 spd. Our fuel economy leader. AM/FM stereo, (4 speakers), mag wheels, rally steering wheel. Yellow w/custom stripe treatment. 5500 km (3300 miles). Replacement cost $7493.
DEMO SALE $6993

FULL WARRANTY

★ ★ ★ ★ ★

BRAND NEW 1980 GL 5 SPD SEDANS
$6895
Best Buy In Town!

EDWARD motors ltd.
3319 Douglas (Opposite ICBC)
Dealer 6605 384-1161

PLIMLEY
JAGUAR — ROVER TRIUMPH
M.G. — MINI — SAAB
1010 YATES ST. 382-9121

80 CHEVY CITATION
79 VOLKSWAGEN
79 SAAB TURBO
79 GRANADA 6cyl.
79 SAAB GLE
79 VOLVO A/T
79 AUSTIN MINI
78 FORD FIESTA
78 CHEVY NOVA
78 SAAB GLE 4DR
78 HONDA ACCORD
77 CADILLAC
77 CORDOBA H.T.
77 MERC COUGAR
77 PONTIAC S.J.H.T.
76 PONTIAC 9/P. Wag.
75 TRIUMPH TR7
75 TRIUMPH TR6
74 OLDS 98
73 FORD TORINO
73 DATSUN 610 Wag.
73 GMC PICKUP
72 AMC MATADOR

TRADES WELCOME NO
REASONABLE OFFER REFUSED

DEALER 5351

76 PINTO RUNABOUT, 2300 CC automatic, power steering, good condition, needs paint, $1,800. After 6pm 656-2877.

76 LINCOLN MARK IV, IMMACULATE, must be seen. #107-1450 Beach Drive. $9000 or offers. 598-6632.

76 MERCURY MONARCH, white with maroon interior, excellent condition, 50,000 miles, $3500. 382-6760.

1976 PONTIAC LAMANS STATIONWAGON, power steering, power brakes, good condition, $3500. 478-0604.

1976 RABBIT, 4 DOOR DELUXE, matellic silver, immaculate, 32,800 miles, radio. $4750. 592-2257.

1976 RABBIT, YELLOW, IMMACULATE condition. 40,000 miles. New radial tires, $4700 479-8084.

1976 DATSUN B210, EXCELLENT condition, new cassette deck and speakers, 37,000 original miles. $3200. 656-2355.

1975 SAAB, GOOD CONDITION, AM/FM stereo, asking $4500 or offers. 479-8681.

76 CAMARO, 250-3 SPEED standard, 43,000 miles, $4500. 478-9329

76 CUSTOM DODGE DART, 4 door, low mileage, one owner, top condition, $3,895. 656-3508.

1975 VEGA, AUTOMATIC, hatchback, 32,000 miles. Asking $2100. 386-9079 after 5pm

76 MALIBU CLASSIC, 2 DOOR hardtop, 305 engine, good condition, tested, $3990. 479-4644.

1975 RABBIT, 4-SPEED, FOG lights, stereo speakers. $3650. 385-7624.

1975 COUGAR XR7, WHITE, loaded, excellent condition, $4500 or best offer. 478-3058.

75 CHARGER SPECIAL EDITION, top of the line, completely loaded. 384-7506.

1975 HONDA CIVIC HATCHBACK, 4-speed, radial tires. Good condition. Only $1895. 384-6088.

1975 DATSUN 710 WAGON, tested. Good condition. Best offer. 642-3881, 388-4177.

1975 FIAT, 3-DOOR WAGON, 4-speed, radials, 39,700 miles, tested. $2200. Call 721-5311.

76 FORD MERCURY REPOSSESSION, $1,795 or best offer. 385-6725 9-5pm weekdays.

75 FIREBIRD ESPRIT, $3,750. Power steering, power brakes, tilt wheel. After 4 477-0779.

75 DUSTER, 6-CYLINDER standard, 29,000 miles. Excellent condition. $2800. 479-4968.

1975 HONDA HATCHBACK, 57,000 miles, 4-speed. Offers. 382-6903.

1975—BUICK SKYLARK, GOOD condition, $2500 firm. 477-3813.

1976 MARK IV LINCOLN. Loaded. Best offer. 656-1391.

1973 - 1974

74 BARRACUDA, 340, 3 SPEED automatic transmission, just serviced. New body, paint and interior. Motor and trans just rebuilt. Best offer or trade for motorcycle or small car. 595-2628.

74 VW THING, LIKE NEW, 19,000 miles. AM-FM cassette, roll bar, radials. 592-1789

OWNER MOVED, 73 VEGA, new clutch, brakes and battery. $1100 or offers. 477-8939

BARGAIN, 1973 CHEVY Biscayne, mags, $150. 595-1475.

1974 FIAT 128, GOOD CONDITION, must sell. Offers. 386-3875

150 CARS FOR SALE

Les Carr's SALES and LEASING LTD.

PREMIUM PRE-OWNED

80 Citation 6 cyl.
79 Mustang Cobra
79 Camaro 305 A/T
79 Grand Prix S.J.
79 Cutlass Brm.
79 Fiat X 1/9
78 Corolla 1600
78 Granada S.E.
78 Courier P/U
78 Honda 4 spd.
77 Volare 6 cyl
77 Datsun 710
76 Pinto 4 cyl.
76 Coronet 6 cyl.
70 Mercedes 280S

Just a Few of Many Quality Pre-Owned Vehicles
★ ★ ★
385-4444
INDOORS AT
854 Pandora at Quadra
Parking Rear Dealer 6690

Honda CAR CENTRE
YATES AT QUADRA

Large Shipment 1980 HONDAS On Their Way

Come in Today AND CHOOSE YOURS

BUY OR LEASE FROM VICTORIA'S FIRST HONDA DEALER SALES—LEASING

BANK FINANCING, INSURANCE, LICENCE PLATES ALL AT OUR ONE STOP NEW & USED CAR CENTRE

386-6707
Dealer No. 5668

1974 MERCURY BOBCAT, green 2 dr. S.W, 2.3 litre engine, 4 spd with radio, tach and more. Very clean. Only 56,000 miles. Special 6 month warranty. Wise buy at $2595. Financing available. Phone KEITH BALDWIN 382-6122, McCallum Motors Ltd. Dealer 5603.

1974 MAVERICK, AUTOMATIC, power steering, air conditioning, vinyl roof, rear window defogger, tinted windshield, radial tires including snows, new battery and brakes, very good condition. $2195 or best offer. 384-3194.

PRESTIGE PLUS
1973 Cadillac Sleetwood Brougham sedan, 55,000 miles, excellent running condition, all power options, automatic air conditioning, leather interior, Michelin radial tires. A dream to drive, a pride to own. 656-4334.

73 DART
4 dr. sedan, V8, P.S, P.B, AT, vinyl top, 30,000 mi. Excellent condition. $2895. B. Madsen Motors Ltd. 478-5011. Dealer 5450.

74 DATSUN 710
2 dr., htp., 4 cyl., 4 spd., in excellent condition — only 44,000 miles. $2,595. Painter Motors, 3005 Douglas, 388-6196. Dealer 5802.

EL CAMINO
73 454 consol auto., swivel buckets, p. windows, mags, radial TA's. $3,295. Painter Motors, 3005 Douglas, 388-6196, Dealer 5802.

LADIES 1973 DATSUN 610 4-door, radio, standard shift, excellent mechanically. Only 55,000 miles. Very attractive car. Very economical. Only selling as too small for family. Asking $1400. 598-0015.

1973 T-BIRD, AUTOMATIC AIR conditioning, power windows, 8 track, clean throughout, $3,295. G & L Custom Auto Sales, 507 Ellis Street, evenings 382-0089 Dealer 6153.

73 TOYOTA CORONA MARK II, automatic, power steering and brakes. AM-FM, new tires. Reclining front seats, city tested. Top condition. Many extras. $2395. 478-2987

1974 DART SPORTS, V8 AUTOMATIC, power steering, power brakes, $2,650. Super Motors Ltd., 2538 Government St., 385-0031, after hours 592-3540. Dealer 5015.

TRY US FIRST!
74 Bobcat Stn. wgn. Villager, standard shift. 388-6921, Metro Honda. Dealer 5876.

TRY US FIRST!
73 Fiat 128. Excellent running condition, $1195. Metro Honda. 388-6921. Dealer 5876.

TRY IS FIRST!
74 Datsun B210, 4 speed, $1995, 388-6921, Metro Honda. Dealer 5876.

1974 DODGE SWINGER, 2 door, hardtop, 318 V8 automatic, power steering, power brakes, air conditioning, recently tested, 67,000 miles. Offers. 652-3646.

1973 JEEP WAGONEER, QUADRA track, new tires, brakes, paint, low mileage, tested. Excellent condition, $3,800. 382-9223.

1973 IMPALA, V8, POWER steering, power brakes, cruisamatic, excellent condition, very low mileage, one owner. 658-8530.

1974 DATSUN 610 STATIONWAGON, very clean, 80,000 miles but well maintained by fussy owner. All service records available. $2700. 721-3790.

1973 AUSTIN MINI, NEW brakes, new exhaust, city tested, 59,000 miles, $1500 or best offer. 478-5906.

74 DATSUN B210 2 DOOR 4 speed, excellent condition, city tested, $2495. Roger, 388-5445 days, after 5pm 388-5193

73 VEGA, 4 CYL., AT. PRICED to sell, $888. Palm Auto World Inc. 386-8385. 3342 Oak St. Dealer 5260.

1973 DATSUN 510, 4 DOOR, good shape and running condition, 60,000 miles, $1400. 595-8830 or 656-3110.

1973 PONTIAC GRAND AM, limited edition, loaded, white with racing stripes, 1 owner, $3500. 592-6367 or 592-6231.

150 CARS FOR SALE

DOUGLA VOLKSWAGEN AUDI

Your Largest Volkswagen Audi Dealer On The Island!

SPECIALS

80 Capri At. — loaded $8695
79 Rabbit 'L', tape deck $6995
79 Rabbit 'L' 2-door $6595
79 Chevette 4-door $5295
79 Aspen Sed. A/T $6795
78 Audi Fox, 4-spd. $7495
78 Datsun 510 Wgn. $5995
77 Cutlass Cpe. $5495
77 Audi Fox A/T $6995
76 Capri A/T S/roof $4995
76 Dasher 4-spd. H/B $4495
76 Rabbit A/T, air cond. $5395
75 Beetle 4-spd. $4295
75 Mustang A/T $3795
74 412 Wagon A/T $3895
74 412 Sed. A/T $3695

CAMPING SPECIAL
75 Boler Travel Trailer $3995

UP TO 60-MONTH SCOTIA PLAN FINANCING AVAILABLE. O.A.C.

Douglas Volkswagen Ltd.
3329 Douglas Street
388-5466
Dealer 5100

EMPRESS
PONTIAC BUICK GMC

76 ACADIAN, AUTO. $3495
75 MUSTANG $4195
76 HORNET S/W $3595
75 VALIANT 2 DR., HT $3395
77 GMC 3/4, 4x4 $6395
78 TRANS AM $8995
76 ASPEN S/W $4695
77 GRAND LE MANS $4995
77 GMC SUBURBAN, 4x4 $6495
78 CORDOBA $5395
77 CUTLASS 4 dr. $4295
76 DODGE 3/4 VAN $4895

OPEN
Mon.-Thurs., 9-9
Fri.-Sat., 9-6
2867 Douglas at Topaz
382-7121 Dealer 5701

73 DATSUN 1200 HATCHBACK, automatic, high mileage but well maintained. $1150. Offers. 478-2541.

1974 VW SUPER BEETLE, sunroof, 4 speed, radio. $3450 firm. View at Shelbourne Texaco.

73 VEGA, AUTOMATIC, hatchback, 44,000 miles. Very good shape. Inspected. $1200. 388-9388.

1973 PONTIAC PARISIENNE, 76,000 miles, 350 motor, new tires, excellent condition, $2500. 479-0134

73 MONTEGO BROUGHAM 2 door hardtop, excellent condition. 57,000 miles. Asking $1750. Phone 479-4118 evenings.

74 DODGE COLT, 63,000 MILES, excellent condition except engine needs work. $1000. 592-6137 Geoff.

1974 PLYMOUTH DUSTER, cream puff condition, slant 6, automatic. Asking $2400. 384-1989.

73 CHRYSLER NEW YORKER, black, gold interior, must be seen, offers on $2400. 383-5514 days, 382-9806 evenings.

1974 LINCOLN CONTINENTAL Mark IV, gold, 54,000 miles, good condition. $8,000 or best offer. 592-8593.

1973 DATSUN 610 STATIONWAGON, excellent family car with only 38,000 miles. $2795. 477-9893.

73 LINCOLN MK IV
LOADED. 474-1791

1974 EL CAMINO SPRINT, EXCELLENT running condition. $2900 or best offer. 474-1311.

1973 DATSUN, GOOD RUNNING order. $1200 or best offer. 474-1311.

73 TOYOTA COROLLA, GOOD running conditon, offers on $2000. 478-5194.

MUST SELL, MOVING, 74 Olds wagon, $3000 firm. 479-5101 after 6pm

73 FORD RANCHERO, 400 cubic inch, new tires and mags. 382-5283.

1973 TOYOTA COROLLA 1600, very good condition, $2100. 479-0929

74 VW SUPER SUN BUG, $3900. Afternoons and evenings. 478-1317

1974 MAVERICK, 4 DOOR, good running condition, tested. $2000. After 5pm, 382-0694.

74 CADILLAC ELDORADO, loaded, consider trade, after 6pm. 478-7051.

1973 FIAT 128 SEDAN, NEEDS work. $350, offers. 383-0103 evenings.

1973 VOLKSWAGEN WINDOW van, automatic, good condition, $4,200. 592-6120

74 SATELLITE, FAMILY CAR, ladies, well cared for, 318, 477-1931.

73 NOVA 4-DOOR, 6-CYLINDER, 60,000 miles, asking $2599 or best offer. Phone 477-0612.

1974 CELICA, 2 DOOR, HARDTOP, automatic. Good condition, $3,300. 384-0574 after 6PM

1974 FIAT 128, GOOD ECONOMICAL transportation, $975. 656-5268.

1974 AUSTIN MARINA, 4 DOOR, 4 speed, excellent condition, $1990. 383-8302

150 CARS FOR SALE

GlenOak Ford

'TELL A FRIEND'

69 FALCON A.T. $ 1250
72 CORTINA SDN. $ 2250
73 CAMARO $ 3950
73 COUGAR $ 3950
74 VOLVO S.W. $ 5250
74 AUSTIN $ 2250
74 L.T.D. A.C. $ 3450
75 GREMLIN $ 2150
75 VALIANT, 6, AT $ 2450
76 L.T.D., 51,000M $ 3450
76 TORINO S.W. $ 3450
77 RABBIT Sedan $ 5750
77 CAMARO $ 5950
77 PINTO S.W. $ 4450
78 BOBCAT $ 4250
78 L.T.D. $ 5450
79 PLYMOUTH $ 5750
79 MUSTANG $ 5950
79 SUNBIRD $ 6250
79 COUGAR XR7 $ 6450
79 OMNI AT $ 4950
80 T-BIRD, Deluxe $ 8250
80 CAMARO $ 7450

★★★★★★
★70 JAGUAR XJ6★
Original Victoria car
$ 10,950
★★★★★★

TRUCKS

72 VAN, 1 owner $ 3450
74 SUPER CAB $ 5750
77 BLAZER $ 6850
77 G.M.C. 3/4 TON $ 4950

GLENOAK FORD
YATES AT COOK
384-1144
DEALER 6616

PALM AUTO WORLD INC

CREDIT Good or Bad

WHO CARES WE FINANCE NO CO-SIGNERS

Let us help re-establish your credit. Separated, divorced, old-age pensioner, single male or female. You qualify. Buy and pay at same location. Cars from $150 down and payments as low as $10 weekly. CHARGEX ACCEPTED

Instant "NO-RED-TAPE" CREDIT
Walk in, Drive Out

3342 Oak St. 386-8385

74 FURY, $2275. FOR DETAILS, 382-5662.

1971 - 1972

RARE 72 BLACK CUDA, 318, high rise, new Holley 4 barrel, new transmission with shift kit, new rear-end, 3.91 Posi, new headers and duals, 2 sets of mags, body in excellent condition, no rust. Offers on $4400. 592-7910.

1971 MUSTANG MACH I, brand new burgandy paint, chrome spoked mags, tilt and power steering, power brakes, electric windows, other options. A high profit investment, $8500 or reasonable offer. 595-5483

71 GTO JUDGE, 600 MILES ON rebuilt 425 Olds engine, 1980 4 barrel carburator, Keystone mags, new radiator, 12bolt rear-end, dual exhaust, Turbo 400 transmission. $4,000 or best offer. 478-7837.

SECOND OWNER, 35 M.P.G, 1972 Renault R-12, 4-door sedan, standard, radio, Michelins plus mounted grips, tested, exceptionally clean. Asking $1595. 479-0459.

71 JAVELIN, V8, 360, AUTOMATIC, power steering, power brakes, mags, good condition. Asking $1800. 382-4646 or 595-3673.

1972 DODGE MONACO SW, RADIAL tires, air conditioning, complete towing package, many extras, excellent condition, $1650. 112-743-9202.

1971 DATSUN STATIONWAGON, automatic, mechanically excellent, new tires, economical and clean, needs paint. $595 firm. 381-1513 or 474-2971

ESTATE CAR, 1971 PINTO, new motor, transmission, paint job, receipts for all work done. Asking $1900. Before 3pm. for appointment to view 386-8256.

1973 FORD MAVERICK, 4 door sedan, 302, V8, auto, tested till 81. Excellent paint. Excellent tires. Radio. Very clean interior. $2300. 592-4573

1972 PONTIAC LEMANS LUXURY, 94,000 miles, 350 V8 automatic, $1750 or best offer. 382-6651

1971 CHEVELLE MALIBU, 350 4 barrel, 11,000 miles, new tires and spoke mags, $3,000 or best offer. After 5:30 652-3406.

1972 PLYMOUTH DUSTER, 6 cylinder, standard transmission, $1,500 or best offer. 598-1022.

71 PLYMOUTH S.W., P.S., P.B., roof rack, only $788. Palm Auto World Inc. 386-8385. 3342 Oak St. Dealer 5260.

72 OLDS 2-DOOR, A.T., ONLY $821. Palm Auto World Inc. 386-8385. 3342 Oak St. Dealer 5260.

72 RENAULT R12, 4 CYL., 4-spd., be quick at $947. Palm Auto World Inc. 386-8385. 3342 Oak St. Dealer 5260.

1971 AMBASSADOR, V8, 360, automatic, power steering, power brakes, good condition, asking $1400. 595-6171.

1972 METEOR MONTECALM, 2-door hardtop, air conditioning, vinyl roof, just tested. $1550. 477-0695.

1972 MERCURY MONTEGO MX, power steering, power brakes, bucket seats, 6 tires, $1300 or best offer. 479-0740

1971 COUNTRY SQUIRE STATION wagon (Ltd) 9 passenger, air, etc. 71,000 miles. $1940. 382-4383.

1971 VOLKSWAGEN 411, notchback, sunroof, 4 door, good condition all around, offers on $1800. 598-7819.

72 CHEV 6 CYLINDER SW, 87,000 miles, excellent condition for age. Third car in family, no longer needed. 658-5619.

71 TOYOTA CORONA DELUXE, auto, radio, clean, good economical transportation. $1200. 387-6760.

WELL MAINTAINED 1972 4 door Mazda RX2, great shape inside and out, radials, tested, clean, $1600. 383-0391 days.

150 CARS FOR SALE

S&H DATSUN CENTRE

1980 DATSUN 4x4'S ARE HERE NOW

★ ★ ★

78 DATSUN 210
25,000 KM $4195.

76 CELICA
coupe, auto. trans. 38,900. mi. $4995.

77 FIREBIRD
36,000 mi. $5995

76 CAPRI
H/B, 52,000 mi. $3995.

79 DATSUN 310
front wheel drive, 16,681 KM $5195.

75 DATSUN 710
4 spd, 42,100 mi. $3495.

800 BLOCK YATES
381-5222
★ ★ ★
FORT and FOUL BAY
592-2471

SAUNDERS & HITCHMAN LTD.
2040 Cadboro Bay Road
Dealer 5059

SSS SAUNDERS SUBARU sales & service
1824 Island Highway
Colwood 474-2211

75 Fiat 131 S $3895.
73 Olds 442, swivel seats $2395.
64 Comet Caliente 2 dr. HT $1895.
77 Gremlin 6 auto $3895.
76 Mazda 4 dr, 4 spd, 30,000 mi. $2995.
76 Datsun PU and Cordalane camper $5895.
72 Torino 4 dr. $1095.
72 Charger 2 dr. $895.
72 Corolla 2 dr. cpe. auto. $2895.

Saunders Sales & Service Ltd.
1824 Island Highway
474-2211 474-2251
Dealer 5932

71 VAUXHALL STATION wagon, $650 or best offer. 478-9361 or 112-743-4419.

72 MUSTANG, 351 CLEVELAND, radials, stereo, new paint. Good condition. $2500. 721-3109.

1971 VEGA WAGON, 4 SPEED, $900 or best offer call 4-8 pm. 382-1003.

1971 CAPRI, 1600, 4 SPEED, RE-conditioned engine, $1500. Offer? 598-4367

72 MAZDA 1200 MOTOR, 4 cylinder, 2 door, good condition, $750. 385-7654.

1972 CHEV IMPALA, POWER equipped, like new condition, $1650. 595-1794.

1972 CADILLAC COUPE DE-Ville, leather interior, excellent condition. $3800. 477-4803

1971 MUSTANG MACH 1, EXcellent shape, priced to sell, $2700 or best offer. 381-5625.

1971 MONTE CARLO, PRImered, no time to paint. $800. 382-5564, 4-6pm.

1971 TOYOTA CORONA STAtionwagon, 4-speed, 62,000 miles. $1395. 384-4950.

1972 VOLKSWAGEN FASTback, 3-speed standard, good tires, radio, offers. 479-2939.

1971 FIAT 128, 46,000 MILES, radials, excellent shape, $1500. 386-1204 before noon.

72 DODGE COLT, NEEDS BOY work. Best offer. 478-6832.

72 COLT, EXCELLENT shape. 592-4554

72 COMET - V6 AUTOMATIC, call after 6pm, 383-0351

72 VW, $1650 OR BEST OFFER. 382-8524.

1970 and earlier

1968 FIREBIRD HARDTOP, 350 V8, automatic floor console, new brakes front and rear, coil springs, shocks, exhaust system, battery, radiator, midnight blue paint. Air shocks on rear. Rebuilt transmission. New tires N50x15 on rear. Keystone mags. White interior, AM radio, radar detector. This car in excellent condition in and out. City tested. Over $2,500 spent in last 6 mths. Bills to prove. $5,500. 721-3046.

VERY RARE
1966 Chrysler 300 two door hardtop sport model. Power seats, power windows, power antenna, tilt telescopic wheel, automatic dimmer. Engine, transmission, brakes and steering recently redone. Interior completely restored to original. Radial tires all around. No reasonable offer refused. Must be seen to be appreciated. 385-2323, 595-5971

MOVING MUST SELL!
1969 Austin America for sale. Runs well but could use some work. Standard transmission, interior is well kept. Make me an offer on $700. Call 383-3087 evenings.

74 PINTO S/W
This 2 dr., Pinto wagon, with 4 cyl. and 4 speed, is an exceptionally clean, 2 owner unit, sporting new mags and tires, with low mileage. 381-5544 BSG SPECIALTY MOTORS. Dealer 6033.

69 MALIBU
2 Dr., H/T., auto, PS, PB, white with red vinyl top and red interior, rally rims. Exceptionally clean, inside and out! 381-5544, BSG SPECIALTY MOTORS, Dealer 6033.

RARE 65 ACADIAN
Canso sports deluxe custom 2 door hardtop, 327, 410hp, 202 heads, 400 turbo, 411 gears, lined, diamond tufted, SS Crager mags, new paint. $4000 or best offer. 112-537-5769.

150 CARS FOR SALE

Pacific mazda PEUGEOT

75 VW Bus $5895.
72 Volvo S.W. $3995.
78 LeCar GTL $4695.
73 Toyota 1600 $1995
77 Volare AT $2895.
77 Honda H/B $3995.
76 Mazda wgn $3295.
76 Datsun AT $3395.
2 - Diesel Rabbits
78 Celica GT $5995.
78 Bronco 4x4 $8995.
77 Mazda GLC $3995.
76 Dodge Dart $3395.
73 Mazda wgn $1895.

BANK FINANCING

385-1451 Dealer 5253
Blanshard at Johnson

67 Cougar 390 GT
2 dr., hardtop, bucket seats, console, PS, PB. A nice, clean, quick, car! 381-5544, BSG SPECIALTY MOTORS. Dealer 6033.

42,000 MI.
1967 Olds Convertible. One owner. All maintenance records. Has been in storage. Fantastic shape. Offers on $4800. Evenings, 477-8476.

70 CAMARO
350 std., buckets, mags, radials, trade up or down. $3,295. Painter Motors, 3005 Douglas, 388-6196. Dealer 5802.

TRY US FIRST!
'68 Vauxhall automatic. Spotless, with only 47,000 original miles, $995. 388-6921, Metro Honda. Dealer 5876.

67 CAMARO, GOOD RUNNING condition, 6 cylinder, needs minor body work. Reliable car. $1700 firm. Wanted: 65-66 Mustang right fender and door. 382-4926

1970 BUICK LESABRE 4 DOOR, good radials and studded snows, 350, 2 barrell, good mechanical condition, see at Brentwood Esso, Keating X Rd and West Saanich. $1200. 652-3569

1970 1600 DATSUN STATIONwagon, 2-owner car, 34,000 original miles, 4 new tires. Good condition. Clutch needs repair. $1000 or nearest offer. 595-6631 or 477-1225.

1969 FIREBIRD, RECENTLY rebuilt 350, new Holley, headers, new trans with shift kit, 60's and mags all round, am/fm cassette, booster. 477-6190 or can be seen at Cadboro Bay Shop Easy.

1968 AUSTIN 1800, 4 SPEED, 4 door, 48,000 original miles, new paint, clutch and exhaust. Excellent tires, radio, tested. Immaculate condition. $1800. 658-1057.

CONVERTIBLE, 69 BARRACUDA, economical and excellent running slant 6 automatic, red/white, extremely clean and straight, no rust, original. $3800. 384-9543.

1969 MERCURY MARQUIS. IMmacuate condition, 1 owner, full power, emerald green, new all weather radials, 390 V8, $1495. 592-6838 or 384-8075 pager 316 anytime.

69 BEAUMONT, 307 3-SPEED auto. New exhaust, brakes, tires. City tested. Mags. Silver with black vinyl roof. $2400. 9-5 Monday to Friday, Saturday 10:30-3, 478-8131.

CLASSIC 65 NEW YORKER 4 door hardtop, consol shift, complete tow package, 413 motor, new tires. Transmission needs attention. Offers. 2887 Colquitz. 385-8925.

GRACE & STATURE
Rare 58 Buick, chrome galore, 45,000 original miles, the only one in Victoria, $10,000 or best offer. 598-5624.

67 COUGAR, RADIO, CASsette, new paint, 289 four speed, special wheels, sharp, with many extras. A must to see. 592-0428

'69 MUSTANG MACH I, 41,000 original miles, new brakes, new exhaust. Beautiful condition; completely original. $6500. 382-6132, 477-6614.

TOYOTA CORONA MARK II, new candy apple red paint, motor has 60,000 miles, excellent running order, $1800 or best offer. 652-1408

1968 CADILLAC
Coupe De Ville. Excellent condition, silver with black interior, all power, $3200 or best offer. 478-7981

1969 BUICK LESABRE, power steering, power brakes, 350 engine, excellent condition. $999 or best offer. Must sell. 382-6905.

69 AUSTIN AMERICA, REbuilt transmission, 35 miles to the gallon, good condition, AM/FM radio, 8 track, $900 or best offer. 384-7338

MINT CONDITION
1968 Buick, 2 door, hardtop, 350 automatic, immaculate inside and out. 76,000 miles. Must sell $1950 or offers. 479-0497.

1971 DODGE POLARA, 2 DOOR hardtop, vinyl roof, V8, 318 2—barrel, PS, PB, mechanically excellent throughout, $875 or nearest offer. 383-7160.

CLASSIC
'68 Javelin, 6-cylinder, 232 automatic, midnight blue, new belted tires. No rust. Good condition. $2800. 381-0177, 388-1577.

1965 THUNDERBIRD, AUTOMATIC, power steering, power brakes, electric windows, power seats, black, good condition. Must be seen. $5800. 592-7468.

STOCK 66 CANSO SPORTS DELUXE, V8, bucket seats, console, recent paint. New brakes, front end. Dual exhaust. $3,000 or best offer. 598-2579.

FOR SALE 1958 PONTIAC. 386-9051 before noon and weekends.

55 CADILLAC, 78,000 ORIGINAL miles. No rust, original paint. Technically perfect. Everything original. Best offer. 592-3575.

SUPER RELIABLE 68 VALIANT, slant 6, standard, high mileage, good overall condition, asking $950. 652-5693 evenings, weekends

LADY OWNED 1970 TOYOTA Corona Mark II, 2 door, hardtop, automatic, low mileage, extra summer and snow tires. Asking $1,595. 592-7239. No Dealers.

1969 VW SQUARE BACK, FUEL injection, radial tires, interior very good, needs some work. Asking $550. 385-7121 ask for Richard.

1970 CAMARO
350 automatic, p.s, p.b. $2800. 592-9012.

1970 COUGAR TOTALLY REconditioned, white with blue vinyl top, excellent shape. 382-5701

MUST SELL THIS WEEK, 62 Meteor, new motor, transmission, etc. All offers considered. 595-1830.

1966 THUNDERBIRD, LANdeau, beautiful condition, power windows, 8 track, swingaway steering, cruise. $4850. 477-0422

150 CARS FOR SALE

REG MIDGLEY AMC Jeep Renault

4X4!
'76 DODGE RAMCHARGER
low miles and excellent.
$6495

"TORONADO"
'71 OLDS TORONADO 'loaded', in nice condition
$3495

REG MIDGLEY MOTORS LTD.
"The Super Lot"
Douglas at Cloverdale
385-8756
Dealer 5186

YATES AUTO

78 TRANS AM
4 spd, 400. $7700.

74 GMC SPRINT
454 4 spd. Black.

72 GRAND PRIX
455 auto. Loaded.

YATES AUTO SALES
950 YATES ST.
388-7722 Dealer 5268

1965 METEOR, 2 DOOR HARDtop, new tires, brakes, and exhaust. Runs perfect. Just tested. Asking $900. 383-8296 mornings.

1970 CAMARO, REBUILT 350, new trans, mags. All bills to prove. Offers. 382-8248 4:30 - 11:30 pm.

1970 SUNBEAM ARROW sedan, good condition, 4-door, receipts, spare parts and tires. $975. After 6pm, 652-4941.

REDUCED - LADY DRIVEN
1970 Datsun 510, rebuilt motor, new paint, brakes and radials, tested, $1350. 385-9329.

67 FORD CUSTOM, GOOD running order, good tires, 302 automatic, power steering, power brakes, $375. 112-749-3874.

'69 PONTIAC 2-DOOR HARDtop, 350 auto, tested, power steering, power brakes. Clean. Asking $950. 474-1550.

1969 PONTIAC GRAN PARIsienne, automatic, power steering, power brakes, good condition, $1500. 652-3565

66 AUSTIN 4 CYL., 4 SPD. Priced to sell $497. Palm Auto World Inc. 386-8385. 3342 Oak St. Dealer 5260.

68 VAUXHALL VIVA, AUTOmatic, AM/FM cassette stereo, good condition, $650. Evenings and weekends, 386-0523.

68 FORD GALAXIE, 2 DOOR, hardtop, power steering, power brakes, clean interior, excellent tires, no rust, offers. 384-3595.

'59 VOLKS BUG, DEPENDable old friend, a face only a mother could love. $410. 386-6217 after 4pm.

SACRIFICE, 1968 REBEL STAtionwagon, 6 cyclinder 232 motor, gas saver, automatic. $795. 477-9216.

TOYOTA COROLLA, 2 owners, 54,000 miles, excellent all round condition, new battery and starter, $1000 firm. 382-1334

1967 CUTLASS SUPREME CONvertible. "Rare". Yates Auto Sales, 388-7722, 950 Yates. Dealer 5268.

1970 PONTIAC PARIS. 2 DR. HT. Recent valve grind runs well asking $1150. 384-2744 days 479-0510 eves.

'68 CHRYSLER 383, 4-BARREL, Holly, automatic, power steering, brakes, and windows. As is. 385-0846.

69 ENVOY EPIC, NEW TIRES, runs well, tested, $600. 388-6275 pager 2945, leave name and number.

1966 PONTIAC PARISIENNE, automatic, 327, 4 barrel, good condition, 1 owner, $450. Not a junker. 642-4692.

1947 PONTIAC, 4-DOOR, IN REstorable condition. Excellent project car. $850. 385-7740 days, 383-16[illegible]0 evenings.

69 CHEVELLE SHOW CAR, asking $6500. Has to be seen. 478-9252.

68 PONTIAC PARISIENNE, mechanics special, runs, convertible, offers. 592-5981.

1968 PLYMOUTH 4 DOOR sedan, running condition, offers. 112-537-2572.

64 MERCEDES 230SL, REJUvenated but not restored, $12,000 or best offer. 112-745-3745.

1955 FORD VICTORIA, EXCELlent shape. Phone between 5—7pm, 477-3612.

1970 PONTIAC 4 DOOR, 350 ENgine, fair condition, $400. 385-7654.

68 TORINO GT, 302 AUTO, 95% stock, just tested. $2200. 385-9011.

1967 PARISIENNE, 2 DOOR hardtop, high mileage; but runs well. $375. 384-1491

1969 PEUGEOT ST. WAGON, good running, $300. Phone 478-2824.

1967 PLYMOUTH FURY II, good mechanically, no rust. Offers. 381-0315 after 5pm.

69 DATSUN 510, 4 DOOR, EXcellent engine, new tires and paint, $1,000. 595-8791.

1970 ENVOY EPIC, 4 SPEED standard, good condition, $600. 479-2116.

1967 BEAUMONT 4-DOOR hardtop, buckets, radio, 8-automatic. $675. 477-0422.

RACE CAR, LIMITED STOCK, less motor $1000 or best offer. 642-3147.

67 DODGE MONACO, EXCELlent body and mechanics, $600. 592-4194.

66 VALIANT SIGNET
good clean condition, $875. 478-2955.

67 OLDS CUTLASS SUPREME, good condition, city tested, $1095. 477-2573

63 VALIANT, STANDARD shift, rough but runs well, $150. 478-9492.

'66 MUSTANG, GOOD SHAPE, $2000 or best offer. Must sell. 478-9117.

1970 VW BEETLE, RELIABLE, good engine, new tires, offers on $1000. After 3, 595-7712.

70 NOVA SS
350 300 horse M21 4 speed, very clean, $2950. 383-4111

67 CHEVY II STATIONWAGON, 4 door, runs well, good tires, $575. 478-6215.

1968 CADILLAC COUPE DE ville, $2,000 or nearest offer. 592-0149.

1965 LINCOLN CONTINENTAL, good condition, $2000 or best offer. 383-6040.

70 MUSTANG, 6, AUTOMATIC, good condition. 727-2446

150 CARS FOR SALE

COLWOOD CAR-MART LTD.
OPEN 9-9
474-2233
1836 Island Hwy. Dealer 6716

MUST SELL, 1954 CHEVROLET sedan, good condition and running. 478-1835

69 DART SWINGER, 340 4-speed, rebuilt high-performance motor, $2500 firm. 479-4215.

62 CHEV IMPALA, RUNNING condition, 8 cylinder, $200 or best offer. 477-7483 after 6.

1966 BEAUMONT 2-DOOR, 283 3-speed. $1200 or best offer. 595-0401.

CLASSIC
64 Rambler Classic 770. 381-6605 after 5.

65 VW 1500, $300. '56 AUSTIN Westminster. Offers. 656-2089 evenings.

50 PLYMOUTH, BEAUTIFUL shape, excellent investment, $3500 or nearest offer. 477-4489

1970 VW BEETLE, GOOD MEchanical condition, $950 or best offer. 386-3005.

70 MONTE CARLO, 350, HEADers, hood scoop, lots of extras. Good condition. 658-5149

1965 METEOR, 2-DOOR, GOOD transportation, just tested. $750. 383-8296, mornings.

1964 VALIANT, REBUILT trans, new tires, exhaust, brakes, $500. 479-0291

69 MINI, REBUILT ENGINE, lots invested, mags, first $700 or best offer. 656-4073

66 CHEVELLE SS, CORVETTE 327, turbo 400, 12 bolt posi, 488 gears, $2300. 478-1896

68 FIREBIRD, DONE TO THE hilt. Serious buyers only. 652-4573.

68 FIREBIRD, 2 DOOR HARDtop, $3500 or best offer. 384-1569

LADY DRIVEN 69 FURY II, very good condition. 652-3160.

56 METRIC VW, MANY NEW parts. 656-4837.

'65 CHRYSLER, OPEN TO offers. 386-5562.

LEAVING BC, 1964 ACADIAN, new engine, best offer. 479-8303.

65 VOLKSWAGEN BEETLE, $500 or offers. 383-8544

'70 BARRACUDA, GOOD CONdition, $2500 or offers. 478-0439.

67 BUICK, ALL POWER, $675. 477-0906.

1970 MAVERICK, NEEDS work, offers on $200. 477-1662

67 FAIRLANE STATIONWAgon, good condition. 656-6808.

1950 VINTAGE CAR AS IS. 479-2571.

69 TOYOTA CROWN, 6 CYLINder automatic, $350. 479-9279.

67 CONVERTIBLE MUSTANG GT, $1850. Before 4pm, 384-4656

BUYING OR SELLING CLASSIFIED ADVERTISING CAN FILL YOUR NEEDS

151 SPORT, IMPORT CARS

BMW FIAT capital city auto

FIAT SALE

80 FIAT BRAVA — 4 dr sports sedan in white, 5 spd.
Save $700 at $9200

80 FIAT STRADA 5 dr. Hbk in copper metallic, 5 spd.
Save $500 at $7735

80 FIAT STRADA — 3 dr. Hbk in blue metallic, as above
Save $500 at $7435

79 FIAT STRADA — 3 dr. Hbk in Mexico Orange
Save $900 at $5995

USED CAR SALE

79 MAZDA RX7 — GS in white. NOW $10,495
79 RENAULT "LE CAR" GTL, NOW $4,995
79 FIAT X1/9 Targa Sports NOW $8550
76 FIAT 131S 4 dr. Sport Sdn. NOW $ 3795
76 VW RABBIT 4 dr. NOW $ 3995
74 DATSUN B210 New Paint NOW $2295

1750 GOVERNMENT
386-7508 Dealer 5066

1979 MAZDA RX7
19,000 km. Pioneer cassette, power amp, Visonic David speakers, included at no extra charge. A steal $8500. 112-748-8261.

CASH
For quality sports and import automobiles
DePAPE MOTORS LTD.
Indoors at 779 Pandora
384-8035 Dealer 5311

77 Jaguar XJS Coupe
77 BMW 320i sunroof
78 MGB 18,000 miles — Mint!
62 Mercedes 220SE Coupe
69 Rolls Silver Shadow
DePAPE MOTORS LTD
Indoors at 779 Pandora
384-8035 Dealer-5311

1972 RED FIAT 124 SPORT Coupe, 7,000 miles on rebuilt engine and transmission, 5 speed, headers, radial TA's and Shelby mags, 4 wheel disc brakes, black interior, cassette player with booster. Some rust. $2,400. 721-3046.

JAGUAR—SPECIALIST SERvice, restoration, sales. Kentish House Motors, 741 Homer, Vancouver. 681-0245.

151 SPORT, IMPORT CARS

T BIRD
1964 California Special convertible. Immaculate. A collectors dream. Trades welcome. GEM MOTORS — 382-7195 — Dealer 5758.

1980 RABBIT CONVERTIBLE, metallic silver, 7000 km, black top and interior. Sports steering wheel, Alloy wheels, tinted glass, AM/FM cassette, 2 snow tires, $12,500 or best offer. 382-8575

1973 240Z, EXCELLENT RUNning condition, it needs paint so decide on your favorite colour, black leather interior still very clean. Michelin tires almost new. Asking $3900. Ask for Rolf, home 595-8261, office 386-6756.

240Z
1972 6 cyl., 4 spd. Mags, radials, only 56,000 miles. $4495. PAINTER MOTORS, 3005 Douglas, 388-6196. Dealer 5802.

1973 MERCEDES 280 COUPE, electric sunroof, power windows, air-conditioning, central locking system, stereo cassette. Excellent condition. 85,000 miles. $10,500. 595-5552, 388-7040.

73 240Z, EXCELLENT SHAPE, slide-back sunroof, stereo, 4 speed, reconditioned, must drive to appreciate. Serious inquiries only. 386-7442 or 479-1729 nights and Sundays

1973 VOLVO 164, EXCELLENT condition. Am/Fm cassette, leather, factory air and sunroof. Only 54,000 miles. 382-2868 after 5.

75 TRIUMPH SPITFIRE 1500, lady driven, 30,000 miles, no accidents. Large and small tonneau. $4500. 477-2270 after 4:30pm.

MUST SELL 76 TRANS AM stored, 9600 original miles, automatic, 400, Hooker headers, side pipes, immaculate, $7000. 385-0302

70 CAMARO, BRONZE WITH black interior, Bosch lights, new tires, battery, brakes. Very nice condition. Lady driven. Must be seen, $2,500. 595-5308.

COLLECTOR'S CLASSIC. 57 red MGA, rebuilt engine and transmission, with papers. $5300. Call Brett, 385-1515 days, 386-1462 evenings

72 TRIUMPH GT6, GREAT condition, 6 cylinder, new trans and clutch, sunroof and more. Must be seen. $4500. 384-3179, 477-9345.

1975 MGB, DARK BLUE SKY blue metallic. Immaculate interior exterior. Tonneau cover, stereo, 8 track radio. $5200. 642-4748.

1950 PREFECT, 22,000 ORIGInal miles, many spares including 3 engines, etc, $1800. Also 1969 Cortina GT, runs well, $400. 656-3863.

1977 RABBIT, EXCELLENT shape, many extras, 4 speed, 24,000 miles. Must be driven. $5200 385-6576

BEAUTIFUL ORANGE AND white 1958 Corvette with removeable hard top, asking $15,500. Will consider trades 477-9132.

MUST SELL 76 FIAT X19, 22,000 miles, with Sanyo stereo. Steal at $6990. Phone after 6. 595-5570 or 598-2709.

ALFA ROMEO SPYDER
1976, 24,000 miles, green, beautiful condition. $8750 or nearest offer. 598-3007.

1979 CORVETTE
Beautiful condition, many options and extras, must be seen. $15,500. 384-5461.

RARE 69 MUSTANG CONvertible, 6 automatic, excellent condition, $4900, open to offers. 478-6420

1979 VOLVO 244 DL, 4500 KMS, 4-cyclinder automatic, power steering, power brakes. $8250. 384-8466.

71 CORVETTE ROADSTER, 454 4 speed, hard and soft tops, new paint and chrome, 57,000 miles. 478-4121 after 6.

1976 TRANSAM FORMULA, white on white, rare 455 with 4 speed, 36,000 miles. Trade considered. 5079 Lockhaven Dr.

GOING TO UBC, MUST SELL 1972 240Z, 4 speed, 49,000 miles, good condition, offers on $4600. 727-2782, 478-2405.

MONTCALM CONVERTIBLE, 1968, top shape. $2650, truck trades. 656-6806, offers.

WANTED MGB, '68 AND later, under $2000. Body must be easily restorable. 386-0685.

1975 FIAT SPORT COUPE 128A, 26,000 miles. Must be seen. Immaculate. 479-5575.

1980 Z28 4 SPEED, T ROOF, 8,000 kilometers, $9500. 478-6030 after 5pm

'74 FIAT X19, $2400 OR BEST offer. 388-0945 after 6pm, ask for Tim room 104.

1976 TR7, 39,000 MILES, REbuilt transmission. Excellent condition. 592-6278.

74 TR6, IN VERY GOOD CONDItion. Asking $4950 or best offer. 477-8712 or 477-5541

1980 CORVETTE, LOADED, $18,500. No triflers. 385-5356 between 5:30-7pm.

1970 RED MGB, GOOD RUNning condition. $1500. Call before 11 am or after 4 pm, 598-5492.

FORCED GIVE AWAY, $2000. 1967 MGB GT, excellent condition throughout. 474-1058.

75 CORVETTE, IMMACUlate, blue lacquer paint, $11,000. 479-1315.

1977 ALPHA SPYDER, EXCELlent condition. $10,500. 112-537-5048 between 5-7pm.

73 AUDI 100LS, ONE OWNER, well maintained, good condition, 65,000 miles, $2,490. 592-9686.

MUST SELL, 1977 MGB, 32,000 km. Good condition. Offers. 382-9952.

1972 FIAT 128, GOOD CONDItion, AM/FM radio, radial tires, $1100. 386-4419 or 598-9078

DIESEL
1969 Mercedes 220D, 4 door, $6,500. 385-9823.

MGB 70, RUNNING WELL, $1350. Mornings-after 6. 478-3571.

75 TR6, GUARANTEED EXcellent condition, $6500. 383-7764 or 477-3910 evenings

1980 CORVETTE, L-48, BLACK, 15,000 km, all options, $18,000. 388-6275 pager 1610

69 CORTINA, GOOD CONDItion, some extras. $900 or best offer. 721-0159 after 5.

1974 AUDI 100LS, 32,000 MILES, 4 speed, new clutch. 478-8052

'63 MIDGET MK1, 3/4 RESTORed. Offers. 477-3849.

72 OPEL GT, GOOD CONDItion, $2800 o.b.o. 592-4593

74 FIAT 124 SPORT, 5 SPEED, nice shape. $2250. 477-8478.

1966 MGB, NEW TRANSMISsion, runs good, offers, 479-1539

154 TRUCKS, BUSES AND VANS

GRAND OPENING SPECIAL!
New 1980 Jimmy, AT, P.S, P.B, stereo/cassette, gauges, rally wheels, removable hardtop/ trailering towing package etc. Call BOB DOBISH, Empress Pontiac Buick GMC Ltd. 382-7121 or 478-5784. Stock # YL6008. Dealer 5701.

4X4
76 FORD F250 EXPLORER
Custom interior, automatic, power steering, excellent shape. $5800 or best offer. 479-4642 after 6pm weekdays. Days, 478-5567

78 TOYOTA LANDCRUISER pickup 4x4, 4 speed, canopy, many extras, 15,000 miles. 382-4615. Offers on $7700.

154 TRUCKS, BUSES AND VANS

GlenOak Ford

★ OVER 50 ★
TRUCKS
VANS—4X4'S
SUPER CABS
AS LOW AS
★ $6870 ★
STOCK #80286

GlenOak Ford

GARDEN CITY
AUTO LEASE LTD.
HOME OF THE
SUZUKI
4 WHEEL DRIVE
30-35 M.P.G.

77 CHEV ½ 4x4, 4spd.
77 Chev ¾ 4x4
77 Super Cab
77 GMC ¾ PU V8 auto
76 Ford Super Cab
74 GMC Jimmy 4x4
69 Ford PU ¾ ton

TRADES WELCOME
No Reasonable Offer Refused
100% FINANCING O.A.C.

Open 9 a.m.-8 p.m.
2978 Douglas St.
382-9111 Dealer 5721

TRUCK SALE

77 GMC ¾ TON
V8 AT, radio, P.S, P.B, 25,000 mi. Excellent condition $5175.

76 TOYOTA SR5
short box, excellent buy at $4295.

74 FORD F100
½ ton V8 AT, P.S, P.B, radio, heavy bumper with hitch, slider window $2195.

73 DODGE
Club Cab ½ ton, V8 AT, P.S, P.B, radio, 53,000 mi. $2595.

B MADSEN MOTORS LTD.
2691 Sooke Rd. (Glen Lake)
478-5011 Dealer 5450

1978 FORD ECONOLINE VAN, ¾ ton, 351 V8, auto, radio, p.s, p.b, $5395.

HERTZ RENT A CAR
(Division of owbar Leasing)
901 Douglas St., Victoria, B.C.
Open 7 days a week. 388-4411
Dealer #6499

1978 CHEV K5 BLAZER, MIDnight black with blue interior, tilt steering wheel, fold down rear seat, chrome running boards, radial tires on custom wheels, 400 cubic inch engine. Excellent shape throughout. 19,000 miles. Asking $7800. 743-4488.

78 JIMMY 4X4, 350 AUTOmatic, power steering, power brakes, power windows, power locks. Cruise control, tilt steering, new All Terrain tires on white spokes. Pinstriped. Many more options. $10,200 or best offer. 479-9644

BLAZER
1977 Chev Blazer, auto. 4 W.D. P.S, P.B, radio, 36,000 mi. Well maintaned. $6295. GEM MOTORS — 382-7195 — Dealer 5758.

68 GMC ¾-TON 4 SPEED, NEW 250 in 1976. Receipts to show. Excellent mechanical condition with 9½' camper with small over cab bed. Built in 1977. Very clean condition. $3200 or best offer. 656-7416 after 5pm.

1977 FORD ½ TON PICKUP, automatic, power steering, power brakes, 27,100 miles, trailer towing or camper hookup, excellent condition, heavy duty suspension, $5150. 2362 Oregon, 595-8388

74 FORD SUPERCAB, 40,700 miles, power steering, power brakes, automatic trans, radio and tape deck, with 9½' 75 Okanagan camper, stove, 3-way fridge, furnace, bathroom, etc. $8500. 478-7833

1977 FORD ½ TON PICKUP, automatic, power steering, power brakes, 27,100 miles, trailer towing or camper hookup, excellent condition, heavy duty suspension. 2362 Oregon, 595-8388

1973 FORD ¾ TON 4 SPEED, power steering, power brakes, $1800. 1967 GMC 2 ton with dual wheels $1495. 1962 GMC step side ½ ton $650. 385-0031. After hours, 382-1559. Super Motors Ltd. 2538 Government St. Dl. No. 5015

74 DODGE B100 WINDOW VAN, rigged for basic camping. Power brakes, automatic, power steering, radio, 72,000 miles. Faithfully maintained, sensibly driven. Particularly good condition, $3,850 or best offer. 656-4206.

6—1 TON ON DUALS
1971-1976 Chevs and Fords, autos, 4-speeds. One with flat deck dump.
George Eng Truck Sales
Dealer #5166
2810A Rock Bay Ave—385-3054

WORK TRUCK
69 Ford ¾ ton, V-8, auto, radio. $1750. Garden City Auto Lease Ltd. 1978 Douglas St. 382-9111. Dealer 5721.

GMC JIMMY
74 350 auto., p.s., p.b. Great all purpose vehicle. Runs great! $3,295. Painter Motors, 3005 Douglas, 388-6196. Dealer 5802.

FOR SALE FULLY CAMPERized 1975 Chevy van, 42,000 miles, excellent condition. For more information call 384-4076 after 5 pm.

1975 FORD RANGER XLT ¾ ton camper special, power steering, power brakes, air conditioning, AM/FM stereo, 360 cubic inch, automatic. Offers. Anytime 478-3622

78 DODGE 6 CYLINDER, economy, with canopy. Excellent condition. Low mileage. $5500. After 5pm, 656-6475

154 TRUCKS, BUSES AND VANS

73 BRONCO DELUXE 4X4, dual tanks, 60,000 miles, posi, power steering, 302, headers, white spokes, new exhaust, AT tires, brakes, shocks, offers. 383-6105 days, Dave.

COMPLETELY CAMPERIZED 74 Dodge 1 ton van, V8, heavy duty running gear, 1 year guarantee on transmission. Rosewood interior, cassette player etc. Asking $4500. 385-4436

1976 FORD F350, WITH DUAL wheels, 390 engine, automatic, power steering, power brakes, 46,000 miles, new 14 ply radial tires, new paint, cab and chassis only. $5500. 112-749-6501.

72 CHEV VAN, EXTERIOR customized, captain seats, sun roof, roof top scoop. Primed for interior finish. Must sell, no reasonable offer refused. 386-85846-9 PM

GOOD BAND TRUCK!
'74 Ford Econoline Custom 300 box van. 60,000 miles, lots of room for equipment and people. $2800 or offers. 474-2869.

78 DATSUN 620 LWB PU, 4 CYL. AT, mags. White. 29,000 mi. $5995. McCallum Motors Ltd. Dealer 5603. Ph. LINDON 382-6122 or 642-4425.

76 SUBURBAN ¾ TON, 67,000 miles, posi-traction, good tires, roof rack, power steering, power brakes, $3500. 477-6098

1975 FORD ¾ TON CLUB CAB, new paint, 6 cylinder automatic, 60,000 miles, $2,950 or closest offer. View 3890 Carey Rd., 479-7404.

1973 JEEP WAGONEER, QUAdra track, new tires, brakes, paint, low mileage, tested. Excellent condition, $3,800. 382-9223.

1976 CHEVY SILVERADO ½ ton, completely loaded. 454. Cruise, air conditioned, tilt steering wheel. $4000 or best offer. Must sell, 388-9093

72 FORD XLT F250, 390 AUTOmatic, power brakes, big wheels and tires, plus Vanguard camperette. $3450 or best offer. 384-2836.

76 DODGE VAN, ½ TON, 6 cylinder standard, 29,000 miles, excellent condition. $4000 or trade on pickup or Blazer. 382-3292.

1975 DODGE CUSTOM Sportsman Window Van, power steering, power brakes, Captain seats, AM/FM cassette. $4100. 652-9015.

1979 FORD F250 RANGER Lariat, ¾-ton, camper special, p.s, p.b, automatic, limit slip, mint condition. $8900 firm. 642-4201.

1979 INTERNATIONAL SCOUT Bawa, only 500 kilometers. Replacement value $14,000; sacrifice $9000. Days 727-2222; evenings and weekends, 595-8777.

76 JEEP CJ 5 EXCELLENT condition, V8, power steering, power brakes, slotted mags, auxiliary lights. Call Tim 383-5813 6 am. - 3 pm.

1976 TOYOTA PICKUP, canopy, automatic, 29,750 miles. Excellent mechanical condition. Immaculate. $4650. 939 Redfern, 595-6618.

1979 ¾ TON 4X4 FORD. WELL cared for. Highway driven, low miles. Automatic, radio, dual tanks and hubs. 112-743-5426 after 5.

1972 FORD 350 1 TON WITH dual wheels, 360 engine, 4 speed standard with hydraulic hoist and hydraulic boom. Call after 6 112-749-6739.

1977 GMC VAN, SUNROOF, visor, finished inside, 305 V8, dual exhaust, 28,000 miles. Excellent condition. Offers on $6300. 384-4591

1978 FORD RANGER ¾-TON, power steering, power brakes, automatic, dual tanks. Excellent condition. Low mileage. Priced to sell at only $4395. 384-6088.

1969 FORD ¾ TON CAMPER special, new tires, dual tanks, 4 speed trans, good condition, offers on $1800, 595-5483 or 245-7341

1976 FORD ¾-TON RANGER, power steering, power brakes, automatic transmission, canopy, 60,000 miles. After 6pm, 478-4909.

1977 CHEV ¾ TON CAMPER special, power steering, power brakes, 350, 4-speed, duel tanks, tilt steering, $4600 or will take older van part trade. 652-2064.

72 FARGO VAN, AUTOMATIC, V8, power brakes, power steering, has Government sticker, priced right at $1800. 595-2155 or see at 3609 Doncaster.

¾-TON 4X4 CHEVROLET pickup with Alaskan camper. One owner. 35,000 miles from new. Both in excellent condition. Offers. 112-746-7791 evenings.

69 FORD ¾ TON, NEW FLATdeck, new paint, excellent running condition. V8, 3 speed standard, high mileage. $1700 or best offer. 652-1664, 5-7pm.

74 4X4 SUBURBAN, 350 AUTOmatac, power steering, power brakes, trailer hitch, $4,950. 384-4280.

1974 FORD ¾ TON VAN, V8 AT. $3995. McCallum Motors Ltd. Dealer 5603. Ph. LINDON 382-6122 or 642-4425.

1968 GMC VAN COMPLETELY redone, motor, paint and some inside work. Asking $1875 or best offer. 595-2792 6-7 evenings.

76 GMC JIMMY 4X4, LOW mileage, excellent condition, 1 owner, lots of extras, 478-5065 or 479-3241.

1975 GMC VANDURA, FINished interior, new tires, sunroof, CB, spare wheels and rubber. 595-7617 after 5:30 pm.

1976 RAMCHARGER 6 CYLINder automtic, power steering, radio, good shape. $2,950. View 3890 Carey Rd., 479-7404.

73 DATSUN PICKUP, 1600 CC, insulated canopy, snow tires, 80,000 miles, offers on $2100. 595-5849

72 ECONOLINE WINDOW VAN, partially camperized, $1800 or best offer. #2-290 Superior. 382-3072.

77 GMC VANDURA 15, ONLY 38,000 miles, in excellent condition, black with all chrome. Best offer. 479-0216

1976 GMC VAN 350 AUTOmatic, custom interior, PS, PB, new tires, sunroof, headers, $4900. 479-8817.

FORD F750, CAN—CAR GRAVel box, excellent shape. 23,000 original miles. $9000 or best offer. 595-8129.

73 FORD ¾ TON, 4 SPD., priced to sell $1488. Palm Auto World Inc. 386-8385, 3342 Oak St. Dealer 5260.

74 DODGE CLUB CAB, 8 CYL., AT, Only $1722. Palm Auto World Inc. 386-8385. 3342 Oak St. Dealer 5260.

60 G.M.C. PANEL, 6 CYL., AT, Only $540. Palm Auto World Inc. 386-8385, 3342 Oak St. Dealer 5260.

79 FORD ½ TON, LIKE NEW, 6-cylinder 3-speed standard. Ford canopy, radio, bumper, 5,000 miles. 386-3053.

1963 INTERNATIONAL school bus, partially camperized. $3000 firm. 478-9954, 382-6554 after 6pm

VAN WANTED, AUTO, P.S, p.b, finished interior, low or average miles. Good clean shape. Under $5000. 477-3853.

1975 DODGE B200, 6 CYLINder automatic, power steering, power brakes, insulated, ready to camperize, $3050. 382-6949

1975 TOYOTA LANDCRUISER wagon, excellent condition. $4950. Warn winch optional. 652-3120.

79 FORD VAN CUSTOM, V8 auto, PS, PB, warranty and more. Best offer 477-4255 or 388-5464 pager 849.

75 DATSUN PICKUP, 76,000 miles, $3000 or nearest offer. 595-3239 after 5:30pm

154 TRUCKS, BUSES AND VANS

1978 F250 RANGER XLT, AIR conditioning, cruise, tilt, dual tanks. Camper Special. Only $5195. 384-6088.

1970 CHEV STEP VAN, BODY poor but fixable. Good motor, auto trans, rear end and tires, $500. 479-9981

1975 CHEV SHORT BOX, fleet side, spoke wheels, new tires, tube grill, small trade considered. $4900. 478-2588.

74 GMC SUBURBAN 4X4 WITH 8,000 lb. winch, hubs, lots of extras. Low mileage. $3900. 652-2057.

1979 FORD E250 MAXI VAN, excellent condition. Warranty. Only 5,000 miles. Sacrifice $8,000. 382-1439.

1976 ¾ TON CHEV CAMPER special plus 8' Galaxie camper, both very good condition, $9500. 479-0305

61 MERC TANDEM DUMP, 56 GMC flatdeck on duels. Name your own price or trade. 478-7296

62 GMC ½ TON PICKUP, NEW motor and brakes, 6 cylinder, 4 speed. Posi rear end. Radio. $800. 479-8158

78 GMC ¾ TON SUBURBAN, immaculate, 12,000 miles, complete trailer package, many options, $8,950. 383-8640.

1977 K5 BLAZER 4X4, AUTOmatic, excellent condition, 21,000 miles. $6,850 or best offer. 474-1549.

74 GMC SIERRA GRANDE crew cab. Air conditioning, all power and extras. $5000. firm. 479-9789.

71 CHEV VAN, SUNROOF, new paint, partially finished pine interior, low mileage. $3250 firm. 477-6631.

1974 E300 FORD VAN, POWER steering, power brakes, 302 V8, automatic, 49,000 miles, good for camper conversion. 658-1076.

77 GMC VAN, LOW MILEAGE, partially customized, mahogany running boards. $8,000 or nearest offer. 382-9403 after 5.

72 GMC SHORT VAN, CUSTOmized, brand new 60 watt stereo package, $6500 or best offer. 656-0276

1977 GMC ¾ TON SUBURBAN, 350, V8, 16" wheels, trailering package, Sierra Grande, $6800 or best offer. 477-9949.

1977 FORD 4 X 4, AUTOMATIC, duel tanks, excellent condition, $5800 658-5806 or 386-2274.

73 JIMMY, NEW TIRES AND mags, tinted windows, $4800 or offers. 383-6144

TILTING FLATDECK TRAILer, tandem, 20'x8', offers on $2950. 478-5194.

1976 DODGE VAN, 6 AUTOmatic, excellent condition. $3350. 385-8904

77 CHEVY VAN, ½ TON, 3 speed, 32,000 miles, good condition. Asking $4200. 386-5170

1975 CUSTOM CLUB FORD Wagon, ps, pb, air, radio, $3500. Days 388-5113, evenings 386-0081

79 FORD SHORT BOX 4 X 4, immaculate, many extras. Best offer. 478-1202 after 5.

1967 DODGE VAN, GOOD CONdition, tested, insulated. $1150. 478-0123.

68 GMC ½ TON PICKUP, NEW motor, brakes, clutch. Asking $1600. 381-2019 after 6.

1975 DODGE 1-TON KARRY Van, 37,000 highway miles. Open to offers. After 5, 478-3719.

'66 MERC ¾-TON, MECHANIcally rebuilt 6-cylinder, excellent condition. 479-7359.

64 FORD WINDOW VAN, GOOD condition, $900 or best offer. 478-2567

78 GMC VAN, 20,000 MILES, AM/FM stereo, shag, V8, $9500 or best. 384-5825.

1976 GMC VAN FOR SALE, 26,000 miles, fully camperized with extras, $9,000. 386-0661 after 5.

1965 ECONOLINE FORD, good running order, $500. 112-748-1465.

1966 FORD VAN, CAMPERized, canopy, rebuilt 240, very good condition. $1500. 592-5406.

FORD 1970 ½ TON, 3 SPEED standard, canopy, $1800 or best offer. 388-9421

1974 GMC ½ TON SUBURBAN, power steering, power brakes, 62,000 miles, $3950. 478-8279.

79 CHEV ¾ TON CAMPER special, excellent condition, extras. 384-9492 or 478-5732.

IMPORT TRUCK AND CAMPer, offers on $4300. Fully equipped. 385-5687

1973 FORD F250, AUTOMATIC, good condition. $2800. Days 656-6612; evenings 652-2008.

'73 FORD F250 4X4, 54,000 miles, winch, canopy, plus many extras. After 5, 592-3833.

1969 GMC VAN, NEEDS SOME door fixing and paint, motor runs good, $1600. 385-5693.

56 MERCURY ½ TON PICKUP, good condition, offers. 382-3594 after 5pm.

1968 CHEV SUBURBAN, 283 4 speed, good condition, tested till July 81. 386-5505.

1966 VOLKSWAGEN WINDOW Van, good running condition, $850. 477-7857.

GMC ¾ TON, LOW MILEAGE, special custom camper shell. 477-1931.

67 FARGO, 47,000 ORIGINAL miles. Sell with or without overcab camper shell. 479-1077.

1970 DATSUN PICKUP, RUNS good, 52,000 miles, $1,000 OBO. 652-5643.

1970 ¾ TON FORD CREW CAB, canopy, p.s, p.b, $1800 firm, 382-6603 after 12 noon

HUNTERS SPECIAL - 61 FORD 4x4. Repair receipt for $2300. Asking $1500. Call 381-1861.

FORCED TO SELL, SMALL bush machine, ideal for hunting. $275 or offers. 478-1166.

1953 GMC ½ TON, 0 MILES ON motor and tranmission, new mag tires, $1800. 477-6623

1976 DATSUN LONGBOX, canopy, box liner, extras, excellent condition. $3695. 477-4605.

1971 FORD VAN, CAMPERized, excellent condition, $4895. Must see. 652-1633.

COMPLETELY RESTORED 1950 GMC pickup, 327 V8. 478-4086, 478-4581.

1973 VOLKSWAGEN WESTphalia, excellent condition. $4500. 112-746-7353.

68 GMC 1 TON, STAKEDECK, 4 speed, 6 cylinder, single wheels, $1800. 384-4280

1966 6 CYLINDER STANDARD Chev ½ ton, excellent condition, $1600. 386-3711

1962 CHEV ½-TON. $450 OR best offer. 642-3490.

1970 DODGE ½ TON, $600, needs trans. 478-3033.

71 BRONCO 4X4, GOOD CONDItion. $2850. 595-9961

69 CHEV VAN, 6 CYLINDER, standard. 592-7137.

1978 CHEV VAN ¾ TON, V8 automatic. Best offer. 479-3133.

73 ¾ TON WORKTRUCK, $1500. 642-5084

STEEL FLATDECK FOR 1 TON truck. $175. 383-1532

CANOPY FOR SHORTBOX truck, $150 or offers. 478-3874.

1970 VW VAN, CAMPERIZED, good condition. $2100. 652-2828.

FOR SALE 79 GMC 4X4. PHONE 479-2721 or 642-4497.

71 TOYOTA PICKUP, GOOD condition. 656-6808.

FORD ECONOLINE 79, 24,000km, 4-speed, $6,500. 386-3495.

154 TRUCKS, BUSES AND VANS

70 VW CAMPER VAN, $2,000. 385-0424.

71 INTERNATIONAL ½ TON, 4 speed, $1750. Offers 479-3479.

67 FORD ¾ TON WITH LITTLE Chief canopy, $2250. 478-4089.

WARN WINCH FOR SALE, 8,000 lb. 384-2757.

74 VAN, LOW MILEAGE, camperized, 382-1348

158 TIRES

PIRELLI P-6
Now In Stock
205/60 HR 13
185/60 HR 14
195/60 HR 14
225/60 HR 14
205/60 HR 15
215/60 VR 15
Golden Mile Tire
2551 Government St.
382-8228

FOUR 13" CHROMIES AND moons with belted tires to fit Datsun. Swap for standard wheels, radials, and caps, adjust difference, 478-4829

TWO 11X15 ALL TERRAIN tires on 8x15 6 hole white spoke rims, fit Chev or GMC, $125 or best offer. 383-2258.

GOODRICH RADIALS LR50X15 on Appliance mags, $400. 4 Keystone mags and 2 tires fits Camaro, $75. 388-7061.

4 BR78-13 RADIALS, MOUNTed on chrome rims, fit Datsun, $150. 477-9893

WANTED: TIRES, ANY SIZE. $5-$10. Must be BC testable. 474-1311.

FOUR 650-16 TIRES ON SPLIT rims $45. each. 479-3479.

TWO 14" CHROME RIMS WITH G60 tires, $50. 656-3390.

160 PARTS, ACCESSORIES AND SERVICE

LAST CALL!
SALE ENDS
JULY 31
SAVE
$50 to $215
Remanufactured
Exchange Engines
For:
Most Popular Cars and Trucks and Ford Marine

OPEN
SATURDAYS
TILL 4 P.M.
MON.-FRIDAYS
TILL 10 P.M.

SUBURBAN
Do It Yourself
Parts Store
3377 Douglas St.
388-5171

D & D
TIRE LTD.
ALIGNMENT SPECIAL
$12.88
Most North American and Import Cars
Trucks extra
Includes caster and camber adjustment, toe-in and checking of front end parts.
We also:
—Install front end parts
—Supply and install Monroe or Gabriel stocks.
—Rebuild brakes.
Your Safety Service Center
1620 Blanshard 382-7283

OSAKA MOTORS
TOYOTA DATSUN HONDA
VW RABBIT
Behind Douglas St. Dairy Queen
383-3043

HABITAT'S
EQUIPMENT CENTRE
994 GOLDSTREAM AVE.
474-2144 01978A

ENGINE REBUILT SPECIALS
4CYL. IMPORTS FROM $630
6 CYL. DOMESTIC FROM $552
8 CYL. DOMESTIC FROM $642

REBUILT 427, CAM, NEW Edelbrock Tarantula manifold and valve covers. Headers, 780 Holley, $1200. Munzie with Vertigate and clutch assembly, $600. Shortened 12-bolt posi, Summer Bros. axle, new shocks and traction bars, 4:11 gears, $1000. Miscellaneous. Taking offers, 595-7779.

SPRINGS
Complete Repair Service for cars and trucks. LOGAN SPRING & SUSPENSION LTD., 60 Crease Ave. (Behind Budget Rent-A-Truck) 384-2744.

RADIATOR REPAIRS, FAST top quality repairs at Maurice's Auto Body, 427 Beta St., phone 386-3381 or 384-8094. Located behind the Burnside Pay and Save Gas Station.

J&L AUTO REPAIR
Domestic, import repairs. Engine, transmission rebuilding. Tune-ups, etc. Honest personalized service. Guaranteed work. Low rates. 479-5530.

JAPANESE AND DOMESTIC car and truck parts. Serving Great Victoria and the Saanich Peninsula. BC Auto Wrecking Ltd, 7481 West Saanich Rd, 652-1181.

ANTIQUE TRUCK. LOGGING equipment and car parts. 1948 Merc ¾ ton $250; 1945 Ford 3 ton $250; 1945 International ¾ ton panel $100; antique cat stump puller and donkey. 112-746-7902.

VICTORIA 4-WHEEL DRIVE
FREE WHEELING HUBS for any make of 4-wheel drive.
597 Hillside at Rock Bay
D-13531 386-6511

JAGUAR OWNERS
Service and restoration by U.K. Jaguar factory specialists. Kentish House Motors, 741 Homer, Vancouver. 681-0245.

PARTS OR WHOLE, 71 FORD ½ ton, 72 Chev, 71 Ford Ltd wagon, 72 Mazda, 74 Capri body, 66 Cyclone, 69 Ford wagon, 69 Dodge. 385-9011

1954 VW BUG, NO MOTOR, $300. 1966 VW Baja Bug, needs front end, $350. Fibreglass deck lid, power pulley, set of high backed bucket seats. 656-6975

1965 GTO, 75% FINISHED, small block Chev, 4-speed, 12 bolt, best of everything, all new, rebuilt and machined, whole or parts. 383-3981.

USED PARTS FOR DATSUNS, Toyotas, Pintos and Hondas. Bob & John's Auto Body, 112-743-9141, Cobble Hill.

WANTED: LEFT FENDER molding and left door molding, 1962 Impala super sport. 652-1893 or 652-3734.

160 PARTS, ACCESSORIES AND SERVICE

'64 PONTIAC 2-DOOR HARDtop. 650 Holly double pump, 11" clutch and miscellaneous Chev small block parts. 595-8129.

WANTED: FRONT GRILL parts and front park light assemblies for 1950 4 door Ford sedan. 598-5174

64 FORD RED SEDAN, ASKING $238. Must sell by July 24th. As is. 384-9294 or 381-0867, ask for Tina.

73 CHALLENGER, 727 TRANS with shift kit, $300; rear gears, $125; damaged body, $375. 479-8398 between 5 and 6:30.

TURBO 400 TRANS, $150. CHEV ¾ ton 2 speed power glide, $75. 1955-57 Chev bellhousing, $40. 385-0027.

MGB AND IMPORT CAR REpairs. Guaranteed work. Used and new parts. United Outlaws Garage, 474-1088.

ONE NEW TURBO 350 TRANSmission with shiftkit, 74-77 Camaro grill and front end parts. 386-2944.

FIAT SPYDER PARTS, REbuilt transmission, good engine, etc. 385-7740 days, 383-1650 evenings.

2 15X6 AND 2 15X8 KEYSTONE white Ranger spoked rims 5x5, also 211x15 Firestone all terrain tires, $150 firm. 658-8473

EMILIO'S
Auto Trans — Brake Specialists
402-B Esquimalt Rd. 386-5522

MGB AND VW PARTS. NO cars. Most everything. United Outlaws Garage, 474-1088

ROVER 2000 PARTS. GOOD hood, tires, rad, etc. United Outlaws Garage, 474-1088

1973 CHEV IMPALA WAGON, no engine. 2 radar detectors. 479-5010.

1966 RAMBLER STATIONWAgon, parts or whole. $85. 383-1927.

1940 PLYMOUTH COUPE, good project. $750 or best offer. 595-7868.

1969 DODGE DART, BODY great shape, engine has oil problem, best offer. 598-9459.

66 BUICK PARTS OR WHOLE, 70 Volkswagen trans, good condition, $55. 386-1839.

CHEV 3 SPEED STANDARD trans with new floorshift, $75. 384-4290 after 6pm

WANTED CHEV V8, ALSO Chevy II or Acadian, running or not. 479-0135.

STUDEBAKERS, '60, '62, FOR sale whole. '65 Windsor sell parts. 381-1370, 478-3941.

'68 727 TRANS, RAD AND grill for 68 Satelite. Steve 478-5481.

TWO SETS MOBILE HOME axles, wheels, tires, $190, $150. Both $335. 478-2483

VW BODY PARTS. DOORS, trunk lids, etc. Beetles, vans cheap. 474-1088.

1964 MORRIS MINI AND Chrysler Simca parts, cheap. 477-2028, Ross

WRECKING 68 VALIANT, also dual exhaust for 65 Chev, $25. 478-2955.

WANTED: LEFT REAR LENS for 1972 two door Cortina. 479-3136

NEW GRILL, CHROME PLATed rocker, tonneau, manual, TR4A. 478-2921

TWO 15X8½" ALUMINIUM slots to trade for any kind of two 14X7" or 14X8" mags. 656-3561.

NEW 1979 GMC FRONT BENCH seat $125. Wind deflector $35. 385-0978.

BMW 2002, 1972, ENGINE AND transmission, works well, for parts or whole. 477-6074.

FOUR DOORS, TRUNK, RIGHT front fender, 74 Caprice hardtop. 592-9773

FOR SALE 2 1923 MCLAUGHlin buick partly disassembled. $2000 477-4160.

WE HAUL SCRAP CARS FREE
Associated, 478-9571

1930 MODEL A PICKUP. BODY parts. Good rod. $675. 595-7868.

JEEP RIMS, 15", 5 BOLT, CJ5, $10 each. 384-2747

FOUR CHRYSLER MAGS, $150 or best offer. 384-0961.

CANOPY FOR SALE, $500 OR nearest offer. Phone 478-7528

NEW VOLKSWAGEN VAN seat, offers. 388-9524

ALMOST NEW, 4 SPOKE MAGS and tires, 5 stud. $350. 385-0913.

URGENT! NEED 412 VW parts. Call 595-4396 after 5pm

1970 MAZDA 1200, 4 SPEED for parts, $150. 642-5528.

SCRAP METAL AND CARS hauled free of charge. 386-0990.

56 CHEV SEDAN DELIVERY, whole or parts. 479-3393.

164 AUTO BODY AND PAINTING

EXPERT ICBC AND COLLIsion work performed. Specializing in late model automobiles. Andrew Timmis 388-6229.

WILL PAINT YOUR CAR AND truck, big or small. Any type of paint. Reasonable rates. 656-2221, or after 5pm 592-3765.

166 CARS AND TRUCKS WANTED

NEVER
SELL YOUR CAR
UNTIL
YOU HAVE
OUR OFFER
INSTANT CASH
Premium Automobiles
Only
DePAPE MOTORS LTD.
779 PANDORA 384-8035

INSTANT
CASH
CLEAN PRE-OWNER
VEHICLES NEEDED
LES CARR'S
854 PANDORA AT QUADRA
385-4444

WE PAY
the Highest Prices for
Your Clean Used Car
TRY US—YOU'LL BE SURPRISED!
CONTACT
CARL SPICER
Used car mgr.
Empress Pontiac Buick
GMC LTD.
382-7121 DL01227A

CASH FOR GOOD,
CLEAN USED CARS
THOMAS PLIMLEY LTD.
1010 Yates St. 382-9121

166 CARS AND TRUCKS WANTED

CASH
WE NEED CLEAN
USED CARS
SEE LES STARLING
SUBURBAN
Motors Ltd.
3377 Douglas 386-6131
Dealer 5528

WE BUY
ALL
MAKES
McCallum Motors Ltd.
Corner of Yates & Cook
382-6122 D5603

WANTED
TRUCKS & VANS
Also will take
consignment vehicles
GARDEN CITY AUTO
LEASE CENTRE
382-9111 2978 Douglas

INSTANT CASH
FOR YOUR CAR
Any make or model.
METRO HONDA
388-6921

CASH FOR GOOD USED CARS. B. Madsen Motors, 2691 Sooke Rd (Glen Lake), 478-5011. Dealer 5450.

UNIVERSITY STUDENT REquires reliable economical transportation. 381-0474, between 5 and 7 pm.

1972 OR NEWER GMC OR Ford van, with or without motor, preferrably long box (not camperized). 479-3005 after 4pm.

CASH FOR CLEAN CARS
E & K MOTORS LTD.
642 Burnside E. 383-6231

HAVE CASH FOR A 65 TO 70 Mustang or 67 to 69 Cougar. 384-8075. Pager 1332.

MID 60'S TO LATE 60'S Chrysler Valiant, mechanical condition unimportant. 595-4161.

WANTED: 1974-78 GMC 4 wheel drive. 477-0437

168 CAMPERS, TRAILERS and MOTOR HOMES

Purchase a
Class A motorhome
Your choice of 3 models
1—25', 2—26'
all selling at $39,995
and receive a much sought-after
Tercel by Toyota
NO EXTRA COST!!
★ ★ ★ ★

JUST TRADED
'79 VANGUARD raised roof van conversion (Dodge). Dash air, awning, furnace, toilet. 1900 Km. $18,900
'74 Kustom Koach 27' travel trailer. Fully self contained. $6,995
'75 CENTURION 22' Minihome. $15,500
'67 ARISTOCRAT 17' travel trailer. Very clean. $3,895

SEVERAL OTHER
USED MINIHOMES
and CLASS A's at
SPECIAL PRICES

TRIANGLE
HOMES LTD.
INDOOR
SHOWROOM
OPEN 7 DAYS
Weekdays 8 a.m.-9 p.m.
Sat. 9 a.m.-5 p.m.
Sun. Noon-5 p.m.
CARWASH OPEN 24 HRS.
Franchised dealer for Citation, Corsair, Aristocrat, Centurion, Falkland, Southwind, Jamboree and Diplomat.

In Sidney on the Pat Bay Hwy., across from Sandown Raceway.
656-1122 656-7251
Dealer 1055B

DOMINION
MOTORS
LAYTON—
CHINOOKS
LITTLE CHIEF
KIT KAMPERS

NEW
79 — 16' Trav-L-Mate trailer, fridge, furnace and toilet.
WAS $6150 NOW $5650
SAVE $500

74 Chinook 18', ps, pb, V8, air, self-contained, 66,000 miles. $15,500

74 Sundowner HT trailer, fridge and furnace. $1995

72 21' Terry, fully self contained. Very clean. $4995

YOUR DOWNTOWN
R.V. PARTS DEPOT
1703 Blanshard St. 385-5012
Dealer 5183

Fennell's
TRAILER SUPPLIES
LTD.
PROPANE—REPAIRS
AND
APPLIANCE SERVICE
Custom Building
and
Van Conversions
Large Parts
and Accessories Store
652-3941
Mon.-Sat. 9 to 5
Sun. 12 to 4
6459 Patricia Bay Hwy.

TRADE-INS
18' NOMAD, '77, fully self-contained. $4995
17' SCAMPER, fully equipped incl. shower $2795
16' GOLDEN FACON $2595
MANY OTHER UNITS
TO CHOOSE FROM
PROPANE
PARTS—SERVICE
BOB'S
MOBILE HOMES LTD.
25 Crease 386-3623
Dealer 5689

1976 DODGE CAMPERIZED Kary Van, 360 engine, automatic, power steering, power brakes, air, 32,000 highway miles, 3-way fridge, stove, oven, furnace, electric water pump, lots of storage, 6'2" ceiling, insulated, extremely sturdy body, $8,200. See at 7171 West Saanich Rd., Brentwood Bay weekdays. 656-3753 after 6 p.m.

168 CAMPERS, TRAILERS and MOTOR HOMES

Holidaire Travel Trailer, 'mint' condition, well equipped with Awning, 3-Way fridge, 3 burner stove, oven, Furnace, Biffy, Dual propane and TV aerial.
$4995
Reg Midgley
Motors Ltd.
736 Cloverdale 385-8756
Dealer Lic. 5186

26' AVION. REAR BATH AND shower. Twin beds. 7 cu ft fridge and freezer. 4 burner stove and oven. 5 brand new truck type tires. Air conditioning. Awnings, etc. So many extras it must be seen to appreciate. Ready for deluxe holiday travel or winter living in the South. Pulls like a dream. Phone 382-4881

20' MOTO CHALET MOTOR home, 318 Dodge motor and chassis, 38,000 miles, original owner, power steering, power brakes, fully equipped with bathroom, fridge, furnace, sink, stove and lots of cupboard space. Will take panel truck as trade—in. 479-5155 or 620 Mann Ave. Apply after 5pm

RENTALS
MOTORHOMES—CAMPERS
—TRAILERS—
July and Aug. bookings full. Book early for Sept. and Oct.
PEDEN RV LTD.
386-3464

CAMOSUN
RV
CENTRE
650 Burnside Rd. E.
Dealer 6732 384-0213

1976 COACHMEN MOTORhome, immaculate, sleeps 6, stove, fridge, HW shower, bath, flush toilet, furnace, converter etc., used in Florida. 18,500 miles. $16,800. Take ¾ ton truck, van, boat or trailer as trade. See at Sunny Shores Marina, 5621 Sooke Rd., Sooke.

FOR RENT OR SALE
MOTORHOMES
WEEKLY—MONTHLY
GARDEN CITY AUTO LEASE LTD, 2978 Douglas, 382-9111. Dealer 5721.

DOGWOOD TRAILER SALES
PARTS—PROPANE
WESTERN WILDERNESS
Campers
WILDERNESS Trailers
2630 Deville Road
Highway 1 at Millstream
478-6841 Dealer 5390

8' CAMPER, 4-BURNER AND oven stove, 3-way fridge, 110-12 volt lighting, 12 volt water and pump, 20 gallon water tank, 2 propane tanks, roof rack and ladder, 54" overhang bed. In excellent condition. $3000. 386-6546, 385-2511.

TRAVELAIRE TRAILER, must see to appreciate. Has propane stove, fridge, and heater. Toilet. Sleeps 5. Excellent condition. $2750. Drop by 6576 Rey Road, weeknights, off Pat Bay Highway before Keating Cross Road.

BRITANNIA VANS
1980 Maxi van conversions, raized roof, all appliances. Starting from $14,900.
1080 Goldstream
478-2713 Dealer 6703

1976 VANGUARD MOTORhome, on Ford chassis, power steering, power brakes, cruise control, roof air, CB, AM/FM 8-track stereo, trailer towing package. Immaculate condition. Nanaimo, 758-3602, after 5 pm.

1979 FRONTIER 10' CAMPER, stove/ oven, 3-way fridge, 3-piece toilet facilities. Excellent condition. 1976 Dodge Club Cab Camper Special, dual tanks, low mileage, $11,500. Will sell separately. 384-8803; 384-8720.

1974 STARCRAFT HARDTOP tent trailer, sleeps 8. Stove, sink, icebox, canopy, portapotti, 13" wheels, 110-12 volt converter, brakes, car mirrors, very good condition. $1900 or best offer. 479-0472

74 FORD SUPERCAB, 40,700 miles, power steering, power brakes, automatic trans, radio and tape deck, with 9½' 75 Okanagan camper, stove, 3-way fridge, furnace, bathroom, etc. $8500. 478-7833

22' NOMAD TRAVEL TRAILer, tandem wheels, sleeps 6-7, 3-way fridge, stove and oven, full bathroom with shower, hot water heater, furnace, battery charger, equalizer hitch. $4800. 595-5367 after 4 pm.

MUST SELL, FAMILY WORKing, 22' Citation trailer. Immaculate, 4-piece bath, forced air furnace, add-a-room, double closet. Many extras. Sleeps 6. $4,950 or take trade for camperized van sleeping 4. 479-6824.

1976 21' DODGE DIPLOMAT motor home, A1 condition, 37,000 miles city tested, Sleeps 6, stove, 3 way fridge, HW shower, flush toilet, furnace, air conditioner. $13,700. 478-5936

TRAILER COVERED UTILity, 7'5x4'5x4'5, waterproof, double latched, lease and coil springs, shocks, new paint and tires, interior light. $400. 478-5256.

11½' DELUXE CAVEMAN camper, fully self-contained, hot water, shower, flush toilet, fridge, range, hydraulic jacks plus many extras. $6800. 478-0629.

11'6 CAVEMAN CAMPER. Chemical toilet, sink with holding tank, fridge, furnace, stove, 4 jacks, good condition. $3650. 479-5586

1974 FORD CUSTOM F350, 40,000 miles. 1974 Okanagan Camper, 3 way fridge, stove with oven, heater, $7,500 or best offer. 652-9066, 478-7508.

EXPLORER 25' CLASS A MOtorhome, Dodge chassis with 413 motor, low mileage. Too many extras to list. Immaculate condition. 598-6749, after 6 pm.

9' CAMPER INCLUDES ROOF rack and ladder, hydraulic camper jacks, stove with oven and porta potti, $2500 or best offer. 727-2940.

BEST TRAILER BUY
in town. 14' 67 "Scamper" immaculate. 71 Plymouth Fury, good running order, sacrifice. 478-9789.

1975 20' MOTORHOME, 360 V8, PS, PB, CC, air conditioning, new tires, awning, AM/FM, CB, completely self contained. $14,900 or best offer. 478-5154.

31' PROWLER TRAVEL trailer, like new and 79 Deluxe Ford Van with complete towing package. Call after 6 pm. 383-7538.

73 WESTFALIA, NEW 2 BURNer propane stove, new battery, new tires, snow tires, and spare. See Victoria, best cash offer, 382-8148

RAVEN RV'S
VAN CONVERSIONS
479-3178

1960 Chev pickup with camper. Outdoor persons special. $995. GEM MOTORS — 382-7195 — Dealer 5758.

DELUXE MOTOR HOME. Sleeps six, $250 per week. 5¢ per kilometer. Damage deposit. Open July and August. 479-3357.

1979 8' CUSTOM BUILT CAMPer, 3-way fridge, stove, heater, jacks, excellent condition, offers on $3200. 479-6377

17' TRAVEL TRAILER, sleeps 6, fridge, stove, furnace, toilet, electric brakes. Good condition. $3500. 381-2028.

MOVING, MUST SELL, 1974 Westphalia, sink, propane stove, 2 way fridge, excellent condition, offers. 477-0446

TENT TRAILER FOR RENT. 656-2409 after 6pm.

168 CAMPERS, TRAILERS and MOTOR HOMES

PEDEN
RECREATIONAL VEHICLE LTD.
—16 Years of RV Experience
Ready to Serve You—
★ VANGUARD ★
★ FRONTIER ★
★ PROWLER ★
★ TRIPLE E ★

Super Specials
★1980 FRONTIER 18' motorhome, 350 V8, tilt steering, cruise control. Fully self-contained. One only $17,995
√ Plus super buys on 15 van conversions and motorhomes.
★1980 15' BEACHCOMBER trailer, all fibreglass, fridge, furn., toilet, converter. Only 2 available at $5995.
√ Plus super buys on 15 trailers and 5th wheels up to 35'.
★1980 VANGUARD 8' camper C/W, 3-way fridge, roof rack and ladder. 3 only at $4195
√ Plus super buys on 20 other campers.

JUST TRADED
1977 FRONTIER 8' camper, fr. hter, jacks $3495
1972 VANGUARD 11' camper, fr. hter, hyd. jacks, toilet $3095
1977 PROWLER 23' trailer, awning, TV, Ant, Stereo $7995
1974 FORD F250, 26,000 mi. Complete with 1974 Vanguard 10' camper $8995
1977 FORD F150 complete with Ford canopy, 28,000 mi. $5995
1978 NOMAD 19' Tandem trailer. $6895

CLEAN TRADES
1976 VANGUARD 20' motorhome. Reduced to $12,500
1979 23' KOMFORT 5th Wheel $10,995
1974 GALAXIE 8' camper, fr. Hter, jacks $2995
1978 13' BOLER, fr. hter $3995
1975 13' SCAMPER, fr. hter $2695
1974 TERRY 30' 5th wheeler $8995

NEW UNIT
SPECIALS ON
√ 20 New Truck Campers
From import to 11' self contained models
√ 17 New Travel Trailers and 5th Wheel Trailers
From 15' fibreglass to 35' 5th wheels.
√ 15 New Van Conversions and Motorhomes.
from vans to class A units, conversions, minis,
ALL AT SPECIAL PRICES
√ TRADES WELCOME

√ Large Parts and Accessories Store
√ Repairs and Rentals

PEDEN RV LTD.
285 QUESNEL ST. (D6418)
386-3464
Behind Empress Pontiac Buick

CANOPY FOR ½-TON PICKup, with back door, and running lights, $375 or best offer. 598-7656.

70 CHEV WITH NEW HOME built camper, excellent shape $3000. 658-8749 after 4:30 weekdays, anytime weekends

WANTED TO RENT, TRUCK and camper or mini motorhome for 7 days between 16th August and 29th August. Call 479-7681.

1977 OKANAGAN CAMPER, import long box, stove, 3-way fridge, heater, toilet, $2500. Phone after 5, 479-3261

1972 WESTFALIA CAMPER, radials, radio, good condition, $3700 or better offer. 112-748-1132.

1974 WESTPHALIA
Immaculate condition. Low mileage. All accessories. Asking $7795. 479-9218.

9½' VANGUARD CAMPER, heater, fridge, queen size bed, hydraulic jacks, Eazy On Boat Loader. 592-2787.

12' ARISTOCRAT LOW LINER trailer, sleeps 4, stove, oven, 3-way fridge, furnace, electric brakes. $1795. 592-7805

FURNITURE TRAILER WITH 5th wheel, 32' in length, rear and side loading doors, fully lined. Best offer. 477-8747.

½ TON PICKUP TRAILER hitch, mirrors, trailer jacks and balls, etc. Phone after 4:30pm, 656-3655

1977 CHASSIS MOUNT CAMPer, $5,800. 1977 Chev 1-ton on duals, $8,000. Both $12,500. 478-2483

1975 SKYLARK 16½', 3-WAY fridge, toilet, furnace, awning. Excellent condition, sleeps 6. $4250. 477-4244

74 TRIPLE E CLASSIC 21' trailer, tandem, stove, fridge, heater, shower, extras. Asking $5300. 758-5068.

8' VISTA CANOPY, FULL back door with smaller entrance door, good condition. $275. 479-4544 after 5pm.

20' 5TH WHEEL TANDEM axle flatdeck trailer, with hydraulic over vacuum brakes, power tailgate, $3600. 478-6279.

17' VANGUARD TRAILER, 1974, excellent condition. 3 way fridge, oven, toilet, washbasin, $3750. 2403 Hamiota, 592-9025

1972 PROWLER, 25', COMpletely self-contained, with extras, ready to go. $5500. 382-2167 or 384-4072.

15' TRAVEL TRAILER, sleeps 5, icebox, propane stove and oven, electric brakes, good condition. $1500. 383-9073.

FORD 8' FIBREGLASS TRUCK canopy, sliding glass side windows, in good condition. $500 382-5266

WISH TO RENT CAMPER FOR ¾ ton Ford, 7' box, approximately July 27-August 2. 652-2059

MUST SELL. CARDINAL Campgrounds membership. $1895, regular $2495. 112-746-5508.

'75 22' ALJO, SELF CONtained travel trailer, sleeps 7 adults, $4800 or best offer. 656-5477, 5-9pm.

Mobile RV Doctor
All RV Repairs—479-2119

77 WILDERNESS TRAILER. 23', fully self contained. Awning. Immaculate condition. 478-5420

BOAT LOADERS FOR CAMPers, motor homes, installed. 478-3796 or 478-2754

25' TERRY TRAVEL TRAILer, Tandem, fully equipped. $7000 or best offer. 478-6619.

WE WILL BUY YOUR GOOD used Rec. Vehicle. Peden R.V. Ltd., 2855 Quesnel St., 386-3464.

16' HOUSE TRAILER, HEATer, fridge, toilet. Offers to $2,800. 385-1454.

16' FLYTE TRAILER, SLEEPS 6, excellent condition, $2400. 656-6851 656-7092

68 WESTON LARGE SOFT TOP tent trailer. Good shape. Table. $325. 474-2554 or (112)743-4325

FOR RENT 25' MOTOR HOME, fully equipped. $300 week, 8¢ km. 478-5879.

1972 WINNEBAGO 19' VERY good condition. Sleeps 4. Fully contained. $8900. 598-9430

FOR RENT
New 20' Motorhome. 595-2312

168 CAMPERS, TRAILERS and MOTOR HOMES

WANTED TO RENT, TENT trailer, first 2-weeks in August. 592-9204.

1974 FULLY CAMPERIZED Ford van, standard, low mileage. 479-4635.

URGENT! MUST SELL FIFTH Wheel trailer package. Offers to $14,500. 478-8989

SEARS SOFT TOP TENT trailer, excellent condition. 384-4238.

8' CAMPER WITH JACKS, 3-burner stove, ice box. $1300 or offers. 478-4770.

8' TRUCK CAMPER WITH propane stove and tank, etc. $850 or best offer. 474-1311

DATSUN OR TOYOTA TRUCK canopy, $275 or best offer. 474-1311.

SMALL SELF CONTAINED trailer, sleeps 2, $75 per week. 479-7680.

ROAD KNIGHT SOFT TOP tent trailer, excellent condition. $400 or better offer. 656-6785.

17½' CORSAIR TRAILER, self contained, heater, awning, sleeps 6, 656-7660

5TH WHEEL 77 PROWLER 30', clean, $9,750 firm. 652-2070, 652-3232.

13' 69 SHASTA TRAILER, good condition, porta potti, $1,200 or best offer. 595-6515.

17' TRAILER, NICE SHAPE, electric brakes, bargain, $2250. 388-9524 9am-5pm

TENT TRAILER, HARD TOP, Silverline, sleeps 6. $650 or nearest offer. 656-3390.

WANTED TO RENT STARTing July 19, truck camper or mini motorhome. 652-2315.

FOR RENT 1970 FORD VAN, fully camperized, sleeps 2. $150. per week, 10¢ mile. 478-0208.

FOR RENT, OLDER 13' TRAILer, small car pulls, sleeps 4, reasonable. 478-3368 before 3.

GMC ¾ TON, LOW MILEAGE, special custom camper shell. 477-1931.

1970 KAPLUN HARDTOP trailer, sleeps 6, canopy, $600. 477-6164

11' CAVEMAN CAMPER, EXcellent condition. $3600. Phone after 5pm, 479-0228

11'6" SKYLARK CAMPER, ALL options including jacks, $3,900. 479-7931.

NEW DELUXE 8' ALUMINUM canopy, lights, insulated, 1291 Garkil, 477-3562

VW WESTPHALIA SIDE TENT in excellent condition, asking $425. 477-8451

VANGARD 20½' MOTORhome, Chevy chassis. $14,500 or best offer. 479-4851.

TENT TRAILER, EXCELlent condition, complete with canopy. 383-9648.

8' CAB-OVER CAMPER, fully equipped, must sell, $800. 598-9847

8' CAMPER, SLEEPS 4, STOVE and fridge, good condition. $1400. 478-4943.

1969 VW WESTFALIA CAMPer, good condition, new paint, new brakes, $3200. 477-6583.

TRUCK CAMPERETTE, FITS Toyota Longbox, $525 or nearest offer. 384-4001.

COVERED UTILITY TRAILER with light, excellent condition, $250. 595-1607.

11' CAMPER, GOOD CONDItion. $2150 or offers. 478-3892.

8' CAMPER IN GOOD CONDItion, $1100. 478-0110

CAMPERS FOR RENT, FEW vacancies. 478-3080.

OLDER 8' CAMPER, $1000. 478-0677 after 5pm.

RENTAL
24' Trailer, $200 week. 652-3750.

TRUCK AND CAMPER FOR rent. 479-7492.

73 BOLER, CLEAN, GOOD, $2500 plus tax firm. 652-2806.

74 BARTH MOTORHOME. 383-1212, after 6 479-0218.

8' CAMPER FOR RENT. $150 weekly. 595-4748

169 MOBILE HOMES AND PARKS

AARON
COURT
Our latest Craigflower Rd. development! First homes going in July 1. Only 5 sites left! Enjoy the maintenance free living like a condo with all the benefits of owning a lot without the high cost to buy it! Look into one of the best home investments of the 80's! Homes from 728 to 1440 sq ft completely finished inside and outside with warranty. View our showrooms in Langford (off Trans Can Hwy) & "Esquimalt Craigflower Rd".
Buy Right Homes
DL6162 474-2154 383-2912
Langford open daily till 8, Craigflower, 10-5 Fri - Tues

SUMMERGATE
VILLAGE
★ Fine retirement living
★ Phase II Now Selling
Turn West off Pat Bay on McTavish Road, (Airport turn off) then Right on Canora to Entry Gates.
Dealer 6155 Phone 656-1414

LANNON CREEK
MOBILE HOME PARK
POSSIBLY
CANADA'S FINEST PARK
Scenic Water
and Mountain View
Overlooking
The Straits of
Juan de Fuca and
the Olympics
SITES AVAILABLE
Phone 642-5486/642-5972

24X44 DELUXE 2-BEDROOM, 1980 model, large private leased site in Langford, five appliances, lot of growing veg to harvest soon.
1979 Monarch 14x60, 2-bedroom, two sundecks, corner lot on bus route, Admirals Road.
2-bedroom 12' in Goldstream Villa, landscaped, early possession.
6% Is All We Charge
To List Your Home
TRIANGLE HOMES
(VICTORIA) LTD.
478-1774 Dealer 5088

Thinking of Selling??
For full professional service to ensure your best market price call Buy Right Homes. Our experienced sales staff and extensive sales promotions has resulted in most of our listings selling in 2-4 weeks! Ask about our trade-in program or our guaranteed sales plan! Call for a free appraisal. Go with the company with the proven sales record!
"THE PROFESSIONALS"
BUY RIGHT HOMES LTD.
474-2154 383-2912

169 MOBILE HOMES AND PARKS

GOLDSTREAM
MOBILE HOMES LTD.
T/Can Hy Sooke Lk Rd
New Glen River 14x70's. 14x52 Premier preowned with carport/toolshed. Also a selection of 2/3 bdr. D/wides to be relocated. We are in need of clean homes to list and sell. Give us a call for an appraisal and we will handle the selling for you.
MARSH SMITH, Bus. 478-1751, Res. 478-8774, DL 1280

Two 12'x56'
1969 3-bedroom and 1971 2-bedroom, totally redone. Can stay on pad or off pad home. A steal at $12,000. Excellent condition. H&R Mobile Homes DL # 6463—A. 478-8354.

AFFORDABLE
3 bedroom, 1½ baths, including 5 appliances on an exceptionally nice large lot in Florence Lake Park. Ideal for family, $44,000. Take possession in August. 478-7597 after 5:30. No Agents.

14x70
Craigflower area, in Twin Oaks, deluxe home, moving to Vancouver, must sell. H&R Mobile Homes, Dealer 6463-A. 478-8354.

ALL FOR $23,500?? YES!
3 appl, eye level oven, sunken tub, shower stall, furnished! 1977 14x70. This will go fast! 474-2154. Buyright. D6162.

PARK VILLAGE
Family park in Sooke. Single and double wide pads to rent. Sorry no dogs. 642-4497.

CEDAR CREEK MOBILE Homes Park, Mill Bay, has space available. 112-743-2449, 112-743-2591

1968 SKYLARK 12X44, FURnished, trade for travel trailer with private bedroom around 27' and cash. 112-722-2309

1344 SQ FT OF LUXURY!
On Vic bus and priced to sell! 3 BR, 2 BT, 3 appl, FP, treed lot! 474-2154. Buyright. D6162.

BELMONT MOBILE HOME, 10'x60', in good condition with large porch and storage shed. Unfurnished. 112-746-5120

'74 BENDIX 12'X64', 3-BEDrooms, with fridge, stove, shed, patio, landscaped. Call after 5, 478-8438.

12' X 56' KNIGHT MOBILE home, with sun porch, serious inquiries only. 478-4003 or 478-2330.

10'X50', LOCATED IN PARK close to town (Colwood). $10,500. 478-7833

ONLY $17,500!
Nice 2 BR! 4 appl, FP, 12x12 FM RM. 474-2154. Buyright. D6162.

MUST BE MOVED $10,900!
2 homes for the price of one! 474-2154. Buyright. D6162.

SPACE AVAILABLE, $75, 7111 Westcoast Rd, Sooke. 384-0857 or 642-4277.

TO BE MOVED, 1971 12'X68' Glendale, 3-bedrooms plus addition. $10,500. 642-3209.

1972 BENDIX LEADER, 12 X 60, family park, by beach. 642-5378.

178 SUMMER HOMES, COTTAGES and RESORTS

SALT SPRING ISLAND
ST. MARYS LAKE
One of these 5 lovely cabins 8 years old and completely renovated on 1.6 acres of waterfront (off paved road) can be yours for $45,000.
Ruth of Steve Salaga 652-4362
Ocean City Realty Ltd. 381-2233

ARE YOU PLANNING A group camp-out? We will reserve your camp spot at Mermaid Cove, lovely Yellowpoint area. Also seaside cottage July 20-27, fully contained, sleeps from 2-9 people. 112-245-3000.

LAKE COWICHAN WATERfront. 2-bedroom furnished cottage, boat ramp, golf course ½-block. Week from August 2nd-September. 112-745-3436.

FURNISHED 2½-BEDROOM summer cottage on Cordova Bay beach, complete with canoe. $250 per week. 658-5806 after 7pm.

MODERN WATERFRONT cabin, Salt Spring Island, for rent by the week. Phone 478-0655

181 TOURIST ACCOMMODATION

HARTNELL HOUSE
1204 Yates St.
Fully equipped modern kitchen unit by week, day (10 min.). Close to downtown. Linen, dishes, C.T.V., parking. 383-0742, 386-2812.

NOW AVAILABLE
Immaculate one bedroom suite in prime quiet location 2 blocks from downtown. New furnishings and interior decor. Weekly rates. 384-1776 or 388-7324

DUNCAN B.C.
Thunderbird Motel
New units. 748-8192.

185 CONVALESCENT AND REST HOMES

JOAN CRESCENT MANOR
Retirement Home
Under New Management
1045 Joan Crescent
Rooms Now Available
Mrs. M. Baker 595-1315
A Touch of Distinction

PERSONAL CARE VACANCY in well located resthome, family atmosphere, good reputation. Call 595-3813

EXCLUSIVE RETIREMENT home, personal touch our specialty. Breakfast served in room. Vacancy. 595-3534 10-6

190 ROOM and BOARD

OAK BAY GUEST HOUSE
1052 Newport Avenue
Bedsitting rooms available with private baths. Home cooked meals. Maid service. Beautiful surroundings, 1 block from ocean and marina. On bus route #2, close to golf course, shopping, etc. Ideal for retirement living or for Bed and Breakfast. Reasonable rates. Call at 1052 Newport or phone 598-3812

LARGE SUNNY DOUBLE room, full private bath, exclusive area, retired preferred. 385-9403

191 ROOM and BOARD WANTED

WANTED BY WIDOW AS PERmanent paying guest, with board, suite of large rooms, with view. Oak Bay area preferred. Drives own car and active. Send details to Victoria Press Box 453.

FIRST YEAR UNIVERSITY student, female, seeks accommodation in walking distance of University. 112—282-3481.

WANTED: ROOM AND BOARD for 1st year UVic student for September 1st. 384-8466.

193 ROOMS TO RENT

ONE BEDROOM IN LARGE modern house, counry setting on one acre. $166 plus utilities. 479-2697

194 ROOMS WANTED

WANTED CHEAPER ROOM to rent, 656-3490

197 HOUSEKEEPING ROOMS TO RENT

FURNISHED HOUSEKEEPing rooms, 820 Fisgard. 383-0686

197 HOUSEKEEPING ROOMS TO RENT

NEAR DOWNTOWN, QUIET lady only, $110. 384-0627, 384-0120

FAIRFIELD, AVAILABLE August 1st. Single male, no smoking or pets. 385-5670

JUBILEE AREA, LARGE FURnished room, fridge, stove, utilities included. $155. 592-9780.

FURNISHED ROOM, LINEN supplied. 1515 Vining. 595-6226.

200 APARTMENTS TO RENT UNFURNISHED

Homehunters
2713 QUADRA
381-2113

HERE ARE JUST A FEW OF OUR MANY EXCLUSIVE LISTINGS.

1.Fairfield. Available now. $98. Bach. Util. pd. ½ month deposit.
2.Esquimalt. Available now. $225. Bach. Covered parking. w/w, f/s, heat.
3.Sooke. Aug 1. $175. 1 BR. w/w, f/s, h/water. Children negotiable.
4.Fairfield. Available now. $300. 1 BR. Laundry facilities. Room and board.
5.Sidney. Available now. $350. 1 BR. Ground floor, c/v, patio, parking, swimming pool.
6.Gorge. Aug 1. $204. 1 BR. Prefer non smokers.
7. Hillside. Now. $400. 2 BR. Large apartment.
8. Esquimalt. Aug 1. $340. 2 BR. w/w, drapes, f/s, h/water.
9. Beach Dr. Aug 1. $750. 2 BR. Waterview. 2nd floor. Heat. Children negotiable.
10. Sidney. Aug 1. $425. 2 BR. Large unit top floor, f/s, drapes.

HOMEHUNTERS THE COMPANY WITH THE LARGEST SELECTION OF EXCLUSIVE LISTINGS.

OPEN 7 DAYS
A WEEK
381-2113 - Fee $30

Pacific Village

RENTAL TOWNHOUSES
1506 Admirals.

Special features upon completion of project:
★ Indoor Swimming pool.
★ Sauna.
★ Includes — stove frig, drapes, carpets.
★ 2 bedroom suites available September 1
★ 2 Bedroom from $425
Free Parking.
★ Children accepted.
NO PETS PLEASE
Contact Resident Managers
Gary & Wendy Hardisty
383-4757
Pacific Valley Mgmt.

OCEAN VILLAGE
OCEANFRONT
Four unique waterfront locations on Sooke Basin ranging from compact 1 and 2 bedrooms to fully equipped luxurious townhouses, apartments, bungalows, duplexes. Acres of landscaped grounds and flowers with spectacular views. Quiet country setting minutes from downtown Victoria. Located 2 miles from the Village of Sooke with two supermarkets and plazas, 3 financial institutions, churches, doctors, lawyers, chiropractor, etc., plus activities ranging from the Legion to Old Age Pensioners Club. Deep water moorage is available in the basin. Hiking, horseback riding, hunting, salt and fresh water fishing, crabbing, shrimping, golfing are some of the year round activities. Ocean Village is a place to grow and live in magnificent surroundings. Yearly leases with rents from $260-$600 per month. For information regarding availability to lease phone 642-5254. Adults only.

Cedar Shores
—ON THE WATER—
77 Gorge Rd. West
All units contain fireplaces. Special features on completion of project: SWIMMING POOL, JACUZZI, SAUNA, TENNIS COURT, RACKET BALL COURT, Two bedroom suites from $495. Contact resident Manager.
MR. TREDGETT at 383-2417
Adult Oriented—no pets please
Pacific Valley Mgmt.

BROWN BROS on LANSHARD
"People Helping People"
$425—#30-477 Lampson St., 3-bedroom condominium available immediately. S/f, w/w carpeting, children welcome. Sorry, no pets.

For further information call:
Brown Bros. Agencies Ltd.
385-8771 (Anytime)

david burr LTD.
384-9335

FAIRFIELD
2 bedroom, den, close to all amenities, on bus route. Available August 1, 1980. $550 per month.
Phone:
HARVEY A. SIMONS 477-7291
D.F. HANLEY & ASSOCIATES LTD.

LARGE UNIQUE 1 BEDROOM character suite, centrally located. Responsible working couple only. Preferably non-smokers. No children or pets. Carpeted, drapes, heat and hot water included. Damage deposit and references required. Victoria Press Box 439.

LARGE 2 BEDROOM BASEment suite, fireplace, carpets, drapes, fridge, stove, dining room, large kitchen, water, electric heat, cablevision. Garbage pickup, use of washer and dryer included. Adults only, no pets. References required. $375. 478-7198.

FAIRFIELD
2 bedroom, den, close to all amenities, on bus route. Available Aug. 1/'80. $550 per month.
Phone:
HARVEY SIMONS, 477-7284
D.F. HANLEY & ASSOC. LTD.

ROCKLAND SQUARE
3 bedroom condominium (1,600 sq. ft.), full basement, and appliances including dishwasher, garberator, vacuum system. $750 per month. References required. Pone 652-4464 local 18/19 or 477-7528.

CHALET APTS.
1465 Fort St.
(Off Pemberton Rd.)
1 B/RM apts. from $250 incls. heat. ADULTS ONLY. No children or pets. To view call 595-0593 between 6-9 p.m.

1 BEDROOM BASEMENT suite, Goldstream Park area. $198 month. 478-2955, 478-9737

COUPLES PREFERRED
In this 2 BR in modern bldg. with recreation room, appls and 1½ baths! $550 (535) FEE.

rentex 381-1234

SIDNEY!
Large, 2-BR apt. in quiet area in new bldg with beautiful balcony only $425 (560) FEE.

rentex 381-1234

MARINA COURT
9843 2nd Street Sidney
2 bedroom suite, spacious with fireplace, available August 1st, $425. Adults only. Sorry no pets, please call manager 656-4376 or G. Stricker 656-7341.

OUT OF THE WAY!
This 1 BR waterfront suite with balcony $265! APPLs and much more (399) FEE

rentex 381-1234

OLD VICTORIAN HOME
Has 2 BR suite with hardwood floors, Landscaped grounds and heat included, near town. Only $450 (575)
RENTEX 381-1234 FEE

1½ BEDROOMS, BASEMENT suite with fireplace. No fridge or stove. $275 heat included. Suitable for quiet persons. Open House July 20, 1-4pm, 845 Selkirk Avenue

FAMILY PREFERRED
To rent this 3 BR with kids OK. Only $475! (570) FEE.

rentex 381-1234

MAIN FLOOR HOUSE
In Gordon Head. 3-BR and 1½ baths. Separate dining area and private sundeck (557).
RENTEX 381-1234 FEE

SPACIOUS 1 AND 2 BEDROOM, ww, fridge, stove, drapes, heat included. Pool, sauna, whirlpool. Mature adults. 386-5353, between 9-11am

CLOSE TO THE BEACH
This cozy, little bach suite in character home $200 (569).
RENTEX 381-1234 FEE

ON A BUDGET?
Well this small 1 BR is just perfect! ONLY $175! (573)
RENTEX 381-1234 FEE

1 ROOM APARTMENT WITH kitchen, bathroom, large closet, $144. Centrally located. Evenings 385-0773.

LARGE BACHELOR SUITE. Apply suite 101- 1235 Balmoral Road.

OAK BAY. 1-BEDROOM. Available August 1st. Seniors block. $215. No pets. 598-3862.

FAIRFIELD, 1 BEDROOM, working couple preferred, $275 per month. 477-5571

PENTHOUSE FOR RENT. Couples only. 383-3869.

201 APARTMENTS TO RENT FURNISHED

HARTNELL HOUSE
1204 Yates St.
Fully equipped modern kitchen unit by week, day (10 min.). Close to downtown. Linen, dishes, C.T.V., parking. 383-0742, 386-2812.

NOW AVAILABLE
Immaculate one bedroom suite in prime quiet location 2 blocks from downtown. New furnishings and interior decor. Weekly rates. 384-1776 or 388-7324

FURNISHED GROUND floor 2 bedroom apartment, Novemeber 1st to May 1st, Richmond-Shelbourne area, senior adults only. $325 a month. 598-1378, 5pm to 7pm

BACHELOR SUITE IN BASEment, suitable for single person, prefer quiet girl. Utilities included, close to Gorge and Douglas. $175. Available September 1st. 383-9734 after 12noon.

HEALTH NUTS
Will love this 1-BR, complete with tennis courts, games room and pool in Sidney (564).
RENTEX 381-1234 FEE

FAIRFIELD!
Furn bach with loft type bed. Utils incl only $200! Share bath with female (483)
RENTEX 381-1234 FEE

FURNISHED SUBLET AUgust. Beautiful location. Pool, sauna, swirlpool. Non-smoker, non-drinker, lady preferred. No pets. 595-2082.

SUB—LET AUGUST AND SEPtember, beautifully furnished 3-room apartment, Fairfield area, mature adults. Call 381-0456.

202 FURNITURE TO RENT

CAMOSUN FURNITURE RENTAL
3 Room groups, bachelor suites, individual pieces, hide-a-beds, rollaways, month to month.
833 Yates 383-3655

Mais Furniture
36 yrs. serving Victoria! 3 room groups, bachelor suites, color TV's, major appliances
1821 Cook 385-2435

203 APARTMENTS WANTED

QUIET, RESPONSIBLE BUsinesswoman (mid 30's) and well behaved son (10), need a nice 2 bedroom apartment in a good area near town. We will maintain, do gardening and decorate if desired. $300. 382-8431, 592-0608. Leave message.

PROFESSIONAL MAN, 36, University instructor, long time resident of city, needs 2 bedroom unfurnished suite by September 1. Excellent references available. 382-8708 after 6pm or leave message 382-6188.

RESPONSIBLE COUPLE, MID 20's, seek 1 or 2 bedroom apartment in older block or character house. No pets, no children. Approximately $350. August or September 1st. Phone before 11am, 595-5616

RESPONSIBLE LADY, EARLY 30's, with dog, requires accommodation. 1 or 2 bedroom, for September 1st, maximum $300 monthly. 382-3141, 8:30—4:30 weekdays.

QUIET NON-SMOKING CAreer woman in 30's seeks bright unfurnished character suite, 4 mile circle, $285 maximum. References. Barbara 387-5041 (9 to 4:30), 658-8833 evenings.

CAREER LADY, NON smoker, seeks bright 1 bedroom character suite, max. $230. References, 387-5041. After 5pm, 386-8349.

MATURE QUIET COUPLE, non-smokers, require 1 or 2 bedroom character suite, quiet area, reasonable rent, references, 478-0123.

QUIET RESPONSIBLE gentleman requires bachelor or 1 bedroom suite in Oak Bay-Fairfield area as soon as possible. 592-7120.

REQUIRED IMMEDIATELY 2 bedroom, $250-$350, for employed brother, sister with small well-behaved dog. 595-1962 after 5pm.

NEAT WORKING LADY REquires bright 1-bedroom apartment in town for August 1. Please call 388-6226, before noon.

PROFFESSIONAL WORKING man seeks clean spacious apartment for August 1 or sooner. References. Business 477-7246 after 5 pm. 592-5338.

WORKING WOMAN REquires 1 bedroom, preferably James Bay Beacon Hill area. Please call 388-6266 or 387-5951 ext 4

TWO GIRLS FROM DUNCAN, first year students at Camosun, required 1 or 2 bedroom apartment. 112-746-6226.

FEMALE UNIVERSITY STUdent with 7-year old child needs 1 to 2 bedroom accommodation. 382-1806, 385-5242.

WORKING MOTHER AND 8 year old son need apartment in Sidney area. Reasonable. Carol, 656-1472

1 BEDROOM OR BACHELOR suite for quiet responsible working man, $250 maximum. 384-2710.

WORKING MAN REQUIRES housekeeping room or suite in Fairfield area. Call Roger at 595-3624 or 382-9200

MIDDLE AGED MAN WITH small dog looking for 1 bedroom apartment or small home. 386-3764

TWO FEMALE, 3RD YEAR UVic students require two bedroom apartment for Sept 1. 383-6849

VERY RESPONSIBLE YOUNG quiet working girl seeks 1-bedroom apartment or suite by August 1st. 479-9742 after 4:30.

URGENTLY REQUIRED 1 OR 2 bedroom suite, under $300. One child, non smokers, references. 478-8784.

EMPLOYED PERSON WITH references wants apartment or small house near ocean. Mr. Rose, 386-3841, 9:30-5:30.

WORKING GIRL REQUIRES 1 bedroom, bachelor, reasonable. 385-8169.

FEMALE UNIVERSITY STUdent, 28 years, requires small suite in quiet area. 477-0705.

NURSE SEEKS 1 BEDROOM apartment, references. 384-7342.

204 SHARED ACCOMMODATIONS

Homehunters
2713 QUADRA
381-2113

Rockland. Aug 1. $200. Furnished. 2½ kitchens, 3 baths, board if required.
Gorge 1 BR. semi furnished. FP, f/s, w/d, large backyard. Util. pd. $210.
Gordon Head. 1 BR. Furnished. Util. pd. Prefer U-Vic students. Share bath and kitchen. $175.
Mon - Fri 9-9
Sat - Sun 10 - 5
381-2113 - Fee $30

AVAILABLE AUGUST 1
Furnished bedroom; kitchen, living room, large bathroom, are shared with 2 people. Laundry facilities and storage, utilities included. $160/month. 595-8618 or 388-9131 Brian Ellis.

WANTING GIRL TO SHARE 4 bedroom house, Jubilee area, with 3 other working adults. $225 month includes food and utilities. 595-4985.

MOTHER AND TODDLER seek same to share accommodation and babysit for each other. 384-7187 Room 118

WANTED FOR AUGUST 1. 1 quiet single male 25 - 30, nonsmoker preferred. No pets please. $167. 386-5370.

WANT SOMEONE TO SHARE 2 or 3 bedroom house, $266 per month. Starting August or September 1. 388-4459, ask for Fred

MATURE, RESPONSIBLE person to share mobile home. Florence Lake. 478-1245.

PANDORA-ONE BEDROOM, women only, July 1st and August 1st. 592-4878.

WILL SHARE PARTLY FURnished 4 bedroom house with single non-smoker, $180. 479-0177.

ROOM TO LET, TO MELLOW working male or female. To view, call 386-1204 before noon.

COUNTRY LIVING, 2 DEtached rooms, shared facilities, $150 per month. 479-0947

ROOM ON HOBBY FARM IN Sidney. $275. 656-7739

205 RENTAL AGENCIES

LANDLORDS!
PLEASE CALL, MANY FINE TENANTS WAITING TO RENT. WE ARE COMPUTERIZED. CALL NOW FOR YOUR FREE AD!
RENTEX
710 MARKET ST.
381-7368

Homehunters
2713 QUADRA
381-2113

LANDLORDS!
Save yourself time and money. List your vacancies with us and eliminate endless calls. We do your advertising for free. Open 7 days a week.
381-2113

TENANTS
WE HAVE YOUR LANDLORD!
—COMPUTERIZED SYSTEM
—QUALIFIED STAFF
—GUARANTEED SERVICE
—MON.-SAT. 10 A.M.-8 P.M.
RENTEX
710 MARKET ST.
381-1234

Homehunters
2713 QUADRA
381-2113

TENANTS!
The company with the largest selection of exclusive listings. We offer friendly personal service 7 days a week.

206 DUPLEXES TO RENT

Homehunters
2713 QUADRA
381-2113

Vic West. Sept 1. $353. 2 BR. Children and pets welcome. f/s, hardwood floors.
Cedar Hill. July 16. $475. 2 or 3 BR's. Hydro incl. Garage, patio, FP. Children and pets welcome.
Mon - Fri 9-9
Sat - Sun 10 - 5
381-2113 - Fee $30

FOR RENT, BRAND new home 3 bedrooms, 1½ bathrooms. Close to town and all amenities. One year lease, no pets. From $600. per month.
Patterson Construction Ltd.
386-6301. Eve. 656-1455

HEATILATOR FIREPLACE
This 3 BR in Colwood with 4 appls and carpets. Large, fenced yard $550. (556) FEE.

rentex 381-1234

MODERN HOME CENTRAL
Location. Large 2 BR that accepts both kids and pets at only $353! (574) FEE

rentex 381-1234

206 DUPLEXES TO RENT

$450, LOWER, IN TOWN, 2 BEDrooms, formal dining room, fireplace, fridge, stove, newly decorated, carpeted throughout. Mature responsible adults, small pet considered. Available July 25. 592-4025 after 6.

REFERENCES REQUIRED
To rent this 3 BR with beautiful view $550! (106) FEE.

rentex 381-1234

CENTRALLY LOCATED
This 2 BR in Gordon Head is only $475! (400) FEE.

rentex 381-1234

LAKEHILL
3-bdrm ground level — $485 per month. 3-bdrm lower level — $445 per month. Both available Aug. 1. Jerry Downer, 386-3124, Seaspray Properties Ltd.

AVAILABLE IMMEDIATELY and August 1. Side by side duplex. 2 bedroom and basement. Drive in garage. Fridge, stove, and water supplied. Close to Sears, $475. 479-2402

2 STORIES
Over 1700 sq. ft. this 3 BR with 2 fireplaces and a den is yours for only $400 (559).
RENTEX 381-1234 FEE

$425, UPPER, 2 BEDROOM, newly decorated, w/w, fridge, stove, mature responsible adults. Small pet considered. 592-4025 after 6.

AVAILABLE IMMEDIATELY
3 bedroom duplex, appliances included, freshly decorated. $450 per month. Victoria Press Box 424.

FIRST FLOOR OF NEW house (1500 sq.ft.), 3 bedrooms. Wall to wall, $475. No pets. 479-0035

GORDON HEAD, NEW 3 BEDroom spacious main floor. Fireplace, sundeck, garden, $600. 477-8456.

210 HOUSES TO RENT UNFURNISHED

BROWN BROS on LANSHARD
"People Helping People"

$550. #104 and #303 — 229 Ontario St., 3-bedroom townhouses, 2 bathrooms, large family rooms, s/f, w/w, storage space, close to downtown. Children welcome, sorry no pets. Available August 1.

$500. 1031 Costin Ave., 3-bedroom house, w/w, hwf, s/f, dishwasher, owner occupies basement and will share cost of heating and garden upkeep with tenant, 1 child welcome, no pets.

$850. 1347 Craigdarroch Road, 2-bedroom home with ideal location, s/f, FP, drive in garage. Lovely garden. Sorry, no small children or pets. Available immediately.

$700. 868 Walfred Road, 3-bedroom home. Custom designed to suit the natural park-like setting. Available August 15. 1-year lease with option.

$900. Bear Hill Road, executive country home. Quiet, secluded area surrounded by trees. Chalet type, hand tooled interior, 3 lovely bedrooms, clear well water, appliances, oil heat, fireplaces. Available August 15. Must have references.

For further information call:
Brown Bros. Agencies Ltd.
385-8771 (anytime)

Homehunters
2713 QUADRA
381-2113

EXCLUSIVE LISTINGS
Esquimalt. Aug 1. $450. 2 BR. w/w, drapes, FP, patio, 1½ baths. Children and pets welcome.
Gordon Head. Aug 1. $575. 3 BR. 1300 sq. ft. w/w. Util. pd. Children welcome.
Mon - Fri 9-9
Sat - Sun 10 - 5
381-2113 - Fee $30

$500.00 SAANICH PENINSULA NR. DEEP COVE
Delightfully rustic, 2-Br. home in park-like setting. To May 31/81.
$650.00 PROSPECT LAKE HIGHLANDS. Unusual 2-Br. home w/pool. Avail. now.
$550.00 COLWOOD. Modern, 3-Br. home with extensive views. Incl. carpet, F.P., appliances. Avail. Aug. 1. Lease.
$650.00 LAKEHILL. Modern 3-4 Br. home in quiet, residential setting. Avail. Aug. 1. Lease.
PEMBERTON, HOLMES LTD.
1000 Government St. 384-8124

SEASPRAY PROPERTIES LTD./REALTOR

$700 per mth — 4 bdrm, 3 bath, fireplace, finished bsmt with bar. Located in the Cook St. and Tattersal area. No appliances. Avail. immed. To view call K. Giles, 386-3124.

FOR RENT. BRAND new home 3 bedroom, 1½ bathrooms. Close to town and all amenities. One year lease, no pets. From $575 per month.
Patterson Construction Ltd.,
386-6301 Eve. 656-1455.

COLWOOD. MODERN HOME, fenced yard. Living room with fireplace, dining room, kitchen with stove, fridge, built-in kitchen aide dishwasher and breakfast nook. 4-piece bath, 3 bedrooms, drapes and wall to wall carpet. Downstairs, kitchenette, laundry room, 3-piece bath, bedroom, rec-room with fireplace, workshop. Fully insulated. No pets. Rent $575. Posesssion October 1st. 478-1394.

IMMACULATE INSIDE AND out. 5 year old home on cul-de-sac in Gordon Head. Main 3 bedrooms, 1½ baths, built-in dishwasher, sundeck off dining room, slate fireplace in living room, lower level with den or 4th bedroom, large family room with fireplace. All professionally finished. $775 per month. Sorry no pets. 477-3636.

RENT & OWN
A MOBILE HOME.
Under $400 with pad, 2 or 3 bedroom, adult or family parks, Victoria area or other Island locations. H&R Mobile Homes, 478-8354, Dealer 6463-A.

3-BEDROOM HOME ON
Beautiful, landscaped yard with garden, patio and dble carport! Can be furnished as well, only $650 (539) FEE.

rentex 381-1234

NEAR NEW 2 BEDROOM country home on beautiful landscape setting. Wall-to-wall carpet, electric heat, close to shopping centre, schools and bus line. Large garage. Sorry no pets. References. Available immediately. $495 per month. 479-6221

VIEW ROYAL
Cozy, 2-BR home only $425. Perfect for a small family. You'll love it! (565) FEE.

rentex 381-1234

BRENTWOOD BAY
Executive, 2-BR home. Brand new with marble bath and beautiful F/Pl. (568) FEE.

rentex 381-1234

210 HOUSES TO RENT UNFURNISHED

WATERFRONT ESTATE, NEW luxury home on ½-acre of waterfront, Brentwood Bay area, complete with boat ramp and boat house. Beautiful solitude. $1150 per month. References strictly required. 598-1582.

TOWNHOUSE, 2-BEDROOMS, nursery, 1½ baths, w/w carpet, fridge, stove, utility room with washer/dryer hook up, large storage area. Esquimalt. $425 per month plus utilities. 382-4030.

EXECUTIVE HOME IN
Gordon Head! 4 BR with family room! 2 f/pl and 1½ baths! Much more! (536) FEE

rentex 381-1234

JAMES BAY SEAVIEW
5 bdrs., 4-baths, rec room, 2 F.P.'s, appliances, drapes, etc. Aug. 1st, $1,200/mo. BRIAN RIPLEY, 383-2532, Ocean City Realty Ltd. 381-2233.

BRAND NEW, QUAILTY Brentwood home available July 15. 2 large bedrooms, fireplaces, new appliances, sea view, fruit trees. References please. $740 per month. Inquiries 652-3802.

LUXURIOUS 3 BEDROOM, 2 storey townhouse, over 1600 sq. ft. Rockland area. Includes 7 major appliances, $695. For appointment to view phone 474-2451.

FOR AUGUST AND SEPTEMber only, secluded 4 bedroom home close to Sandown Race Track in North Saanich, $400 per month. 658-8811.

2 BDRM OLDER HOUSE, fridge and stove included. City — $370 per mo. Available August 1st. Byron Price & Assoc. Ltd. 592-5454.

BEAUTIFUL VIEW
And acreage surround this 3 BR family home with finished bsmt in Langford (509).
RENTEX 381-1234 FEE

ESQUIMALT-SAXE POINT area, cosy 2 bedroom cottage, large fenced in yard on quiet street, stove, fridge. $350 a month. 384-8240

SIDNEY. MODERN 3 BEDroom house, wall to wall, $350. Available August 1st. Phone after 6pm. 656-6393.

FOUR BEDROOM NEW house on 225 Hampton Road. $625. 2 or 3 year lease available, plus furniture. 386-2860

3 BEDROOM, FULL BASEment, large yard, available Aug. 1, no pets, close to schools and park, $475. 385-1725.

WATERFRONT HOME, VIEW of Sidney Spit, $600 per month. August 1. 656-7090 after 6pm.

3 BEDROOM TOWNHOUSE, quiet, well kept area, available August 1st, $500. 658-8658

TWO BEDROOM MOBILE home for rent, in Twin Oaks Park, adults only. 385-5752

3 BEDROOM HOUSE, NEAR UVic, $850, 2 or 3 year lease available. 388-6275 pager 741.

LARGE 3 BEDROOM, 2-3 quiet adults, no pets. 477-1931.

211 HOUSES TO RENT FURNISHED

Homehunters
2713 QUADRA
381-2113

Colwood - Metchosin. July 1. 3 BR. Beautiful Cape Cod home. Waterfront on 2 acres. Sub-let. Util. pd.
Mon - Fri 9-9
Sat - Sun 10 - 5
381-2113 - Fee $30

FULLY FURNISHED
3-BR home in Gorge area, in excellent condition. Has a full bsmt and den, appls and large lot! (547) FEE.

rentex 381-1234

HOUSE SWAP
Professional couple in Edmonton with 3-bedroom character home wish to swap fully furnished with Victoria resident from August 1980 to summer of 1981. 384-7750 after 6pm.

NICELY FURNISHED HOUSE for approximately 2 months beginning August. Responsible adults. 598-3003.

WATERFRONT, BEAUTIFUL old Colonial home, furnished, 2 secluded acres. Available by month or week. 478-3680.

212 HOUSES WANTED TO RENT

RESPONSIBLE WORKING couple looking for cosy 2 bedroom house to rent in Saanich, Oak Bay or James Bay. No children, like to garden and will take excellent care of yard and house, around $350 per month. Phone 383-2734 (days) or 384-7834 (evenings).

CLERGYMAN AND WIFE (garden enthusiast), seeking house, apt, duplex, lease Aug. 1, 15, Sept. 1, 2/3 bedroom, some storage, fireplace preferred, small garden area, close in. Vancouver 224-2040 collect, or leave message for the Rev. Norris, Victoria, 383-9813

MALE LIBRARIAN SEEKS quiet cottage in the country. Forced to leave present residence because of its imminent demolition. Prefer Metchosin or Saanich, but will consider other areas. Excellent references. 595-7577.

RESPONSIBLE YOUNG working couple looking for a nicely maintained 2 bedroom house. No children or pets. Needed by September 1st. Reasonable rent. Excellent references on request. 384-2641 after 6pm or before 8:am.

RESPONSIBLE WORKING couple with cats seek 2 bedroom house with garden and garage before September 1st, prefer western communities but would consider other areas. References available. 386-3897

4 SERIOUS 3RD YEAR SCIence students, looking for 3-4 bedroom house in the UVic area, will rent from August 1st. Please send all responses to: C/O Dr. J.V. Routley, 1880 Deerborne Pl. Nanaimo. Or phone 112-758-6433

RESPONSIBLE WORKING couple looking for 2 bedroom unfurnished home perferrably Royal Oak/Cordova Bay area. No pets, no kids. 479-5526 after 5:30 p.m.

WANTED: PROPERTY IN quiet area with small house, subdivible land, will rent with intent to buy, attractive option to purchase negotiable. 595-6672, 386-2412.

URGENTLY NEEDED BY business woman, 3 bedroom home with in-law suite or 4 bedrooms and 2 bathrooms. Oak Bay or border. 382-5822 before 6pm.

SELLING HOUSE, 3 RESPONsible working adults need 3-bedroom house or duplex to rent, for August. Upto $450 per month. Please call after 6:30pm, 388-4155.

TEACHER, WIFE AND ONE 18-month-old son require small house to rent in Victoria area. Commencing September 1, 1980. Call collect, 733-8476, between 2 pm and 7 pm.

3 SELF EMPLOYED CARPENters looking for 3-4 bedroom home with working space, anywhere but Esquimalt. Will exchange repairs for rent. Phone 384-3439 mornings

YOUNG RESPONSIBLE working couple with mature neutered cat looking for 2 bedroom house or duplex in Victoria area by September 1. $500 maximum. 382-1604

COUNTRY HOME DESIRED by married couple with 2 preteenage children for September 1st. Please call after 2 pm. 479-6507

SMALL HOUSE WANTED BY handyman, on Saanich Penninsula, willing to fixup. 652-2443

WANTED RENT UNFURnished house Victoria area exchange 3-BR house Ottawa 2 yrs. J. Roberts, 7-837 Eastvale Drive, Ottawa, K1J 7T5.

WANTED TO RENT 2 BEDroom place where child's pet is welcome. For September 1st. Good references available. 478-5100.

RESPONSIBLE COUPLE with two children looking for 2-3 bedroom house, with garage or basement. $300-$350. Excellent references. 595-5770

RESPONSIBLE COUPLE EXpecting first child in December, want small house or part house, beginning Sept. Oct. Nov. 386-5117 after 5pm.

WANTED 3-BEDROOM HOUSE or duplex, by August 1st, have good references, $500—$700 monthly. Please phone Gord between 6-7pm, 383-4259.

RESPONSIBLE WORKING 2 sisters require 2 bedroom unfurnished house by August 1st, prefer Vic West-Esquimalt area, $300-$350. 386-5156.

$100 REWARD OFFERED FOR assistance in finding a small 1 or 2-bedroom house. Victoria area. Reasonable rent. 656-5860, evenings.

MEDICAL DOCTOR
Requires small home immediately, preferably in University area. 595-7588 or 477-0672

RESPONSIBLE MARRIED couple needs cottage/small house outside Victoria. Nonsmokers, no pets. 478-9954

NEEDED DESPERATELY BY quiet family, one child, for August 1st, 2-3 bedroom house, reasonable rent, 595-5971

BY END OF AUGUST, NICE 2-3 bedroom home for working couple with 13 year old boy (takes good care of yard), 386-7960.

LOOKING FOR 2-3 BEDROOM house with fridge and stove. Will pay up to $350 month. For September 1st. 478-4756.

QUIET WORKING PERSON seeks house, Sidney area, $350. 656-5115.

WORKING COUPLE NEEDS house with yard for pets. Oct. 1st or earlier. 385-8360.

THREE BEDROOMS FOR REliable family with 2 boys 10 and 12. 592-8029.

URGENTLY NEEDED HOUSE to rent, single or co-op for small family. Please call 381-1906.

215 HALLS, WAREHOUSES STORES and OFFICES TO RENT

SEASPRAY PROPERTIES LTD./REALTOR

OFFICES:
Stadacona Centre 1491 sq. ft.
1022 Pandora 700 sq. ft.
Govt and Bay 1310 sq. ft.

RETAIL/STORE
Stadacona Centre 733 sq. ft.
Cedar Hill Mall 1011 sq. ft.

WAREHOUSE
626 Esq. Rd. 1200, 1750 S.F.
542 Hillside 6400 sq. ft.
685 Wilson 3600 sq. ft.
417 Hillside 1560 sq. ft.
6795 Veyaness 3300 sq. ft.
386-3124 R. D. LAW

BROWN BROS on LANSHARD
"People Helping People"

1800 Blanshard St., three small offices now available from 250 to 380 sq. ft. at $7.50 per sq. ft. including heat and hydro.

For further information call:
Brown Bros. Agencies Ltd.
385-8771 (anytime)

FOR LEASE
MEDICAL ARTS BUILDING — Doctors' Offices — from 470 to 1100 square feet. Ample Parking — well located — 1105 Pandora (at Cook).
For further information call Mr. Jack Mitchell at: 383-4168.

MPL
MORGUARD PROPERTIES LIMITED
620-880 Douglas (604) 383-4168

EXECUTIVE OFFICE SPACE FOR RENT
Reception Area
Large Executive Office
Small Office/Storage
Large General Office Area
Drapes and Carpets Included
Elevator Service
1163 sq.ft.
For information, call 386-2441
Weekdays, 8-4

PRESTIAGE OFFICE APproximately 1164 sq. ft. Beautiful view of waterfront, heat, hydro, cablevision, background music included. Swimming pool facilities and games room, underground parking, partially furnished, $4.50 per sq. ft. Large storage rooms available. 383-1731.

FINISHED OFFICE SPACE FOR RENT
Reception area
3 offices
Coffee room
Second floor
1200 sq.ft.
Further information call 386-2441 weekdays 8-4

WAREHOUSES
4500 to 17,000 sq.ft., in town, loading docks, ground level entry, 24' ceilings. Contact: B. Story 382-6042.

COMPARE US FOR LOW RATES
Air conditioned, self-contained offices, between Mayfair and Town & Country centres. Drive by 3318 and 3347 Oak St. For further information call: AS-Bains Development Ltd, 384-5016 anytime. Courtesy to agents.

UNFINISHED OFFICE SPACE FOR RENT
1532 sq.ft. 1669 sq.ft.
1167 sq.ft. 2347 sq.ft.
Some-elevator service
Further information call 386-2441 weekdays 8-4

CLEAN, BRIGHT, FIRST class space available downtown Victoria. 1242 sq ft newly renovated office space within a few doors from parkade, also approximately 1000 sq ft in a new building available immediately. For further information call 385-0991

1744 RICHMOND
1475 sq. ft. very attractive office space suitable for medical-dental practice, minimum 3 year lease, reasonable rate. Phone Goodwyn Management Ltd for details 388-7923.-

FOR RENT
Commercial property with small office — 1074 GOLDSTREAM AVE. — 118' wide x 800' deep. Monthly rent $750. Call Harold Gardner, GARDNER REALTY LTD., 385-7744.

NEW LISTING
Downtown Victoria
Office space avail. immediately
611 sq.ft.
Please call 386-2441

NEW BUILDING CORNER OF Keating Cross Road and Kirkpatrick Cres. Included: air conditioning, carpet, drapes, utilities, telephone answering service. For further information please call 652-9166.

215 HALLS, WAREHOUSES STORES and OFFICES TO RENT

PENN-BRIDGE PROFESsional Building, Royal Oak Shopping Centre, 4475 Viewmont Ave. Only 4 office areas left. 510 sq.ft. to 930 sq.ft. For information please call 386-6308 Monday-Friday between 8:30am-4:30pm.

SEVERAL LIGHT AIRY rooms, in heritage building; W/W carpets and kitchen facilities; available for morning, afternoon, or evening sessions. Reasonable rent. 382-2411 (days); 479-6090 (evenings).

THE CAPTIAL MENTAL health association needs help locating a space for a craft and thrift shop at minimal rent. If you have or know of a space (we will also share) please call Holly at 595-1151.

OFFICE SPACE
1144 Fort St. Parking, air conditioning, carpets, now renting for August 1st, 1980. Call 386-1417 or 595-6319

CHOICE OF DOWNTOWN OFFICE SPACES to rent or lease at reasonable rates. Apply Property Management, Pemberton, Holmes Ltd., 1000 Government St., 384-8124.

SELF CONTAINED AIR CONditioned 1225 sq. ft. on ground floor, available July 15th, excellent location, improvements in, ample parking. #101—3347 Oak St. Call 384-5016 anytime.

OAK BAY RETAIL
Approx. 870 sq. ft. available on Oak Bay Ave. Rent $450.00 per month.
Call Michael Burr 384-9335
David Burr Ltd.

OFFICE
CECELIA ST.
390 sq. ft, good location, good parking, reasonable. 384-1713 or 384-5511

1900 SQ.FT. OFFICE SPACE AT $5.75 per sq.ft. Partitioned and carpeted. Easy access. Lots of parking. Douglas St near Town & Country Centre. 381-1615.

2,000 SQ. FT.
Retail space in plaza, 841 Goldstream Ave, available immediately, $1200 per month. Contact H. Stern, 478-9575.

WANTED PART TIME OFFICE clerk, non-smoker preferred, Goldstream Avenue location. Apply to P.O. Box 7032, Postal Depot D.

OFFICE, WAREHOUSE
1350 and 6350 sq. ft. 831 Devonshire Commerce Park, 381-6233.
EY CONSTRUCTION LTD.

WANTED: OFFICE 250 SQ. FT. required by professional library consultant. Willing to sub-lease or share services. 478-8604

SIDNEY—BEACON PLAZA
Prime mall store premises, air conditioned, low rent. Phone evenings, 592-6282.

270 SQ FT OFFICE SPACE, close to town. Phone service available. 383-1615

AIR CONDITIONED OFFICE space to rent at Gorge Shopping Centre. Phone 388-5812

LOUD ROCK BAND REquires rehearsal space. Responsible people involved. 592-9381.

DEEP COVE MARINA HAS new office space for rent. 656-2810

OFFICE SPACE FOR RENT central location, $250 per month, 386-8435 9 am-5 pm

STORAGE AREA FOR RENT in the Gorge area. 388-5812.

233 MORTGAGE LOANS AND INSURANCE

1st AND 2nd
MORTGAGE LOANS
SOOKE—GULF ISLANDS
SHAWNIGAN—DUNCAN
UP-ISLAND—MAINLAND

We specialize in Land and Land Development Mortgages anywhere in B.C.

From 14%

Existing Mortgages Bought

Call Mr. Douglas Hawkes
DOUGLAS HAWKES LTD.
990 BLANSHARD ST. 384-7128

Lowest Available
Mortgage Rate

Northern Pacific Realty is offering same day service to those individuals hoping to find mortgage financing. Call KIM GEDDES—479-1687.

$ $ $ $
NEED MONEY
We have funds to build, buy, remodel or refinance interim bridge construction funds — all areas — fast, courteous — confidential service. Call now:
Don MacGillivray 658-5135
GLENGARRY REALTY
479-7138

PRIVATE FUNDS
For 1st or 2nd mortgage, quick action, sensible rates, long amortizations. 479-4423 anytime.

235 WANTED TO BORROW

YATES ST; PARKING LOT. A.A.C.I. appraisal $245,000. First mtge. available $135,000 at 12% (interest only). 2 yr term. Call Civic Properties Ltd. 595-2059 anytime.

HEART BROKEN COUPLE, who have had financial problems, need refinancing of their second mortgage of $25,000. 479-5717.

$100,000. REQUIRED FOR motel/marina, offering good return on investment, totally secured. 388-4413.

240 BUSINESS OPPORTUNITIES

Retail Store Franchise Opportunity
with
KITS CAMERAS
Kits Cameras is a 20 year old CANADIAN Company now operating 75 Stores in B.C., Alberta, The Yukon, California and Arizona.
The Company offers one of the most comprehensive start-up as well as continuing assistance programs including.
1. Aggressive merchandising program
2. Advertising and Marketing services
3. Training Program
4. Bookkeeping and Management service
5. Systems and Operational procedures

Excellent income and profit potential for the right person.

Call us now, we have prime mall locations available in B.C., Alberta and Saskatchewan. Approx. $35,000 to $40,000. Cash investment required.

KITS CAMERAS
1601 Yew St., Vancouver
Call Collect
(604) 731-8281

BUSINESS—
STOCK INCLUDED
Excellent value. Ideal for husband and part time for wife to attend the store. Asking $25,000, with terms. Call
PETR TER VEER 479-1588
Royal Trust 384-8001

240 BUSINESS OPPORTUNITIES

GREATER VICTORIA
21 UNIT MOTEL
$525,000
with super residence presents one of the finest opportunities if you wish to be self employed, situated on over an acre of land in a quiet but still much preferred tourist residential area. Projecting a gross income of over $130,000 this next season. MLS. For further information please call:
CLIFF ANDERSON
477-3994
PEMBERTON, HOLMES LTD.
384-8124
1000 Gov't St.

FRESH FLOWER SHOP
NEEDS A NEW
FLORAL DESIGNER
OWNER
Heavy traffic in this department store location assure a continuing sales growth. For details call:
KEN THOMAS
BLOCK BROS.
REALTY LTD.
386-3231 598-3990

RESTAURANT
Owners must sell due to other commitments. A new operation about a year old in busy fast growing community. Owner spent about $25,000 setting this operation up. With promotion this could be a paying operation. Asking only $18,900 with as low as $7,900 down.
Frank Wills, 388-7868.

CITY CENTRE
SANDWICH SHOP
One of the finest equipped sandwich shops in town, right in the core. Good foot traffic. Solid lease. Shop was opened on May 1st, 1979 with complete new fixtures and equipment at a cost of nearly $55,000. Owner must sell due to doctor's orders. Offered at $70,000 and worth it. Call Frank Wills 388-7868.

REST HOME
RARE opportunity to purchase a 32 bed Government licensed Community Service Facility, rural location 3.58 acres approximately 12 miles from the city centre. Details available to qualified persons from the listing salesman.
CLIFF HASLAM
386-3231 598-4430
Block Bros. Realty Ltd.

RESTAURANT
2 miles south
OF DUNCAN
$250,000
Price includes all equipment, large beautiful log building on 2 acres of land. Was listed at $385,000.
Victoria Motel
$550,000, 24 units. Super money maker. Call GERRY FINNIGAN 656-5876 CASTLE PROPERTIES LTD. 386-6164.

$1,850,000 F.P.
Vancouver Island
Motor Hotel
Expected to net $300,000 this year. 65 rooms. Tavern, cocktail lounge, etc. Try $500,000 down. An excellent concrete building in a rapidly growing area. Call exclusive agent ERIC SAUGSTAD, 585-6293 in Vancouver or 386-2955 in Victoria. CENTURY 21 Mayfair Realty.

ESTABLISHED
RESTAURANT
A well established, attractive restaurant and lounge centrally located in Victoria. Price is below the replacement costs of furniture, equipment and leasehold improvements. This is a wonderful opportunity to have your own profitable restaurant. Price at $85,000. For details call: MLS 46784.
BILL McAULEY 721-5457
MONTREAL TRUST 386-2111

COUNTRY STORE
Great location serving Sooke and East Sooke residence. 1.8 acres of commercial property with home above store and cabin (totals $450 p.m.). Lots of room for expansion or new venture. Only $1.50 per sq. ft. at $125,000.
DAVE REID - 478-7375
Block Bros. Realty Ltd.
478-5561

BET ON YOURSELF!
For "sure fire" INCOME what better bet than owning this well-maintained, PROFITABLE motel. 9 Units plus SPACIOUS OWNER'S SUITE for you. 3 Bedrms, living rm, dining rm. with FP. Air-conditioned owner's suite and other units. Call me now.
ERNIE BRIMBLECOMBE
477-7291 384-8075 (Pgr. 969)
D.F.H. REAL ESTATE LTD.

GROCERY BUSINESS
Pick a high density residential location, offer a little of everything people need, keep your doors open for their convenience, and most of all present a specialty that will bring them back. Call on this grocery store ideally located in a modern shopping plaza in good location.
R. FUKUSHIMA
598-5245 477-1841
BLOCK BROS. REALTY LTD.

UNIQUE SPECIALTY FOODS RESTAURANT, with little competition and fully licensed. One of Victoria's finest and newest restaurants, well staffed and showing profits. Excellent local and tourist trade. Centrally located with two restaurant areas, and bar. Capacity 150 seats. Excellent 7-year lease with decreasing rent in 1981. For further details write ComCor, Suite 316, 560 Johnson St. or telephone 383-4123 and ask for Pat or Bill.

MOTEL
Interested in dumping your 9-5 job? Investing your savings is dicey but not when you eat for free and receive a cash return too. A small well located motel on exceptional holding property. Make an offer on $435,000.
BOB FARRELL 386-3124
SEASPRAY PROPERTIES LTD.

BUSINESS OPPORTUNITIES
Additional investor clients required for lucrative land investment partnerships. Small cash requirement. Commercial and revenue. Short and long term.
CALL PATRICK PATTEN
OFFICE 388-6258
RES. 598-9593

RESTAURANT FOR SALE: Courtenay, B.C. Vancouver Island's finest fishing, skiing recreation area (B.C. Summer games 1981). Volume $30,000+/month. Pizza, spaghetti, steak house concept. Deliveries. Fully licenced, seats 96. Price of $150,000.00 includes all equipment, furnishings. Good long term lease available. 112-338-1508.

$125,000 FP
RESORT MOTEL
9 Units, 8 trailer spaces and residence. 3½ Acres and 300 ft. of waterfront on Nanaimo River. Vendor will carry at 12%.
LYLE FRASER
386-3231 656-6198
Block Bros. Realty Ltd.

240 BUSINESS OPPORTUNITIES

MOBILE PIZZA VAN

1978 GMC cutaway van (fully equipped) 8 cylinder, power steering and brakes. 1 Bakers Pride Pizza Oven, 2 fridges, 3 stainless steel sinks. Contact: Mr. Wilkinson, Toronto Dominion Bank, 3635 Douglas, 386-6791

B.C. MOTEL?

If you have ever thought of owning a motel or resort we have a selection of these properties in all parts of British Columbia. Call L. E. KIRK, Manager, Motels, Resorts Department, 386-2955 or evenings 656-1295. CENTURY 21 Mayfair Realty Ltd.

MOTEL

75 unit 3 storey total facility motel of modern design. Parking for approx. 100 cars. Complete service for vacationers and business. PRINCIPALS ONLY.
K. O. MOORE
P. R. BROWN & SONS LTD.
385-3435

MEAT DISTRIBUTOR
Owner wishes to sell meat distributing business which is located in Victoria and operates in the lower Vancouver Island area, showing above average sales growth and annual net income. 656-4240.

RARE OPPORTUNITY IN centre town: Unique 40-seat restaurant with devoted clientel. Present owners retiring after most successful career. The returns on total investment of $50,000 are far beyond the norm. Direct enquiries to Victoria Press Box 337.

OWNER RETIRING ALUMINUM fabricating business: catering to the marine industry. In new building with 2½ year lease. $300 per month. Located at Sidney, B.C. Will sell for the cost of almost new welding machines and equipment. $20,000 firm. P O Box 2247 Sidney B.C. v8l3s8.

ONE MAN AUTO DEALERSHIP, office and 3 spots. All the work done for you. Go to work now. BEV McIVOR 386-3494 (24 hrs.)
CENTURY 21
Western Homes Ltd.
1037 Cloverdale Ave.
386-3494 (24 hrs.)

RESTAURANT
Excellent potential for restaurant in new Up-Island shopping center. Leasehold improvements already in place. Excellent leasing terms available. Reply Victoria Press Box 410

RESTAURANT
Full licenced. Seats 80. On route to Butchart Gardens. Call
AL MATTEO 477-5120
Royal Trust 384-8001

BOWLING ALLEY
For sale or lease Up-Island in new shopping center. Excellent potential. For infomation 595-1872 or Victoria Press Box 410

BEAUTY SALON
For sale or lease, fully equipped, 5 station. Located in Port McNeill largest shopping Centre. Excellent terms. Reply Victoria Press Box 410

LODGE, 5 CABINS, BARN ON 265 acres, lakefront. Lodge fully equipped, located in southern Cariboo. $280,000, 35% down, owner will carry mortgage at 12%. Phone 112-245-4959

GASOLINE SALES BUSINESS with ice cream and groceries. One of the busiest corners on Island. Major oil company franchise. Very reasonable. 112-743-2005

FREE REPORT TELLS seven ways to make more money, beat inflation. R.N. Enterprises. Send self addressed envelope. Victoria Press Box 457.

1700 SQ. FT. RETAIL OUTLET in the downtown core. Excellent lease and return. $85,000. THE ZIEGLERS, 592-1768, or 384-8075, Pgr. 310. Seaspray Properties Ltd., 595-3151.

TAXI
Share and fully equipped car in top company. Open to offers. 595-0171.

WELL ESTABLISHED 14 UNIT motel in Victoria, close to City Centre, 12% mortgage, good year round business. Victoria Press Box 447.

FOR SALE OR LEASE IN Langford, ¾-acre commercial property with 6500 sq. ft. building and 3-bedroom home. 478-4696.

BICYCLE SALES AND REPAIR shop, downtown location, complete set of tools, training program provided. Phone 386-3504. 3-5pm. daily.

SMALL BUSINESS WITH great potential. Distributor of clothing for people with physical limitations. 479-9611.

ESTABLISHED JANITORIAL firm. Equipment and contracts. 658-5312.

PICTURE GALLERIES FULL equipment and framing stock—call 652-1464 for full details

241 BUSINESS OPPORTUNITIES WANTED

ACTIVE PARTNER WANTED, promotion, new approach, guarantee high returns first month, no selling, need $3000 quick. D. Todd, 382-4322, leave message.

244 REVENUE PROPERTY

Park Pacific

BOARDWALK
&
PARK PLACE

DID YOU EVER PLAY MONOPOLY?

Here's your chance to acquire two S/S revenue properties in Fairfield near the park. Excellent opportunity for future investment while this 5 and 7 plex pay for themselves. $89,500 each.

Call Mary Allan 595-5141
Mike Ruddy 656-4089
or Pager 792 388-5464
Park Pacific Inv. Ltd. 383-4124

SELKIRK
BY THE GORGE

Six suite revenue property. Solid investment. $115,000.

Call Mary Allan 595-5141
Mike Ruddy 656-4089
or Pager 792 388-5464
Park Pacific Inv. Ltd. 383-4124

APARTMENT BLOCK
32-unit block with 28, 2-bdrm — 3, 1 and one bach, elevator and balconies. P & L with listing salesman. $700,000.

4 PLEX
2 — 3 bdrm and 2 — 2 bdrm units only 7 yrs. old. Wall-to-wall carpeting. Close in. Asking $120,000.

SxS DUPLEXES
2 modern, side x side duplexes, 2 bdrms each unit, fireplaces in living rms, all units freshly painted inside and out. Sell separately or together. Asking $75,000 and $85,000.
Tara Bhalla 382-8879
Ocean City Realty Ltd.
381-2233

FOR SALE BY OWNER, 21 suite apartment in choice residential area. In excellent condition. No agents please. Victoria Press Box 425

244 REVENUE PROPERTY

SIX GOOD DEALS

1. Nearly new Shopping Centre, $1,475,000 with $482,000 down — yields over 9% before financing.
2. Three connected downtown office buildings. $765,000 down to 10½% financing to 1984.
3. Trade up or down on revenue property with charming South Oak Bay 3-bedroom house — sensibly priced at $134,000.
4. 14 suites — Nanaimo all with Harbour views $300,000.
5. 34 Suite apartment site — $240,000.
6. Bargain for August — five bedroom waterfront house in Hawaii, will accommodate several families, $125 per day, also available during winter $200 per day.

STAN STUART
Days 592-2407
Evenings 595-0601
MARGETTS & GOWER
OAK BAY PROPERTIES LTD.

National Trust Realtor
Hillside Mall 595-2121
3440 Douglas 382-8101

SIDNEY
21 Suites on 1 acre zoned for 30 suites. 8 one bedroom, 12 two bedrm. plus 3 bdrm., penthouse. Great future potential and good return now on asking price of $598,000. Assumable mortgage if needed. Exclusive.
GRAY LAITE
Res: 656-5267 Office: 595-2121

366 ST. CHARLES
Excellent investment — older trouble free 2-BR (1 with FP) and 1 2-BR. Tenants pay utilities. Never a vacancy. Rents $9436 P.A. Offers $107,500.
MARJ THOMPSON
477-0141 658-5584

FAIRFIELD — 1575 BROOKE
Immediate possession — 20-yr.-old 3-BR home with 2-BR inlaw ste. Gorgeous lot. New insulation, gutters. Offers on $107,500.
MARJ THOMPSON
477-1041 658-5584
The PERMANENT

REVENUE — 4 SUITES
Sound building in good rental area. (One tenant has lived here since 1964). New roof, carpets and interior paint. Outside trim needs painting. Possibility of parking revenue from next door building to increase present rental income of $956 per month. Owner says SELL and will look at all offers. For statement and appointment to view suites, call:
DAVID SCOTT
385-3435 479-4405
P.R. BROWN & SONS LTD.
762 Fort Street

Near the Sea
Oak Bay Duplex
Very nice bright and spacious owners suite on main floor. Good suite up. Vacant possession. Please phone for details. Sensibly priced to sell.
$150,000
Leverton Rlty
385-8012

HERITAGE DUPLEX
$76,900
Built in 1911 this is a fine, old, up and down duplex with two, two-bedroom, self-contained suites in original condition. Two fireplaces, high ceilings and plenty of character. Victoria West location. Good mortgage. Call now, it won't last. MLS.
GLENN OR DONNA NICHOLLS
385-9741 598-7689
HENDERSON REALTY LTD.

★ LIVE IN DUPLEX ★
★ Inflation fighter and good investment
★ Legal up and down duplex with full basement
★ Pleasant, spacious owners suite
★ Easy care fenced lot.
New MLS. Asking $67,900. Immediate possession
477-0191 SYL SHUMKA 595-1337
Royal Trust

ESTATE SALE
New 6 suite Apartment in Sidney is ideal for owner occupier. There are 4 one bedroom units and 2 two bedroom pent-house type units with excellent sea views. Priced at $279,000. For details call
JACK HENDERSON 656-0240
HENDERSON REALTY LTD.
385-9741

FAIRFIELD DUPLEX
One block to Dallas and close to Beacon Hill Park, 2-BR up and 2-BR down. Character home with basement potential. Garage plus parking. Call:
SIMON HESLOP
Off. 595-1535 or 388-6275 Pgr. 704
BOORMAN INVESTMENT CO. LTD.
2045 CADBORO BAY RD.

RARE FIND
$119,500 Fairfield residence with approx. $14,640 income. 3 bathrooms plus 1 pce. in basement. Owner will carry large first. Furniture and appliances included.
VICTOR M. SMITH
REALTY INC.
384-1424 388-5464 Pager 610

REVENUE
NEAR DOWNTOWN
Nearing completion. Renewed older home boasts two 3 bedroom suites, plus one bedroom in-law suite up. All rooms are large and bright.
SIMON FLETT 592-7451
JACK GRANT 477-8172
the Permanent 382-9191

HILLSIDE/CEDAR HILL
4 SUITES
Low maintenance, updated building in desirable rental area grossing $1020 per month. Suites with separate meters, entrances, common laundry, lockers and off-street parking. New MLS $108,000. Please call Doug Munro at 386-3585 or 477-0718.
Victoria Realty Ltd.

MORE REVENUE
13 housekeeping suites + one 2-bdrm. High revenue. Low, low mortgage rate. Asking $174,900 — cash to $100,000 mortgage. O.A.C. make your move now.
BOB FARRELL 386-3124
SEASPRAY PROPERTIES LTD.

12 SUITE APARTMENT
Older but well maintained. Lot 102'x116' with $150,000 at 11¾% first Mortgage due Oct. 1984. Full details by calling
LES ADAIR-WILLIAMS
477-0191 383-9950
Royal Trust

MONEY MAKER
4 apts. plus commercial. $235,000. Nets approximately $25,600. Close in, call GERRY FINNIGAN res. 656-5876 CASTLE PROPERTIES LTD. 386-6164.

SOME EXCELLENT APARTMENT properties available. Substantial down payments req'd. Sorry no phone information. Details by appointment only please. Call Almer Olson, Royal Trust 384-8001.

APARTMENT BLKS AVAILABLE
Contact Bing Richards 388-7868, 388-5464 Pgr. 732
DUNSMUIR PROPERTIES LTD.

244 REVENUE PROPERTY

SXS DUPLEX
Near Town & Country, 2 Br. ea side, new roof, carpeting, paint, etc. 1 side rented at $315, other side vacant, should rent at close to $400. Only $75,900. 592-0026.

BY OWNER PRIME INVESTMENT, rented at $350. Existing mortgage assumable. In centre of new city core. Offers on $59,000. 112-748-0672.

QUICK SALE, 3 BEDROOM 1 side duplex, $49,900, offers. 477-5612.

FERNWOOD GEM. 4 UNITS plus extra large lot. Owner 385-6178.

245 REVENUE PROPERTIES WANTED

APARTMENT BUILDINGS
We require 24 to 60 suite buildings for our many clients. Immediate action on realistically priced buildings. Replies held in confidence.
CEDRIC STEELE 388-6258
CEDRIC STEELE & ASSOCIATES LTD.

EASTERN INVESTOR
Will consider any realistically priced revenue situation up to $750,000. Quick decision guaranteed. Call in confidence.
GLENN NICHOLLS, F.R.I.
598-7689 385-9741
HENDERSON REALTY LTD.

WILL TRADE 40' LUXURY MOTOR YACHT FULLY EQUIPPED, VALUED OVER $75,000 ON REVENUE PROPERTY VICTORIA AREA. PHONE 652-3566.

PRIVATE PARTY WISHES TO acquire apartment (or office buildings), from 10 to 40 units. 477-4439, 382-8655.

247 COMMERCIAL OR INDUSTRIAL PROPERTIES

542 Hillside
Warehouse
$600,000
Excellent opportunity for owner-occupant! Approximately 6400 sq. ft. of available space in this superbly located concrete complex, 5 years old. The other ⅔ of the property is leased to 4 tenants. All existing financing has been retired. Purchaser to arrange own financing. ML 47461.
Leslee Farrell
592-7246, or
388-5464, Pgr. 665
SEASPRAY PROPERTIES LTD., 595-3151

ROYAL OAK
Situated on ½ acre with plenty of parking. Over 5000 sq. ft. of space in heritage building ready for attractive restoration. A variety of commercial uses permitted including professional offices, restaurant, etc. Price $265,000.

SIDNEY
Multiple use building of 5500 sq. ft. offering retail space and high ceilings in storage area. Situated on 12,600 sq. ft. of commercially zoned land. Good parking on blacktopped lot. Available immediately and vendor will assist in financing. Price $279,500.
LARRY HADDON 592-7735
IAN RUDIAK 477-9336
British American Realty Ltd.
385-1431

Park Pacific
OFFICE
&
WAREHOUSE
Two excellent buildings offered. Both good investments. Owner would consider your trade as part payment.
Call Mary Allan 595-5141
Mike Ruddy 656-4089
or Pager 792 388-5464
Park Pacific Inv. 383-4124

1 APARTMENT SITE — 2½ acres — almost ready to go. Will accommodate 43 units and priced at only $350,000.
2 2.55 ACRE WATERFRONT. Has tremendous potential. Presently operated as motel. Zoned motel/commercial. Price $650,000.
3 1.68 ZONED GENERAL COMMERCIAL — Ready to develop over 1½ acres — 355 feet of highway frontage on Victoria's busiest highway. Try your offer on $400,000.
LYLE KAHL
Off. 595-1535 Res. 478-5648
BOORMAN INVESTMENT CO. LTD.
2045 CADBORO BAY RD.

Royal Oak
Industrial Acreage
Choice one acre at Royal Oak. Soon to be fully serviced, don't delay. Check this terrific location today for your expansion plans. MLS 45506.
Les Adair Williams
383-9950.
ROYAL TRUST 477-0191

SIDNEY COMMERCIAL
Over 19,000 sq. ft. of prime commercial/office in downtown core Sidney. Approx. 3000 sq. ft. available for new owner. Ideal medical office building with supporting services in building. Gross income in excess of $78,000 with potential in excess of $100,000. Great investment opportunity at asking of $645,000. PRINCIPALS ONLY. EXCLUSIVE with
K. O. MOORE
P. R. BROWN & SONS LTD.
385-3435

POSSIBLY THE BEST MAINTAINED MOBILE HOME PARK IN CANADA!
Town and Country Estates just south of Ladysmith. You've got to see it to believe it! No unsightly junk. 88 unit size with only 3 vacancies left. Very, Very well maintained.
Offered at $900,000.
VAN ISL. DEV. CORP. — REALTY DIV., 388-4232
SHANE YADA 658-8762
GAIL JENKINS 478-6458

34,000 SQ. FT. —
$15.50 SQ. FT.
CSI ZONED
Visable from Douglas St. 2 Rd. frontages. Large building — good assumable financing.
MARJ THOMPSON
477-0141 658-5584
The PERMANENT

ZONE COMMERCIAL
Close to Quadra on Hillside. Zoned for neighborhood retail and business and office. Lot 33 ft. x 145 ft. Large, older house to work on. Start your business here.
ARNOLD MARR
388-4434 477-6233
WESTMONT REALTY (1980) LTD.

$49,500
3 bed. home. Large Livingroom. Electric Kit. BaseOmatic Heat. Sundeck. Good condition. Small industrial lot 30x120. Call:
595-2121 DORIS ADAMS 592-1353
NATIONAL TRUST

30 SUITE, SAANICH, $650,000
31 Suite, Vic West, $650,000
Revenue Properties Required!
JOHN A. JOHN 477-8096
Ocean City Realty Ltd. 381-2233

247 COMMERCIAL OR INDUSTRIAL PROPERTIES

4000 SQ. FT. — ON TWO floors — potential for antiques — art gallery — studio or teaching facility — PLUS — two-bedroom house — $129,500. David Butterfield/John Monkhouse — Northern Pacific Realty Ltd. — 479-1687 (24 hrs.).

FIRM REQUIRES COMMERCIAL zoned property Victoria area, preferably with existing building, suitable for conversion to 5000 sq ft office space. Call evenings, 383-4082

LONG TERM GROUND LEASE available on over an acre of commercial property in excellent Saanich area. Call:
Michael Burr 384-9335
DAVID BURR LTD.

EQUITEX INVESTMENT REALTY
Commercial & Investment
CONSULTANTS 386-6071

250 HOUSES FOR SALE

DFH 477-7291
D.F.H. Real Estate Ltd.
1559 McKENZIE AVE.

ARDMORE
PRIVATE PARK
POOL
Nearly an acre of a park-like setting — a mini estate, plus an in-ground pool. Enjoy the privacy and seclusion of the country yet only minutes from the city. The approx. 11-yr.-old home offers approximately 200 sq. ft. on the main plus a full basement — has 4 or 5 bedrooms, spacious living rm., bright, updated kitchen, 1½ baths, dining area and much more. Call and see how to enjoy life. Offered at $124,900. (MLS).
CLIFF HALAYKO
477-7291 (Bus.) 384-8075 Pgr. 480

BLUEPRINT FOR HAPPINESS
3162 Monnington Pl.
Well kept home in the Glen Lake Estates with 1816 sq. ft. finished. Plus in-law suite. 4 bedrooms, sunken living room, fenced lot, views of lake, and much more. Don't miss out on this fine home offered for sale by:
GARY DAVIS 384-8075 Pgr. 234
MICHAEL NEWMAN 384-8075 Pgr. 1617

Escape The Ordinary
548 BROADWAY
1445 sq. ft. of finished house nestled on a lot with a valley view. This home offers quality finishing throughout. Picture yourself this winter comforted from the energy crunch by 2"x6" walls, R20 insulation (walls) R28 insulation ceilings, and thermo pane windows. Built by Ptmarigan Developments. Call:
GARY DAVIS 384-8075 Pgr. 234
MICHAEL NEWMAN 384-8075 Pgr. 1617

Total Tranquility
386 Goward Road
Country living with city comforts and conveniences situated on the Seven Mile Circle. This comfortable family home affords you room to do your own thing on five acres of land. Escape the ordinary with this home of 2500 sq. ft. finished, 1275 sq. ft. sundeck, large double garage, 4 bedrooms, 3 baths, 2 fireplaces, family rm. rec. rm, and more. This home is a contractors own home. Must be seen from the inside of maximum appreciation. For appointment call:
GARY DAVIS 384-8075 Pgr. 234
MICHAEL NEWMAN 384-8075 Pgr. 1617

Little Things Mean A Lot
420 MONTCALM
Thinking of buying a brand new home? We are very proud to offer a 1522 sq. ft. Cape Cod design home built by Frisia Construction. Sing a song of savings in this delightful home free from this winter's chill surrounded by 2"x6" walls, R20 insulation in walls, R28 insulation ceilings, heatilator fireplace, cedar framed thermo windows, and comforted by a 5 yr. new home warranty. To view call:
GARY DAVIS 384-8075 Pgr. 234
MICHAEL NEWMAN 384-8075 Pgr. 1617

Ten Mile Point
Sea Glimpses
If you're looking for a charming family home in this sought-after location within easy walking distance to village shopping, schools and university call to view soon! You'll be pleased with the quality of construction evident in this 12-year-old home. All of the main living level has strip oak flooring covered with wall-to-wall carpeting, except the kitchen and bathrooms. Full brick corner fireplace in living room and dining room. Good eating area in the kitchen. The lower level has an excellent ground-level entry leading into oak parquet hallway with excellent storage, large rec. room with fireplace, extra bedroom and washroom, utility and storage. You'll enjoy the secluded patios too! Call:
VIVIAN PELTON
477-7291 (Bus.) 477-7042 (Res.)

SIDNEY SPLIT
3 LEVELS
3 BEDROOMS
THE VENDORS WANT AN OFFER! Good family accommodation. Quiet cul-de-sac. Close to Greenglades elementary school. The home has family rm., laundry rm., 3 bathrooms including ensuite, living rm., dining room. New W/W. Do come and LOOK AND OFFER. MLS 46289. Offers on $76,500.
TRICIA PARKER
477-7291 (bus.)

NEW LISTING
$52,900
Hampton Park Area
Located on a quiet street and situated on a lovely 50x197 lot, this older, 1½-storey home has a PRIVATE cedar courtyard entrance, 1 bedrm on the main floor and a second bdrm. or LOFT upstairs, nice dining area, kitchen overlooks pleasant back yard, super CEDAR 4-pce. bath. Small, separate workshop. Well priced!! Exclusive with;
JERRY MIREAU
477-7291 (bus.) 477-4070 (Res.)

BETTER THAN RENT??
YOU BET!!!
A. Two houses on on lot — BONUS is that one is a duplex — all 3 rented at present — Price is $86,900. ML 046927.
B. Two-bedroom, condominium apt. Adult oriented and priced at only $31,000. ML 047059.

INTERESTING??
For no obligation information regarding either of the above phone
BILL WESTCOTT
477-7291 (bus.) 384-4549 (res.)

250 HOUSES FOR SALE

Royal Trust

OPEN HOUSE
848 MONTEREY
FRI., SAT. and SUN., 2-4 P.M.
If location is important be sure to view this newly decorated 3-bedroom home situated in the desirable South Oak Bay area. Walk to the beach or relax in your own private garden. $96,500. For prior viewing call
LEONA BRICE
477-0191 598-3580

NEAR THE SEA
LONG AND LOW
¾ ACRE
Located in lovely Brentwood featuring cedar and brick, this tri-level post and beam 1600 sq. ft. home offers seclusion plus charm. 2 bedrooms plus den and family room. To top it all you can subdivide one and possible two lots and still retain seclusion on the covered patio, expansive lawn and treed driveway. Call now, it won't last. Asking $135,000. Make your offer now.
VIVIAN ROBERTS
477-0191 477-0281

★ ESQUIMALT ★
$52,900
PRICED FOR IMMEDIATE SALE!
★ Ideal for starter or retirement.
★ 2 bedrooms ★ Living and small dining room
★ Raised hearth fireplace
★ Carport and small workshop
Exclusive, courtesy to agents.
477-0191 SYL SHUMKA 595-1337

HAGGLERS WELCOME
★ 1320 sq. ft. rancher
★ 3 bedrooms
★ ⅓ acre lot
★ Super financing at 11%
★ $82,900 — call
JIM RESLEIN
477-0191 477-0952

THE ULTIMATE . . .
Privacy. On a rare acreage in Cordova Bay, this ranch style bungalow affords good views of water, islands and mountains. Future subdivision possibilities make this a great investment at $175,000. Call
JIM RESLEIN
477-0191 477-0952

WALL TO WALL VALUE IN GORDON HEAD
This unique 2 storey contemporary is loaded with neat features. One-year-old on a quiet cul-de-sac with combined quality and beautiful decorating make this home a must see. Call
JIM RESLEIN
477-0191 477-0952

CHOICE GLANFORD
Over 1860 finished square feet features 3 bedrooms, 2 bath facilities, extra large rec room, all on fully landscaped lot on cul-de-sac. Try your offer on $87,500. MLS 46998. View today with:
477-0191 ROB FRASER 477-0191
GORDON SPACKMAN
477-0191 658-5944

LUXURY LIVING
IN LAUREL POINT
A professionally and beautifully decorated 2-bedroom unit situated on the first floor so you can step out to your own private patio overlooking the gardens or meander over to the pool. Must be seen to be apreciated. $110,000. MLS.
477-0191 JOAN FRASER 479-6663

UPLANDS OF ESQUIMALT
Beautiful 3-bedroom home on a quiet crescent of Rockheights. The home has living room with fireplace, dining room, 3 bedrooms on main, large family room with fireplace down, 3 baths. Possibility of in-law suite down. Sea glimpses from kitchen and sundeck. New MLS $99,300.

HAPPY VALLEY
CHARACTER HOME on one acre — with good income producing business attached. The house is an outstanding landmark of the area (Hallmark Award). The business is well established, earthmoving, backfilling etc., dumptruck, backhoe, flatbed trailer, pick-up truck and much more included in the price of $149,500. MLS. For more information on the above listings please call
EARL REYNOLDS
477-0191 479-0007
JOE SUWALD
477-0191 658-5817

EXCEPTIONAL PROPERTY
BACK ON MARKET. SALE FELL THROUGH. MUNNS RD. Just Gorgeous 7.2 Acre., 3-BR modern character residence combining fabulous design with perfect comfort and patent quality construction. Features include Master BR with built-in Jacuzzi and 4 pce. ensuite, sunken LR with adjoining lounge and built-in bar, central decorator kitchen with separate breakfast and dining areas, ground level sundeck, w/bar-be-que. The property is picturesque, secluded and features a separate cottage, barn and large fenced paddock. The entire home is in new condition and is located much closer to town than the price would indicate. This property sold quickly last time amid a rush of interest. If you are looking for the buy of a life time please call now on this incredible value. $159,000 (MLS)
GARY WILLIAMS, 384-8001 (on pager)

AFFORDABLE ACCOMMODATION!
Solid 4 or 5-BR, full bsmt character in need of some cosmetics, but offering excellent potential — Handy in town location — zoned for high density development. Offers on $67,000. (MLS)
GARY WILLIAMS, 384-8001 on pager

CLOSE TO UNIVERSITY
Walk to the University from this elegant split level home located on a quiet cul-de-sac. Beautiful rock FP in living room, large dining room, deluxe kitchen with adjoining family room with Franklin stove. Laundry room, 2 pce. bath and an extra room which could be a 4th bedroom. Upstairs to 3 bedrooms, master 3 pce. ensuite. Luxurious carpeting and fixtures throughout. Double attached garage and easy care garden. $134,900. To view this exclusive listing.
MRS. MARILYN WOODWARD
477-2722 or 384-8001

WINDSOR PARK
Situated across from park, this 3 bedroom home is only 23 years old. Living room with FP and dining room are W/W over oak. Attractive kitchen with access to sundeck overlooking attractive back garden. Full high basement. $130,000.
MRS. MARILYN WOODWARD
477-2722 or 384-8001

250 HOUSES FOR SALE

Royal Trust

QUALITY CONSCIOUS?
1ST TIME OFFERED
Excellent Broadmead executive residence. Features include private courtyard with hot tub, central kitchen with sep. family and formal dining rms adjoining, living sized living room with vaulted ceiling. 3 BRS, 3 baths including 6 pce master ensuite, part basement with rec, laundry, sewing and storage areas. 2 feature FPs. Double garage. Both the quality of construction and the subtle decor of this home will satisfy the most discriminating purchaser. Further details and easy showing gladly offered. $165,000. MLS.
GARY WILLIAMS, 384-8001 on pager

BE THE FIRST
To own this brand new home. Energy conscious will appreciate the thermo windows and woodburning stove. 3 bedrooms, ensuite with room for development in basement. $79,900. MLS 46943.
LOLA CLARK
658-5877 or 384-8001

COUNTRY SECLUSION
10 beautiful treed acres with elegant custom home with many exciting features along with 3 bedrooms, library, music room, solarium, beamed living and dining room. 2 old brick heatilator fireplaces. Small barn, chicken and dog run also on property. Please call for appt to view this extremely interesting acreage listed at $215,000.
JEANNIE DEWHURST
658-8980 or 384-8001
CONNIE REYNOLDS 479-0007

LOOKING FOR A LARGE HOME?
Here it is! And in the best of all areas — Beautiful Broadmead! Six bedrooms in all! Main floor with large formal living room and sep. dining and large kitchen — family combined with fireplace. This imposing executive residence of used brick and heavy shakes commands attention from all directions. Offered at $245,000 and a pleasure to show. Call now for apt.
JEANNIE DEWHURST
658-8980 or 384-8001

VIEW! VIEW! VIEW!
The extra large windows frame this fantastic ocean view that includes Mt. Baker. Within this exciting 2 level home you'll find large gracious rooms tha include a beautiful master with full ensuite of course, 3 other bedrooms, 2 more bathrooms, sauna, gracous living and dining rooms, gourmet kitchen with family room with both wet bar and fireplace. See the sea from all rooms! Enjoy the freedom of an easy care lot. Asking $259,000 and open to offers. Call for appt.
JEANNIE DEWHURST
658-8980 or 384-8001

GORDON HEAD CONTEMPORARY!
Close to Mt. Douglas Park. 2 level with 3 bedrooms and master ensuite. Color-keyed Kitchen with eating area and adjoining fam. room with powder room. Vaulted living room with brick fireplace. Garage. Only $115,000. Call now!
JEANNIE DEWHURST
658-8980 or 384-8001

TERRIFIC BROADMEAD VALUE!
Can You Believe It? Only $129,000 for this virtually new ranch style home on a southern exposure easy care lot on quiet street surrounded by other impressive expensive homes. 3 bedrooms, master ensuite has large shower. Garage plus sep. parking space for RV or boat. Act quickly. Call
JEANNIE DEWHURST
658-8980 or 384-8001

URBAN LIVING!
COUNTRY CHARM!
This unique 2-storey residence affords privacy and sophisticated living with 3 bedrooms and 2 ultra modern baths up. Main floor has sunken living room, dining room, family room and deluxe kitchen off ceramic entry plus bath, sauna, utility and den. If you're looking for a superior designed and quality built home in the Ardmore area, act without hesitation. Priced at $185,000 with viewing by appt. through
JEANNIE DEWHURST
658-8980 or 384-8001

DISTINCTIVELY UNIQUE
With every attention paid to detail, 3 spacious bedrooms, excellent family room off super gourmet-sized kitchen. Thermo windows. 2x6 construction garage plus carport. If you're looking for yesterday's quality in today's home on a flat sunny Broadmead lot, call now. Offered at $172,000.
JEANNIE DEWHURST
658-8980 or 384-8001

PAC-WEST
INTERNATIONAL REAL ESTATE BROKERS INC.
388-6161

HANDYMAN'S SPECIAL
APARTMENT POTENTIAL
This 2 bedroom full bsm't home with plumbing down sits on a 45½ by 133 ft. R-3-2 zoned lot. The house has a small 1 bedroom suite in bsm't and is presently rented up and down. M.L.S. Asking $74,500. But will look at all offers. For private viewing phone Terry Eden or Sharleen Eden 388-6161.

UNOBSTRUCTED VIEWS
From this Bavarian Style Chalet you can see Saltspring Island and right round to James Island. With features like 6 inch walls with heavy insulation. All the rooms and are spacious and well appointed. Call now on this 4 bedroom Central Saanich New Listing $185,000. Rock Chalifour or Brent Morrison 388-6161 on pager 24 hrs.

COBBLE HILL RANCHER
Situated in area of modern homes on 1.6 acres of level land selectively cleared to provide a bright home in a private setting. This well appointed 3 bedroom home features 2 full bathrooms, heatilator fireplace and more. Call now for full details (collect) Rock Chalifour or Brent Morrison 388-6161 on pager 24 hrs.

"PRIME ESQUIMALT"
JUST A SUPER RESIDENCE with Approx 1500 sq. ft. on the main. All Rooms bright, spacious and beautifully appointed thru-out. Add to this the full Bsm't, a lovely one bedroom suite featuring an old brick fireplace in the cozy living rm. The gorgeous landscaped lot is ¼ acre and has back lane access for EXTRA parking. Near "Olde england Inn" this represents EXCELLENT VALUE at $115,000. The address is 1040 Wychbury. For private viewing phone Sharleen Eden or Terry Eden 388-6161.

PRIVATE SALE
LAKEHILL AREA
3 year old 3 bedroom basement home. Large lot, quiet cul-de-sac. No Agents please. $76,500. 384-0652.

250 HOUSES FOR SALE

BLOCK BROS.

See Our Weekly
CATALOGUE
OF HOMES

LARGE FAMILY HOME
SWIMMING POOL
First time on the market in 16 years. Situated on a double lot with fir trees and woodsy atmosphere — view of Swan Lake. Over 3000 sq. ft. finished area. Main floor has 4 bedrooms utility room off kitchen, dining room and 27 foot livingroom with rock fireplace. Two more bedrooms down and a 40 ft. recreation room with second fireplace. The 20'x40' swimming pool is fenced, very private and has washroom and toilet facilities. Close to town and in an area of good schools. $144,900.
WIN DOUGLAS
383-9902 Office
HELEN DARLING
479-4334 477-1841

27 EATON
BEAUTIFUL
SEA VIEWS
VIEW ROYAL
OPEN: SAT. 2:00-4
—(13,000 sq. ft.) lot on a quiet street
—3 bedrooms main, 2 down
—beautiful, spacious living room — old brick fireplace
—dining room and kitchen open
—teak cupboards, built-in oven and stove
—downstairs completely developed
ERNA ELLSAY
477-5705 Office
DAN NUGENT
598-5030 477-1841

1 ACRE
SECLUSION
Beautiful level property fenced for a horse plus 1-yr.-old large family home. With 4 or 5 bedrooms, rec room and dual purpose wood or oil burning furnace. Large sundeck, ample parking for recreation vehicle etc. Asking $118,000, open to offers.
ANNE HOWARD
477-6646 Office
477-1841

OPEN HOUSE
2924 MT. WELLS DR.
SAT. 1:30-4 P.M.
$87,500
Large, family home with in-law accommodation. Just 9 years old in excellent condition with 2 fireplaces, large kitchen, sliding doors to large sundeck, ensuite, family room. Workshop, etc. plus 1-bedroom, self-contained suite. Asking $87,500.
ANNE HOWARD
477-5646 477-1841

4 LEVEL SPLIT
Summer always encourages people to move out of town. Saanichton is the location of this roomy 4 level split. The quiet cul-de-sac offers no traffic problems and safe place for kids to play. Room for development in the full basement at $84,900.
BOB KERSHAW
477-1841 477-8009
Pager 388-5464 # 804

STRATA DUPLEX
LAKE VIEWS
Lovely, modern, young family living in a tranquil location with views out back over peaceful Langford Lake. 3 bedrooms, 2 baths, large yard. Full basement for further development. Very close to an elementary school. $55,900.
DAVE VOGELGESANG
388-5464 Pgr. # 760 477-1841

CADBORO BAY
BUNGALOW
CLOSE TO BEACH
On a 65x100' fully fenced and beautifully shrubbed garden, a no-step 3-bedroom bungalow in immaculate condition, living room with fireplace, dining room with glass doors to secluded patio. Spacious kitchen. No basement. A minutes walk to the beach. $119,000.
TED WALFORD
RESIDENCE OFFICE
598-1420 477-1841

CADBORO BAY
SEA AND BAY VIEWS
TERRACED GARDEN
Situated on a gently sloping, half-acre garden with superb views, a 3-bedroom bungalow with a fully-developed basement. 2 bedrooms on the main floor with a 3rd downstairs in the ground-level basement. Living room, dining room, spacious family room with fireplace and glass doors to the garden. 2 bathrooms, 2 fireplaces. Full view kitchen. Workshop. EXCLUSIVE. $145,000.
TED WALFORD
Residence OfficeOffice (24 Hrs.)
598-1420 477-1841

the Permanent — For Sale
3647 SHELBOURNE 477-0141
LARRY BROOKS—MANAGER

OPEN SAT. 2-4 PM
1074 CLARK
BRENTWOOD BAY
10¼% Mort. Due Feb./'84 — 3-BR strata duplex — which is in tip top cond. 2 yrs. old. Fenced yard — attractively landscaped — near beaches and all amenities — only $64,500. MLS.
DOLORES MILES
477-0141 652-2735

OPEN SAT. AND
SUN., 2-4 P.M.
1575 BROOKE
3-BR home with 2 bed in-law ste. on gorgeous lot — location! Location!
MARJ THOMPSON
477-0141 658-5584

YACHTSMEN!
COUNTRY
LOVERS!
OPEN HOUSE 2-4
P.M. SAT. AT
10886 Fernie Wynd Curteis Point, North Saanich. Lovely, country ranch-style home on super ½ acre lot with seaviews near marinas. Attr. LR with brick FP. Separate DR. Super breakfast nook with bay windows overlooking private balcony. 3 BRs. 2 Baths, (ensuite). All this plus thermopane windows. Well priced at $127,000. MLS 046176.
GODFREY WALLS
477-0141 656-4891
The PERMANENT

250 HOUSES FOR SALE

SEASPRAY PROPERTIES LTD./REALTOR
1911 QUADRA ST. 386-3124
1175 NEWPORT 595-3151
1677 POPLAR 477-7131

OPEN
FRI., SAT. AND
SUN., 1-3
4448 Rangemount

GORDON HEAD
VENDORS
TRANSFERRED
$109,900
Priced for quick sale — good family, 3-bdrm home on a quiet, no-thru street. Unique, 2-yr.-old split level plan with 2½ baths. Southern sundeck and an excellent yard with garden and playhouse. A FAST SALE IS REQUIRED SO CALL TODAY. ML.
THE MARTINS
477-7050

NEW 3-WAY SPLIT
MARIGOLD
An ideal family home with an excellent floor plan with over 1900 sq. ft. of living accommodation, LR has nat rock heatilator FP, Large DR and kitchen with lots of teak cabinets, FR with woodburning stove, 3 bdrms with 4 pce. ensuite, drive-in garage, fully landscaped. A PLEASURE TO SHOW SO CALL TODAY. $106,900. ML.
RANDI COLWELL 477-7131

QUALITY HOME
PLUS ACREAGE
$129,000
Perfect for the family wanting a private COUNTRY RESIDENCE or MINI FARM. Close to schools and shopping. Featuring:
—3 spacious bedrooms
—Thermopane windows
—2 bathrooms
—Formal-size living and dining rooms
—2 heatilator fireplaces
—Double attached carport
—Large sundeck with pastoral views
—Built-in dishwasher in roomy kitchen
—Counter and cupboard space galore
—Full basement ready for development
Phone now to arrange for an appointment to view this new exclusive listing.
Maureen Pickup
Bus. 477-7131 Res. 477-0463

FOR THE LARGE
FAMILY
Marigold location makes this 5-bdrm home on an exeptionally large lot an absolute bargain AT $72,900. YES, all the room you need, good country kitchen, separate dining, living room with fireplace and LOADS MORE!! ML.
DOUG POSKITT
477-7131 382-4376

BOB FARRELL'S
HOMES

METCHOSIN
1078 Glen Forest way. Exceptional quality. 3-bdrm home on secluded 1 acre parcel, municipal water supply. Drive by and call
BOB FARRELL 386-3124

MOUNT NEWTON
Under construction on 10 acre of exceptional view property. Unique cedar charm with a touch of elegance. Act soon to add your flare. $256,000.
BOB FARRELL 386-3124

WEST SAANICH
3-bdrm, full bsmt bungalow. 4th in bsmt. Large sundeck in immaculate condition. 10¼% mortgage. Large heated garage. Only $58,800 — Act quickly.
BOB FARRELL 386-3124

OAK BAY BORDER
Duplex, in superb location. R-3-2 zoning. An excellent holding situation. Live rent free in this one with a little work. I'll explain, just call
BOB FARRELL 386-3124

REVENUE
Multi-suite conversion underway. Bus route. Huge lot and low rate mortgage. $240,000.
BOB FARRELL 386-3124

TOP OF
THE TOWN
$148,900
Perched on a rock surrounded by garden. This 2600 sq. ft. home exudes quality. 5 bdrms or 3 and 2 dens. Room for pool table in delightful rec room. Two fireplaces. Spacious plan. Much more.
BOB FARRELL 386-3124

GORDON HEAD
NEW LISTING
Great family home in Gordon Head, close to all schools, racquet club and University. First time offered. This home boast underground sprinkler, shake roof, old brick facing with cedar siding. $109,500.
386-3124 SPENCER LEE 598-0061

$38,000
Is the full price of this small 2-bedroom starter. As a bonus: stove, fridge, drapes and carpets are all included. Low down possible to qualified buyer with vendor assisting in financing. Vacant and ready for possession. New MLS.
JERRY DOWNER
386-3124 381-6094

LOCKHAVEN
VIEWS
Tastefully decorated, the VIEW is SUPERB. Almost 1-acre manicured and treed lot. Master bdrm with 4-pce. enste. and BEAUTIFUL BRIGHT kitchen has eating area and cozy corner for your comfort to enjoy the most MAGNIFICENT VIEWS. A PLEASURE TO SHOW. Asking $298,000. For viewing please call:
GRETA 383-4755
or 477-7131

Century 21
MAYFAIR REALTY
Mayfair Centre
386-2955

SAANICH WEST
Priced at $87,500, this beautifully maintained 3 bedroom, full basement home is close to the Forestry Lab on a quiet street. Fenced, well developed yard with large sundeck and patio for your barbecue. Large rec. room with bar plus laundry room and workshop in basement. Don't miss this one! LEIGHTON NOBLE, 386-2955 or 388-6275, Pager 789. MLS.

ONLY $59,900
Well kept older 2 BR basement home on large approximately ¼ acre lot in Strawberry Vale. Potential for expansion. MLS. LEIGHTON NOBLE, 386-2955 or 388-6775, Pager 789.

250 HOUSES FOR SALE

990 FORT ST. 381-2233
OCEAN CITY REALTY

LAKEFRONT
WITH A DIFFERENCE!
OPEN HOUSE
SAT. & SUN. 1:30-4:00
The difference being that this 2-BR plus den home is completely furnished which includes FIVE quality appliances. The large, landscaped lot has several fruit trees and offers a tranquil setting overlooking a lake. If you would like to move in with just your suitcase call now.
Morris Murray 388-6275
Pgr. 2747
Ocean City Realty Ltd. 381-2233

HIGH ON A HILL
Executive-type custom-built home with wonderful view. All rooms are large. Intercom, attached garage, brick and cedar exterior, two full bathrooms, expensive fittings and finishings, close to town, possible in-law suite. Brand new and owner built. An excellent purchase at $124,900.
BEN GREIG 598-3105 381-2233

NORTH GORDON
HEAD
Lovely split level in area of high price homes. Three bedrooms, two bathrooms, large, double carport, sea glimpses, large lot. Spotlessly clean, immaculate possession, $109,000.
BEN GREIG 598-3105 381-2233

JAMES BAY
2 HOUSES
FULL PRICE $64,900
What a great chance for a young couple starting out. Live in house No. 1 and rent house No. 2 for $240 per month. Both homes come with fridges and ranges. House No. 1 has old-fashioned, pot-belly heater in living room. House No. 1 has 2 bedrooms, 4-pce. bath and large cab kitchen. House No. 2 is 1-bedroom home. Small, easy-care lot has an 8x10 shed for storage plus 2 more metal sheds. It's a must see and must sell situation. For full info call
LEN LEDOUX 381-2233

$93,900
Stay ahead in Gordon Head. Beautiful shake roof, well built home with large lot. Four bedrooms. Oil heat. New carpets. Close to K Mart.
PAT FORBES 477-4118
Ocean City Realty Ltd. 381-2233

$52,500
Fantastic value offered here in this 3-bedroom, 1½-bathroom strata duplex. Immaculate inside and out. Close to shopping and schools. Fully fenced yard. Owners have bought. Exclusive with:
ANITA & ALEX TAIT
598-0485 381-2233

LAKEFRONT, $89,900?
Fifteen minutes from Victoria. ¼-acre of peaceful living, 1200 sq. ft. home on this beautifully gardened lot. Fruit trees everywhere. Swim and fish right off your own property.
Mary H. Murray ECL 721-5485
MORRIS MURRAY
Ocean City Realty Ltd. 381-2233

REDUCED $3000
Beautiful, 3 bedroom, ½ duplex. 1 block from West Bay Marina. Fireplace, lovely water views, carport. Call
381-2233 ROY DUNBAR 592-1650

50's
Choice of 2 strata duplex homes in Colwood. 3 bdrms, large L.R. (1 with F.P.), electric heat, fully fenced, cul-de-sac locations, large, assumble mortgages, excellent for the young family.

115's
If luxury condo living is your requirement, call me on this prestigiously located suite with city and some sea views in one of the most sought-after developments in Victoria. 2 bdrm, 2 bath. 1400 plus sq. ft. Pool, saunas, etc., etc.
Jim Jones 388-5464 Pager 691
Ocean City Realty Ltd. 381-2233

JAMES BAY SPECIAL
Special because of the maintenance and imaginative decorating by present owners. Special because you can live on the main and rent upper floor or have a truly comfortable 3-bedroom home with 2 baths and full basement. Asking $72,900. Give me a call anytime for appointment to view.
MARILYN MOORE
382-8015 381-2233

RETIREMENT OR
STARTER
2 Bdrm home with full basement ¼ blk from Cedar Hill Golf course. Large lot basement rghed in. Separate garage. Offered at $55,900.
381-2233 TARA BHALLA 382-8879

GONZALES
Hill, panoramic views
TOP OF VICTORIA
$178,000
ONE HALF ACRE
Of Treed Seclusion
33 ft. living room, 15 ft. dining rm, lge kitchen with eating area, 3 bedroom, 2 bathrooms, 2 fireplaces — rec rm with wet bar, billiard rm., family rm and study. Or 5 bedrms. Double carport and extra parking.
G. E. BUS RYAN
381-2233 ANYTIME
Ocean City Realty Ltd.

WALK TO BUSES
CLOSE TO SEARS MALL
Older two bedroom home on 65x109 rocky lot. Large sundeck for those sun days and mild evenings. Fireplace. Large kitchen. Low basement. Requires work. Great starter home at only $64,000. M.L.S.
Gordon Tews 477-2732
Ocean City Realty Ltd. 381-2233

SIDNEY LOCATION
NEAR SCHOOLS
SUNNY LOT
Four year old 3 or 4 bedroom home. Very clean. Energy conscious double windows and heatilator fireplace. Huge area for rec room on grade level entrance. 4, 3, 2, piece bathrooms. Finished laundry room. Excellent value at $79,500.
Gordon Tews 477-2732
Ocean City Realty Ltd. 381-2233

FANTASTIC
VALUE
1st time on the market for this near new beautiful home. 3 bedrms on main, 1 bedrm and rec. room on lower level. Picture firepace in L.R. Dining rm. with glass doors leading to covered expansive sundeck. Modern electric kitchen. 2 baths. Act fast to get this one at $75,900.
ALBAN BOWES 479-5693
Ocean City Realty Ltd. 381-2233

TERRIFIC VALUE
$75,900
Only 8 years old and in immaculat condition. 4-BR, 2 baths. Beautiful LR with F/C fireplace. DR with wrap around sundeck off. Basement fully developed with the rec room, workshop. Etc. Parking for 8 to 10 vehicles. Large lot. Please call
ANITA TAIT
381-2233 388-6275 pgr. 1950

WEEKEND OPEN HOMES

Royal Trust

1273 ROCKCREST
FRIDAY 2-4 P.M.
Beautiful 3 bedroom home on a quiet crescent of Rockheights. Spacious living room, dining room, 4 pce. bath and ensuite up. 3 pce. including shower down. Large rec. room with patio door leading to secluded garden. $99,300. For prior viewing call
477-0191 Don Singlehurst 477-9990

584 WARREN PLACE
SAT. & SUN. 2-4 P.M.
Choice Glanford area home offers 1860 sq. ft. of family living on convenient and quiet cul-de-sac. Prior viewing with
GORDON SPACKMAN
477-0191 658-5944
477-0191 ROB FRASER 477-0191

809 BRENTWOOD HGTS
SAT. 1-4 PM
(off Wallace off Woodward)
New 3 bedroom Westcoast deluxe home offered at $154,500 MLS. This feature packed home has views of the Malahat and Brentwood Bay. A "must see" for the selective purchaser. Please call
LES ADAIR-WILLIAMS
477-0191 383-9950

460 HEAD STREET
SATURDAY 2-4 PM
★ LAST CHANCE ★
★IMMEDIATE POSSESSION★ Don't be disappointed on this 2 bedroom 1958 sweetheart of a house. Living room with fireplace small dining room. ★ GREAT STARTER ★ RENTAL ★ or RETIREMENT ★. Only $52,900. Exclusive, courtesy to agents.
477-0191 SYL SHUMKA 595-1337

2035 LINDA PL.
1:30-4 pm
SAT. & SUN.
JUST LISTED — check the features:
Attractive bungalow situated on a quiet cul-de-sac: beautiful lot with private yard: 12'x24' sundeck facing west overlooking fruit trees: 2 fireplaces; 3 bathrooms? Attractive rec. room and 2 extra bedrooms on the lower level; Extra parking for R.V. Plan to view — at — $84,500. It won't last.
477-0191 JOAN FRASER 479-6663
477-0191 Meryle Hays 721-3301

SAT. 1:30-4:00
1424 ST. PATRICK ST.
Immaculate south Oak Bay duplex — both suites have FP and separate entrance and utilities. Upstairs suite has 2 bedrooms and downstairs one plus. Excellent financing. MLS $149,000.
MRS. MARILYN WOODWARD
477-2722 or 384-8001

1465 LANDSEND RD.
SAT. 1:00-3:00
3 Bedrm. west coast contemporary on 2 wooded acres! Lovely combination of glass and wood and private little decks make this home a real charmer. Must be viewed to appreciate. MLS $175,000.
CONNIE REYNOLDS 479-0007
JEANNIE DEWHURST 658-8980
or 384-8001

SAT. 1:30-3:30
2 NEW BROADMEAD HOMES
944 & 945 WOODSIDE PL.
(Off Amblewood)
Come and see the many exciting features these homes offer and enjoy the pleasing outlook from every window. Well priced at $152,000 and $155,000.
JEANNIE DEWHURST 658-8980
or 348-8001

SAT. & SUN.
1:00-4:00
#3—933 ADMIRALS RD.
$69,900
Excellent townhouse only 4 years old. Spacious living room with brick fireplace, dining area. Good kitchen with eating area. Laundry area and 2 pce. bath. Upstairs has 2 bedrooms, den and 4 pce. bath. In attendance.
PETER TER VERR
479-1588/CONNIE REYNOLDS
479-0007 or 384-8001

SAT. 1:30-4:00
725 ROCKHEIGHTS
Immediate possession. 3 bedrooms, living room with fireplace. Dining room. Sundeck and patio. Rec. room, Bedroom and Utility room on lower level. Asking price $89,900.
JESSIE McGRATH 479-3982 or 384-8001

SINCE 1887 Pemberton, Holmes Ltd. 1000 Gov't St. 384-8124

OPEN SUN. 1-4
$74,500
Just listed, this 3-BR, full bsmt home in the Gorge area has a long, wide driveway leading to a huge, double garage. Loads of room for boats and trailers. Fully fenced back yard. This "one owner" dwelling was built in 1953, and is in lovely condition. To preview, call
DENNIS L. JAMES
598-6014
Pemberton, Holmes Ltd. 384-8124

OAK BAY
REDUCED
OPEN HOUSE SAT.
1-3:30 P.M.
2072 Meadow Place
3-bedroom, family home on a quiet cul de sac near shopping and Oak Bay rec centre. Constructed 1961. Cedar and stucco exterior. Bath and rec room down. Vendor says sell and has reduced asking price to $89,900. MLS.
PAUL SMITH 383-3238
CLIFF ANDERSON 477-3994
Pemberton, Holmes Ltd.

WHITTOME'S

WATERFRONT
OPEN 2-4 SAT.
2055 WINNIPEG RD. (Saseenos) — quiet cul-de-sac off the Sooke Rd. Unique 2 yr. old split level set on an easy care lot affording considerable privacy. Beautiful sea and mountain views from every room — good access to the pebble beach. The three bedrooms are larger than average. Other features — thermopane windows, heatalator fireplace — built in dishwasher and vacuum system. Offers on $134,900.
479-1667 Ron Kerfoot 652-2594

OPEN HOUSE
2111 Skylark Lane
Sat. Sun. 2-4:30
Large assumable mortgage, plus energy saving devices make this 4 bedroom home a real buy at the reduced price $78,500. Make this a must see this weekend.
479-1667 Baz Pharaoh 658-8449
J. H. Whittome & Co. Ltd.

GORDON HEAD
OPEN HOUSE
DAILY 2-5 P.M.
Mt. Douglas Estates
6 quality built homes now available in this prime Gordon Head location. Priced from $118,500. Drive out Shelbourne and turn right (just before Mt. Doug Park) onto Robinwood. Follow signs. For further information call 384-1101 or 381-2376. TOD HACKETT

OPEN HOUSE
1010 FALMOUTH
FRI: 7-9 P.M.
SAT. & SUN. 2-4 P.M.
NEW LISTING
$59,900
Immaculate townhouse. 3 BR, 1½ baths in Saanich East. Beautiful grounds, great view and only a 5-unit complex. This won't last, so call me to view.
FLO BILINSKY
479-7266 477-1841
BLOCK BROS. REALTY LTD.

OPEN HOUSE
SAT. and SUN 2-4 PM
5176 RAMBLER ROAD
Unique 2, possible 3 bedroom, 2 bathroom house. Oriental garden on a selucded ⅓ acre lot. Swimming pool and 2 fish ponds. $105,000. MLS BEV McIVOR 386-3494 (24 hrs.)
CENTURY 21
Western Homes Ltd.
1037 Cloverdale Ave.
386-3494 (24 hrs.)

Montreal Trust

OPEN HOUSE
SAT. 2-4
1752 Llandaff Pl.
See Friday night, Saturday morning financial page for picture and description of this home.
DEL BECKNER
386-2111 477-4994

OPEN HOUSE
SAT. 2-4
3667 PARK DR.
FANTASTIC
WATERFRONT
A RARE FIND. Spacious 4 yr. old family home on a gorgeous half acre in quiet location. Well maintained inside and out. Super views of lagoon and Juan de Fuca Straits. Thermo pane on water side, 2 FP, separate DR, eating area and utility off master bdrm. All this and more for only $139,000. Exclusive.
ANNETTE WALLS
656-3924 656-4891

OPEN HOUSE
FRI. & SAT.
1:30-4:00
1900 DUCHESS
****$83,900****
Come view this immaculate little bungalow and you'll be glad you did. It's the perfect retirement or starter home with 2 bdrms on the main and a third down. Plus . . . a warm and cozy family room with a franklin stove and a very functional rec room (all decked out in cedar). You'll love the secluded back yard . . . perfect for relaxing or entertaining. Don't hesitate, this is a brand new listing. Call now for viewing or drop in on the open house.
GRAYDON HOOKER
386-2111 382-1258

BOORMAN'S

612 Fort St. 386-7521
2045 Cadboro Bay Rd. 595-1535
BOORMAN INVESTMENT CO. LTD.

OPEN SUN. 2:00-4:00
11355 SUMAC
CONTEMPORARY
COUNTRY
Perched on a high, sunny acre overlooking a 60-acre park is a unique and exceptionally, well-planned, family home comprising over 2400 sq. ft. on 6 levels, with 4 fireplaces, 3 bedrooms, 3 baths, sunken living room, family room, office and more. Each level provides a separate activity area. The center of activity surrounds a fabulous kitchen and dining enclave. The dining room is spacious (16'3"x14'), cedar vaulted, and has its own heatilator fireplace. Across the hall is a streamlined almond arborite kitchen, superbly outfitted for the preparation of the most extravagant feast. Adjoining is a utility and sewing room and through the sliding glass doors 900 sq. ft. of terraced decks, extend the full length of the house (also accessible from the living room and family room). Another equally exciting feature is the sumptuous master bedroom suite tucked away, at the top of the stairs, on the top level, 500 sq. ft. in all, it includes a bedroom (21'10"x10'6") with vaulted cedar ceiling, warm fireplace, and private Romeo and Juliet balcony, adjoining a huge dressing room and tiled 5-pce. (bidet) bath. Only the lingering aromas from the kitchen could lure you away. Among the many extras to tempt you are: 4 skylights, sauna, wiring for stereo throughout, exposed aggregate drive, no maintenance landscaping, floor of quarry tile, parquet oak flooring and much more but the finest feature of all is the functional flow of inter-related spaces. It is a home that captures the sophisticated concepts of modern living. See it and you'll agree. $169,000. Follow the arrows from Landsend Rd.
GAIL WEINBERG
Office 595-1535 (24 Hrs.)

Before you open for business, tell the community with a classified ad.

BLOCK BROS.

See Our Weekly BESTSELLERS CATALOGUE

OPEN HOUSE (LOTS)
SAT. & SUN. 1-4 P.M.
12% FINANCING
Yes, you read it correctly, 12% interest only, over 2 years. 34 lots remaining with 22 sold. Approx. ½ acre each, some with lovely seaviews. On water, hydro and telephone. Close to East Sooke Park off Gillespie Road. From $15,500.
DAVE REID - 478-7375
MIKE MYERS - 478-6349
Pager 388-6275 # 799
Block Bros. Realty Ltd.
478-5561

SWINERTON'S REALTY WORLD®

OPEN HOUSE
SATURDAY 2-4
3867 ROWLAND
(Near Carey & Tillicum)
$82,500
OPEN HOUSE
FRI. 7-9
SAT. 2-4
Spacious, family home — sweeping view. Built 1973 on quiet no traffic street. Two complete floors plus basement, 26' covered sundeck at each level. All appliances included: W/W carpets. Large lot with 3-car paved carpark. Mortgage and early occupancy negotiable.
BOB CARTER 598-6143
(anytime)
Swinerton's Realty World
385-2481

STATELY!
822 Piermont Pl.
(OFF ROCKLAND)
Sat. & Sun. 2-4
A suberb new and spacious 2 storey residence on a quiet cul-de-sac in the prestigious Rockland area. 3 bdrms plus DEN or 4th bdrm — enormous Mstr. Bdrm. with 4 pce dressing room. WALLS of mirrored closets, 3 baths, 2 heatilator fireplaces, family room — huge rec room — double garage. This dazzling new home is yours for only $160,000. For private viewing please call
GLADYCE McLURE 721-3244
Byron Price & Assoc. Ltd.
592-5454

BLOCK BROS.

See Our Weekly CATALOGUE OF HOMES

575 BAKER ST.
Open Fri. & Sat. 1:30-4:30
CLEAN and really nice 3-bdrm. bungalow on high view lot. Double C.P. at rear with no step entry. Remote controlled dr. in. garage. Many extra's. Quick possession. $85,900.
386-3231 Gerrit Klootwyk 479-3313

OPEN HOUSE
6943 WEST SAANICH RD.
SAT. AND SUN. 2-4
Brick archway entrances to your kitchen and family room create an "old country" atmosphere to this attractive and unique home. Large living room, dining room, family room and country-sized kitchen — all on the main floor — ideal for family gatherings. Beautifully landscaped, half-acre lot with pastoral views. Drop in and let us show you around.
SARAH URQUHART
477-7571 477-1841
SYLVIA SHEPPARD
478-9745 386-3231
BLOCK BROS. REALTY LTD.

PATTERSON CONSTRUCTION LTD

Office 386-6301 Eve. 656-1455

OVER ½ SOLD
AFFORDABLE NEW HOMES PRICED FROM $68,300
Choose now from our diminishing selection of 3-bedroom, 1½-bathroom, architect-designed homes.
Available from $7,000 down and $635 per month, plus taxes, etc.
FEATURES
—3 miles to town
—Close to schools
—Next to 42-ac. park.
—12% mortgages
—Full guarantees
OPEN HOUSE
SAT. & SUN.
2:00 TO 5:00
Turn onto Glentana from Admirals just south of Admirals/Craigflower intersection.

Predominantly Pennsylvania
8565
BOURNE TERRACE
(OFF AMITY)
OPEN FRI. & SAT. 2-4
Dutch Colonial custom designed and built 6 years ago yet magnificently portraying the period character and charm of the early Dutch settlers in the New England States. This period charm and the extensive use of wood is felt throughout the house with 3 bedrooms and 2 four-pce. bathrooms off a centre landing up. Separate living room with leaded glass doors, cozy den and kitchen adjacent to dining room on the main plus 4th bedroom with large family room and F.P. in the basement ready to be developed to your own ideas. All this and much more appropriately located on a beautiful high ½-acre lot in North Saanich with imposing circular driveway to the front and sweeping ocean and island views at the rear. Just listed and offered today at $145,000.
Exclusive!
LEE WROBEL
388-6275 pager 2285
British American Realty Ltd.
385-1431

Stash some extra cash . . . sell your "don't needs" in these columns.

REALSPAN PROPERTIES LTD.

846 BROUGHTON 388-6454

OPEN HOUSE
4185 TYNDALL AVE.
Sat. July 19 — 2 to 4 p.m.
$119,000
New home in Gordon Head. Quality situation by Cleeve Wood Estates with thermopane, heatilator and heavy insulation. Large landscaped lot, cedar siding and shutters; three bedrooms, ensuite. Merit cabinetry, pantry, greenhouse window, intercom, plus full basement ready for in-law or more bedrooms plus recreational development. MLS 46709. Prior viewing available.
BRENT D. EWING
388-6454 (658-5661)

OPEN HOUSE
3125 JACKSON ST.
2-4 P.M. SAT.
2 BR CUTIE
COME AND SEE THIS SOLID, WELL MAINTAINED OLDER HOME. LARGE KIT. WITH EATING AREA, FRONT AND REAR BALCONIES, FULL BASEMENT, LARGE LOT, SEPARATE GARAGE. ASKING $62,500.
PATRICK SUPEENE
(478-6294)

JACK MEARS OAK BAY REALTY LTD.

2194 OAK BAY 598-3321
Where Trust Is The Basis Of All Business

OPEN HOUSE
FAIRFIELD DELUXE
1735 FAIRFIELD
SAT: 1:30-4:30
Once in a long while does a house of this quality come on the market. Thee bedrooms, three bathrooms, two floor to ceiling rock fireplaces, all thermopane windows, solid oak kitchen cabinets, family rooms, dining room, living room all of generous size. Minimum maintenance lot. Separate workshop and carport. Exclusive at $109,000. Please call RON KLIZS at 592-5643 or 598-3321 (bus).

OPEN HOUSE
SAT. 2-4 P.M.
2108 WENMAN
Situated in high Gordon Head at the top of a no thru street. Great seaviews from private master bedroom deck. 4 bedrooms, rec. room, 3 baths and much more. Come to see all the extras in this well kept home. MLS. Reduced to $159,900. Your host — DARRYL YOUNG at 388-5464 pager 526.
Member
Relocation Service Canada

BROADMEAD
OPEN DAILY 2-7 P.M.
NEW—948 ROYAL OAK DRIVE
Brand new custom-built home with all these features:
- 4 Bathrooms
- Sauna
- 3 Fireplaces
- 3 Bathrooms
- Rec Room
- Family Room
- Solar domestic hot water
- 6" Outside walls 50% more insulation.

All offers and trades considered. Come and make your deal.
Ken Wright Geoff Hodgson
598-2183 384-7474
City Brokerage Ltd.
386-3547

MT DOUG PARK
The best of both worlds, the seclusion of Mt. Doug and the convenience of Gordon Head. 3 bedrooms, 1½ baths, finished rec room, 2 fireplaces, 2 eating areas, large cement patio in backyard, workshop and utility space, $40,500 assumable mortgage at 10% due Dec.'82, newly refinished sundeck.
4324 Parkside Cres.
Open House
Sat & Sun, 2-5pm
$98,000 721-3075

DFH 477-7291

D.F.H. Real Estate Ltd.
1559 McKENZIE AVE.

OPEN HOUSE
Sat. & Sun. 1:30-4:30
4477 ANNETTE PL.
Off Longview Drive from Torquay Dr. A Gordon Head home on a ¼-acre of land. An attractive garden to compliment the home. 1700 sq. ft., 3 bdrms, 2 levels of family space. Do come and view. MLS $126,900.
TRICIA PARKER
477-7291

OPEN SAT!
1:30-4:30
127 BEECHWOOD
$84,900
Prime Fairfield location — right between Ross Bay and Gonzales Bay! Relax on the front porch of this 2-bdrm, full basement bungalow. Offers nearly 1000 sq. ft. on the main — in line living rm/dining rm, old brick fireplace, eating area in kitchen overlooking the productive garden and room for more downstairs. Bright and tasteful decoration set it off. Come — get the Fairfield feeling!
CLIFF HALAYKO
477-7291 (Bus.) 384-8075 # 480

4034 ELISE PL.
"COME SEE"
Sat. & Sun. 1-4
What this almost new, 3-bdrm, basement home in Lakehill has to offer. Picture yourself enjoying the benefits of a wrap-around sundeck, patio, dishwasher, super family rm. (over 300 sq. ft. with Franklin F/P. Just go north on Borden, right on Cedar Hill, left on Lochside. Asking $86,900.
CLAYTEN MARTENS
477-7291 (Bus.) 477-9405 (Res.)

OPEN HOUSE
SAT. & SUN.
1:30-4 P.M.
1104 ROCK
Playfair Park
EXCITING FAMILY HOME. 3 bedrms, 2 full baths, big, BRIGHT, OPEN KITCHEN, living rm. with fireplace and dining "L", family rm. Over 1500 sq. ft. on main floor. Basement, sundeck, landscaped grounds. HIGH LOCATION open VIEWS. Call me now. $84,900. MLS.
ERNIE BRIMBLECOMBE
477-7291 384-8075 (Pgr. 969)

P.R. B — P. R. BROWN AND SONS LTD.

"People To See"

OPEN
344 Vincent Ave.
Fri. and Sat., 2-4:30
Nice 4-bedroom house on a quiet street near the Gorge. Spacious living room with fireplace, 200 amp. wiring, well built, two-car carport. Selling at $79,000. In attendance:
STAN WINTERBOTTOM
Res. 598-2253 Off. 385-3435

OPEN HOUSE
SAT., 1:30-4 P.M.
958 MARCHANT ROAD
BRENTWOOD
3-bedroom family home on a 125'x146' secluded lot. 3 bathrooms, 3 sundecks, 22'x24' family room with wet bar and fireplace. Dble. attached carport. Drapes, dishwasher, intercom, all included. Asking $122,500.
385-3435 AL VICKERS 652-2257

OPEN HOUSE — SAT. 12-3
2415 SOOKE RD. — "QUIET"
PAST METCHOSIN CUT-OFF
Executive 4 bedrm home on 1 acre secluded lot. 1350' finished on both levels. Room for swim pool. $119,000 (new M.L.)
HELEN BOWDEN 386-7577
Ocean City Realty 381-2233

Our low-cost classified advertising rates are developed with your needs in mind. And classified ads can help you make extra cash!

OPEN HOUSE
1-4 P.M.
SATURDAY
2589 FLORENCE LAKE RD.
Four bedroom family home with rec room/den, super size sundeck and terrific lake views. $129,900. Drive out the highway, pass Millstream Road, then right off the highway on Florence Lake Rd.
LORI WELLS
Office 388-5555
Residence 477-0895
B.C. Land & Insurance

COACH HOUSE REALTY LTD. 381-5255

OCEAN
SAN JUAN VIEWS
TEN MILE POINT
2880 PHYLLIS
SAT. 1:30-4:00
Dicastri designed, 4 bdrm. contemporary executive home on .70 acres of terraced and treed magnificent view property on Ten Mile Point. Completely redecorated in the last year, the main floor is ideal for entertaining, with large formal living room with fireplace, formal dining room, kitchen with eating/family area and built in refrigerator, stove and dishwasher. 2 bdrms., 4 pce. bath, laundry rm. on main, 2 bdrms., rec rm., and 3 pce. bath down, part bsmt. with storage work area. Owner relocating in another city. M.L.S. $176,000.
BRUCE F. GIBSON
Off. 381-5255 Res. 592-0377

OPEN HOUSE
979 BRAY AVE.
(OFF JACKLIN)
SAT., 1:30-3:30
$56,500
Don't miss this charming 3-bedroom home on 69x151 lot in a quiet area of Langford. Room for further development in high unfinished attic. This is an easy care low maintenance home great for the first time purchaser. MLS.
CAROLYNNE PERRY, 479-7041

Knowles The HOME Team.

SPECTACULAR SEA & CITY VIEWS
Open Sat & Sun 1-7 pm.
Price $169,000 and $179,000
Two immaginitively designed homes with 360 degree views. Top quality finishing throughout. Choice of 3 or 4 bedrooms, vaulted ceilings, skylights, sunlight flooded kitchens, luxurious bathrooms, many exciting design features. Separate side entrance to lower floor providing options as to use.
Herb Smith 477-3735 or 388-6275 (pager 880). Courtesy to Realtors-lock box. 3725 Doncaster
12% financing.

WESTMONT REALTY 1980 LTD 388-4434

OPEN HOUSE
SAT.-SUN., 2-4
1580 GRANADA PLACE
CUSTOM DELUXE
WEST COAST CEDAR
Quality built by Zanic Construction. Designed for comfort, function and spaciousness. 4-Bdrm or 3-Bdrm, plus den. Unique family room ready for your economy wood heater. Heatilator fireplace, double garage. New MLS.
ARNOLD MARR
388-4434 477-6233

National Trust Realtor

Hillside Mall 595-2121
3440 Douglas 382-8101

1007 Arcadia
GORGE WATERVIEW
OPEN HOUSE 2-4
SAT.-SUN.-MON.
1950 sq. ft. 4 bedroom, 2 bathroom, older home in very good condition. Deluxe kitchen with wrap-around windows. Insinkerator and instant separate super hot water tap. Tastefully decorated. Pool table in family room. Fully landscaped lot (59x155) Centrally located. Legal back lane.
1. 3 blocks from Gorge Vale, 18 hole golf course
2. 5 blocks from Gorge Shopping Centre
3. 3 blocks from beautiful Gorge Park

Assumable mortgage at only 10%. Asking $83,500. Maxwell Tracy 479-1109, 388-5464 pgr. 764. Office 382-8101.

OPEN SAT. 2-4
4387 MAJESTIC DRIVE
GORDON HEAD
Large, assumable mortgage at 10¼ Int.
—5 bedrooms, can be 6, 3 bathrooms
—Family room, over 2,500 sq. ft. of living
—Double carport, 2 fireplaces
—Excellent value on this modern home
—$107,500.
—Your Hostess:
AUDREY GRIMSHAW
595-2121 592-0740

OPEN HOUSE
SAT. 2-4 P.M.
1638 REDFERN
Close to Oak Bay rec. centre on a large lot sits this 4 bedroom family home, completely insulated, newly fenced. A must see at $78,500. So come view and make your offer to your host:
ANDY ANDERSON
595-2121 388-6275 Pgr. 401

OPEN HOUSE
1009 WESTPORT PL.
SAT. & SUN. 2-4 P.M.
—Located in Cordova Bay
—3 bedrooms +
—Livingroom and dining room
—Seven years old on large lot
—Quiet Cul-De-Sac
—Family room with Stone Fireplace.
—$103,500. New MLS
LARRY LINEHAM
595-0134 384-8075 # 682
NATIONAL TRUST 595-2121

OPEN HOUSE
SAT.-SUN. 2-4
11034 BAXENDALE RD.
(off Clayton off W. Saanich)
ARCHITECTURAL LUXURY
SAANICH PENINSULA
A luxurious West Coast split located in the preferred "Deep Cove Area" of N. Saanich. Truly a unique residence with separate master bedroom complex (is isolated from the main living areas), 2 secondary bedrooms with private balconies and full bath facilities, family room with fireplace (1 of 3), beautiful country-style kitchen with built-in nook plus many other desirable features. Located on the fully landscaped ½-acre lot is a 16'x30' heated workshop (220 volts) and a separate dbl garage. Offered at $159,000 with a $60,000 assumable mortgage at 10¼% due Mar '83. MLS 45685.
GEOFF FIELD
Office (24 hrs.) Residence
477-1841 479-5270
BLOCK BROS. REALTY LTD.

BLOCK BROS.

OPEN HOUSE
2-4 P.M.
1579 GREGORY —
CEDAR HILL AREA
Immaculate, 3-bedroom home all set up for family fun and entertaining. "Breathtaking," "superb," "fantastic," "unbelievable" are just a few ways to describe the features of the indoor pool and entertainment centre. Has to be seen inside. $124,000. MLS.
LINDA TOMAL
477-0073 477-1841
FLO BILINSKY
479-7266 477-1841
BLOCK BROS. REALTY LTD.

---

250 HOUSES FOR SALE

Can't find your dream home at the right price?
We have quality modern houses listed in the $60-$100,000 range. Good mortgage terms available. Call IAN CASS 477-3777
GLENGARRY REALTY
479-7138

NOT FOR EVERYONE
3 year old home, 5 miles from Duncan, 2 miles from Maple Bay, on Osborne Bay Road. 3 bedrooms, no basement, 1400 square feet, heatilator fireplace, electric heat, open plan, deck and carport.
Situate 90' above and 350' back from road, on well treed 2 acre lot.
South and east exposure, year round stream, landscaping around house, but more to do if you are so inclined.
By owner at $69,000. Phone 382-6265 for arrangements to view.

METCHOSIN
$55,000
NOW YOU CAN BUY THIS 3-BEDROOM STRATA DUPLEX THAT IS IN SPOTLESS CONDITION AND SITUATED ON A NO-THROUGH STREET. SAFE FOR THE CHILDREN, CLOSE TO SCHOOLS AND PRICED FOR A QUICK SALE. TRY YOUR DOWN PAYMENT. MLS. PHONE NOW.
C.L. (BUZZ) FRASER
479-1424 or 388-4271
J. H. WHITTOME & CO., LTD.

OPEN HOUSE
SATURDAY 1-4pm
3178 EARL GREY ST
off Gorge Rd
$59,900
Approx. 1000 sq. ft. no bsmt home for sale by owner, fully fenced on large lot with separate workshop. 3 bdrms or 2 bdrms & possible dining room. This house has lots of potential, large renovated kitchen & bathroom with laundry porch. Large living room 22x12 with fireplace, also has w.w. carpet. Close to buses, schools & shopping. 385-0730.

NEW M.L.S
$48,500
2 bedroom older home situated on a 30x120 lot zone M-2 light industrial. Drive-by 584 John St. Contact Murray K. Lawson 592-2912, 388-5464 Pager 825. Park Pacific Inv. Ltd. 383-4124.

DIRECT FROM BUILDER
HOMES AND LOTS
In Colwood. City and seaviews from this executive tri-level. Lots of room to develop. Also lots in new subdivision available. Ph. KEN MILLAR 478-1721 or 384-8075 Pager 519 anytime
RIDLEY BROS.
DEVELOPMENT CO. LTD.

P.R. B — P. R. BROWN AND SONS LTD.
"People to See"

OAK BAY DUPLEX
Close to beach and shopping. One with 2 bedrooms and den or study. Other 2 bedrooms. Both with fireplaces and separate entrances. Also in-law suite. Large lot. Some interior decorating required. $138,000. Please phone 386-6958 extension 108 Monday—Friday, 8:30-5 pm.

BY OWNER. NEWLY RENOVATED modern 1230 sq.ft, 3-bedroom, full basement home. Large living room, fireplace, modern kitchen with microwave and built-in dishwasher, dining room, sundeck, attached garage, plus 2-bedroom basement suite (rented $300 per month, includes fridge and stove). $82,500. To view: 478-9706.

1 SIDE OF STRATA DUPLEX, in Sooke, excellent area near sea. 3-bedrooms, modern. $41,500. 642-4961.

NEIGHBORHOOD LANDMARK
(Cul-de-sac at 1382 Esquimalt Rd.)
This lovely old home has many more years of gracious living and/or income to offer. Built in the 1890's; duplexed in the 1960's. Both suites occupied by the owner. Rooms spacious, airy, and full of charm. To see it is to love it. Open house Sunday, July 20, 12:30-3:30. For prior viewing call Marilyn Drengson, 598-1854.
$105,000 MLS 046279
KNOWLES REALTY LTD.
THE HOME TEAM
384-8101

BLOCK BROS.
Attractive cul-de-sac bi-level, Sidney $ 69,900
Curteis Point, 3 bedrooms, waterviews $134,900
Sidney laundromat $ 54,500
For further information and viewing please call:
656-5584 Dick Sparke 652-4661
Office R.I. (B.C.) Res.

OAK BAY SOUTH
Large Split Level
Shortly available (now rented). Spacious 3 bedroom and den home. 1½ bathrooms. High ½ basement. Double carport. Easy care garden. High lot close to Newport & Windsor.
$117,500
LEVERTON RLTY.
385-8012

FOR SALE BY OWNER 3 BEDROOM bungalow, Cook—Bay area. Garage, workshop, mature fruit trees, garden. On bus route, well-maintained. $55,900. 384-0462.

TRUELY SUPERB HOME, quality constructed with extras galore. Features family room, 3-bedrooms on main, 2 fireplaces, 4 bathrooms, sauna, teak cupboards throughout, completely developed lower floor, plus in-law suite. Located on no-through road. Prestige area, near Royal Colwood Golf Course. Asking $119,000. 478-5330.

GORDON HEAD $119,900
We are moving to North Van and must sell our home quickly. It has 4 bedrooms, 3 baths, huge family-rec room, garage, carport, 2 sundecks, nice landscaping and good decor. We are close to University, schools, shopping, and the beach. Drive by 3948 Lexington, and then call 477-1483 for an appointment

WESTMONT REALTY 1980 LTD 388-4434

CADBORO BAY
Excellent family home, 3 bedroom, 2 bath, walking distance all levels education, shopping, culdesac, lot 63x166. Vacant, clear title. $99,000. Owner 477-6095.

BEAUTIFUL 4 OR 5 BEDROOM home situated on 2.5 parklike acres, lots of fruit trees and flowers, new barn and stable, separate chicken coop, 2 fireplaces, 3 bathrooms, double carport, large sundeck, 4 sets patio doors, over 2800 sq. ft. finished, all thermopane and only $145,000. 478-8519.

SOUTH OAK BAY
Tiddly 2 bedroom home near the sea. Large narrow private lot, low taxes. Washer, dryer, fridge, stove. Ceramic tile floor and pine panneling. Studio and workshop. $85,500. For appointment call 598-9476. Private sale.

COLWOOD, COSY TWO BEDroom, 1235 square foot home, with 360 square foot garage, no basement. $60,000. 478-1540. No realtors

Ocean Views
Shoal Bay
$175,000
Inspect this contemporary residence by the sea situated in South Oak Bay. It offers 3 bdrms, plus den, 2 baths and two large view decks overlooking Shoal Bay. Several stairs to the front door keep you fit and help separate you from the traffic of Beach Drive. You also have a separate cedar studio on the back of the lot — complete with sauna, shower and spectacular seaviews. Inquire also about the assumable mortgage of $69,000 at 10¼%. MLS.
Leslee Farrell
592-7246, or
388-5464, Pgr. 665
SEASPRAY PROPERTIES LTD., 595-3151

DUNSMUIR 388-7868

LANSDOWNE
LOVELY VIEW
Well appointed family home close to good shopping and all levels of schools. LR with heatilator FP. 3 BR. Full Bsmt. (4th BR finished). Ideal for in-law situation. Asking $119,000. Leo Pigert, 598-1975.

GORDON HEAD
$84,900
Just listed, this lovely, two-bedroom home — built only two years ago on a nice treed lot — close to recreation centre. Full basement — lots of room for further development. Call Leo Pigert 388-7868 anytime or 598-1975 at home.

BY OWNER, NEAR COLWOOD Golf Course. 11-year old, 3-bedroom home. $95,000; $15,000 mortgage at 9¼% assumeable. Drive by 2304 Marlene Dr.

FERNWOOD GEM, REVENUE home, plus extra large lot. Owner 385-6178.

Brentwood Bay $68,500
Assume 10¼% Mortgage
Beautifully decorated 3 bdrm. no step bungalow. LR with FP, large kitchen-DR, 4 pce. bathroom, extra large patio, flower gardens beautifully done, etc. To view anytime, call 652-4793.

BY OWNER
GORGE AREA
1500 sq ft, 3 bedrooms, older home. With new kitchen, sewing room, sauna, leaded glass doors in living and dining room, large sundeck, new roof. Lot size 76'x110'. Asking $88,900. 384-5927

10¼%/3 YEARS
$53,000 mortgage on full price of $105,000 buys a new energy saver, 3 bedrooms, cedar front, spacious home. Drive by 3986 Hopkins (off Cedar Hill X Rd. at McKenzie). Viewing appointment 479-9592.

3-BEDROOM HOME, 5-YEARS old in Shawnigan Lake Village, 1176 square feet with ¾-basement and carport, corner fireplace, dishwasher, built—in vacu—flo and concrete driveway, large landscaped lot. Offers on $62,900. Open house this weekend. 112-743-9561.

NEW CUSTOM BUILT HOME
Originally intended for builder's own use. Very attractive exterior of cedar siding and rockwork. 2 decks, large landscaped lot. Bright and airy inside features. 2 bedrooms, large kitchen, brick fireplace, intercom, roughed in vacuum. Good quality materials and solid construction throughout. Open to offers on $87,500. Phone 479-3786

FAIRFIELD REALTY LTD.
Call the Fairfield Specialists
1295 FAIRFIELD RD. 383-2244

OLDER 3-BEDROOM HOME, large lot. $80,000. 3252 Wicklow St. 384-6509.

BY OWNER, SIDNEY AREA. House with in-law suite. $69,900. 656-2226

2 BEDROOM NO BASEMENT house. Lot size 60 x 120. In Langford. Quick sale. 478-0823

PRIVATE, JUBILEE HOSPItal area, large lovely 3 bedroom home. 1833 Newton St.

B B — ROWN ROS on LANSHARD
"People Helping People"

QUEENSWOOD
3985 Telegraph Bay
A most desirable 4-bdrm residence of almost 3,000 sq. ft. Bright sunny family rm adjoins large LR and DR. Spacious kitchen equipped for W&D laundry and includes dishwasher. Two bathrms, one on upper level. Huge rec room has floor to roof fireplace and 5th bdrm in full basement. Nearly ½ acre beautiful landscaped lot with numerous fruit trees plus 20'x12' greenhouse, heated. Offered at below replacement cost for $170,000. Exclusive appointment with:
TED KAY 385-4086
JIM MASSEY 595-2385
or 385-8771 (anytime)

COACH HOUSE REALTY LTD. 381-5255

ROYAL OAK
Character 3 bedroom bungalow situated on ½ acre lot with country atmosphere. Large living room and family room. Make an offer on asking price of $94,500. M.L.S.
Tom Gardner 598-2192

$77,500
Newly listed, spacious 3 bedroom home, two up and one down. Large living room, family sized dining rm., and kitchen. 2 baths. Located in a desirable area of Esquimalt. Excellent value at 477,500 with large assumaple mortgage. Exclusive.
Tom Gardner 598-2192
COACH HOUSE
REALTY LTD.
381-5255

4-BEDROOM SPLIT LEVEL, 5095 Whiffin Spit, Sooke. 642-5794.

BY OWNER
4 year old large 3 bedroom home, with 1½ baths, and builtin dishwasher. Full basement, partially developed. Covered sundeck, and fenced back yard on large lot in broomhill subdivision in Sooke. Assumable mortgage at 12%. $69,900. 642-5855.

SOOKE RIVER RD. EXCEPtional property 2 miles from the provincial park, almost 3 acres of lovely forest and sunny private beach. Large newly built artistic home. Must be seen. Sale by owner. $145,000. 642-3791 or 385-3521.

CHARACTER HOME IN GORdon Head, large living room, separate dining room, large bright kitchen, 4 bedrooms and den, full basement, lot size 116x80, $112,500. 4390 Tyndall. 477-0497 388-7779.

SAANICH-BY OWNER
Comfortable family home at quiet location. 4-bedrooms, 2 bathrooms, fireplace, workshop, basement, on easily maintained large landscaped lot, with seaview. Asking $102,000. 479-3310.

BRENTWOOD BAY, BY Owner. 967 Paconia Pl. off Sluggett. Three bedrooms, 1,180 sq. ft. no step rancher. Assumable mortgage of $43,000 at 11¼%. 5 appliances. Asking $66,900. 652-9066 or 478-7508.

NEW — QUALITY CONSTRUCTION — UNIQUE DESIGN — LARGE TREED LOT — $114,900 — DAVID BUTTERFIELD/JOHN MONKHOUSE NORTHERN PACIFIC REALTY LTD. 479-1687 (24 HRS.).

9455 EASTBROOK DRIVE
SIDNEY BY OWNER
1 yr old 3 bdrm, full basement, garage, rock fireplace, ww carpets, electric heat, thermo windows, alum siding. Fully landscaped. $74,900. 656-7366.

FAIRFIELD
By owner, 3 bedroom, 2 storey character home, 1 block from ocean. 10¼% mortgage, 3 years to term. 114 Howe St. $99,500 firm. After 6, 381-5774. No agents please.

CENTRAL SAANICH
Immaculate 4-bedroom home, with unique sea views, privacy, no—thru street. $93,500. Evenings, 652-3274; courtesy to realtors.

Open House
Fri., Sat. & Sun.
2-4 P.M.
1686 Bisley Place
NEW GORDON HEAD LISTING, EXCELLENT AREA. 5 BEDROOMS AND IN-GROUND POOL. A great family home, fully developed basement. Priced to sell! Call me, or come to the open house, but don't miss this one!
Pauline Cass
595-3151, or
388-5464, Pgr. 705
SEASPRAY PROPERTIES LTD.

WHITTOME'S

SUPERB
Firstly, the city, ocean and mountain views are fantastic. Secondly, the house itself is unusual. Uniquely designed, the living areas surround the pool and are separated by glass and by sliding doors. There are 4 bedrms., a 16x23 ft. family room with floor to ceiling F.P., formal living room, dining room and lovely family style kitchen. The latter rooms are fully open to the views. The lower level consists of a 30x15 ft. billiard or games room, and an enormous storage — workshop room. In addition there is a sauna, a very secluded outdoor patio, 3 stall under cover parking and hook-ups for R.V.'s. Little outdoor upkeep is required on he fully landscaped lot allowing loads of time to relax and enjoy this lovely home. $198,900.
479-1667 Mary McGuire 479-7668
388-4271 Donna Valikoski 384-2057
J. H. Whittome & Co. Ltd.

250 HOUSES FOR SALE

Castle PROPERTIES LTD.

JUST LISTED
Looking for a charming character? This one has the original dark wood work, stained glass windows, built-in china cabinet and book cases with leaded glass doors. Extra large entertainment dining room, fireplace, large living room, off attractive entrance hall with open stair case leading to 3 good sized bedrooms, with dandy lighted walk in clothes closets. Divided vanity bathroom. Full basement has 2 more bedrooms and 3 pce. shower stall bathroom, utility area, early possession. Call me anytime. Asking $78,900. OLIVE KER, 592-4450 or 386-6164.

TOWN SQUIRE
$159,900
If you refuse to fit into any pigeon hole, but still want to roost high up with the very best, consider this knock-out, one-of-a-kind home gracing the west slope of Mt. Tolmie. It features a spacious 1980 open design (1900 sq. ft.) which accents both privacy on an easy care lot and gracious multi-level living with views that will make your wings flap. Hurry, call SHANE BEFURT, 479-0010; MIKE SWEENEY, 388-5050 or at CASTLE PROPERTIES LTD., 386-6164.

Colwood
If you are looking for a four bedroom family home on a small quiet cu-de-sac, it's time to give us a call! We have just listed a 7 year old well established, full basement bungalow with everything you would want for your growing family. Ask about the financing! Listed at $84,900. Call CHRIS GREIG, 386-1296 or PETER VINCENT, 383-5578, at CASTLE PROPERTIES LTD., 386-6164.

FANTASTIC SEA VIEWS
5 bedrooms, 3 baths, formal dining room, rec room, 3 sundecks, easy care yard. Located in beautiful Dean Park. Reduced from $189,500 to $179,000 for quick sale. Call GERRY FINNIGAN, res. 656-5876, office 386-6164.

TALL TREES!! SECLUSION!!
Lovely 3-BR home in a parklike setting of tall trees, flowering shrubs, rock, fruit trees and green lawns. Close to UVic and shopping centres. A great — safe location for children and pets. Don't wait for the sold sign, call MARGUERITE GIST, 721-5220 or 386-6164.

ROCKLAND MANSION
$225,000
Be surrounded by elegance and comfort. Owner's suite features aprox. 4,600 sq. ft. 5 bed (master has ensuite) having almost every luxury you can possibly imagine. All rooms are huge. Everything has been updated with care to preserve its super character. Add to that income from the basement and third floor of $14,000 per year. Located near Government House. Call GERRY FINNIGAN, 656-5876; CASTLE PROPERTIES LTD., 386-6164.

FANTASTIC SEA AND MOUNTAIN VIEWS
$52,500
This great 2-bedroom home is just outstanding value at this price. Situated on ¼ of an acre near the Sooke Village, complete with a huge living room with floor to ceiling fireplace, plus sliding glass doors to a large sundeck facing south and a good sized covered sunroom. This view is just breath-taking from the living room, dining room and kitchen. Call now for an appoint. to view. RAY TILLYER, 479-1271 or 388-5465 pager 567 or office 386-6164.

GARDNER REALTY Ltd.
895 Fort St. 385-7744

COSY & CLEAN
$52,500
Excellent Starter. Featuring an excellent living room — 19x11, with 2 bedrooms. Kitchen with eating area and a ½ basement for workshop, storage and laundry. For further information and viewing please call:
Art Streight
385-7744 388-6275 pgr. 882

SIDE X SIDE
With full high basements, roughed-in plumbing ready for development into in-law suite. One side vacant — other rented at $195.00. 1105-1107 MARY STREET adjoining Bamfield Park. A good investment in today's real estate market. Clear title — Buy while interest rates are low. Immediate possession. ASKING $85,000. M.L. 46875.
HAROLD GARDNER
385-7744 479-2867

BEACH ACCESS
New listing in Saseenos area of Sooke featuring:
—4 BRS — 2 bathrooms
—3/4 acre — level and treed
—separate workshop
—3-stall boathouse
—glass greenhouse
—close to schools
Offered at $64,900. MLS. Don't hesitate — call today.
385-7744 Martin Battle 598-6605
385-7744 Cliff Salmond 477-3626

$59,900
DANDY DENMAN
Just listed — delightful and well-maintained, 2-BR stucco home. Full basement, aluminum windows and cosy fireplace. Close to town. Nice grounds. Stove, fridge, drapes, dresser, bed and venetian blinds included in asking price of $59,900. MLS. Hurry on this one!
MARTIN BATTLE
385-7744 598-6605

Island Homes Realty Ltd.
345 COOK STREET
386-7545

VINTAGE 1907
Now $45,800 Was $46,800
Three-bedroom home on sunny lot on quiet Victoria street. Renovated inside, add your own gingerbread outside.
Graham Ireland — Res. 595-8845

Quadra-Tattersall area
Be the first to view this immaculate back to front three level split on a quiet deadend street. The home features four bedrooms and two bathrooms. The kitchen has an eating area with laundry, also a 23x11 area on the lower level ready for development. $88,900. For more details call
Barry Thorndycraft
477-8487 386-7545

National Trust Realtor
Hillside Mall 595-2121
3440 Douglas 382-8101

OPEN HOUSE DAILY 2-4 p.m.
$68,900-$69,900
NEW RANCHERS 800 BLOCK McKENZIE
3 bdrms, 1½ baths, sunken living rooms. Heatilator fireplaces. Landscaped. Immediate occupancy. For further info or prior viewing. Call
WAYNE BUTTERFIELD
479-7030 or 382-8101 off.

ROYAL OAK
Over 1400 sq. ft. of living area on the main floor with a full basement which is partially developed. The main consists of 3 bedrooms, living room with fireplace, dining room, family-sized kitchen with laundry room just off. Lower level contains recreation area, bedroom and 2-pce. bathroom, new hot water heating furnace, 65x195' lot which backs on to a farm. $69,900.
LARRY LINEHAM 595-0134
384-8075, Pgr. 682
NATIONAL TRUST 595-2121

Just Listed Exclusive Cute and Spacious Immaculate 52'x219' Lot Lakehill Area
$64,500
This older 2 bedroom bungalow (No basement) is full of surprises INSIDE — Charming, lovely condition. Large homey kitchen with lots of cupboards, has most attractive dining area adjoining — overlooking the roses! Living room has Franklin heater which can heat the whole house in winter although there is electric heat throughout. Hydro bill only $20.00 per month. Tastefully decorated 4 pce. bathroom, utility room and front veranda complete this lovely little home. SORRY NO "DRIVE BYS" — it is impossible to assess the interior from the road. See it INSIDE soon.
JOAN BAXTER
Off. 382-8101 (24 hrs)
Res. 382-8037

NEAR GORGE WATERWAY
Immaculate 3 bedroom home in a choice location near Gorge waterway. 2 car garage, large rec. room with bar, workshop. New roof & oil storage tank. Must be seen for appreciation of value. Favorably priced for quick sale, asking $88,000. ML 44588.
JOE MADAY
383-4120 595-2121

BEAUTIFUL TREES IN GORDON HEAD
Give summer shade. Lots of parking for RV'S, boat, etc. 3 bedrooms, 2½ bathrooms, Rec. Rm. PLUS the basement. Sea glimpses from sundeck; a lovely home in the large-size style built about 10 years ago by an excellent builder and situated in cul-de-sac. ML 47378, $126,900. Recommended by John Russell. To view by appointment call 382-8101 or 386-9574.

4 BDRM CHARACTER HOME
In immaculate condition. All updated on a super lot, close to Oak Bay Rec. Centre. Vendor says sell, so to view and make your offer on $78,500, call:
A.J. "Andy" Anderson
595-2121 388-6275 pgr 401

BRITISH AMERICAN REALTY LTD.

GOVERNMENT HOUSE
A large home built about 1912 near Government House which features dramatic views over water, mountain and city views. The home offers approximately 7000 sq. ft. with 8 bedrooms & bathrooms. The upper floor has 4 bedrooms which are presently operated as a guest home with $2,275 as monthly income. Asking $259,000 with trades considered.

UPLANDS GEORGIAN
A home for the family who enjoy gracious entertaining and family living. The residence is ideally located in the heart of the Uplands on a beautifully landscaped 132x190 ft. lot. Approx. 6000 sq. ft. of accommodation with ample bedrooms, bathrooms plus entertainment size living areas to suit the most discriminating. We invite serious enquiries. Asking $495,000.

WATERFRONT
$325,000
A one acre property located off Arbutus Road in convenient Gordon Head. This 4 yr old home features a large floor plan with 2250 sq. ft. on the main in an elegant floor plan plus development in full basement. The home offers grade level entry to both floors. A unique residence in top condition. CALL NOW!
RANDY SMALL
385-1431; 388-6275 # 2283

Canada Trust Realtor

$89,000
Lovely 3 Bdrm 7 yr old rancher with sliding patio doors from both master Bdrm and family rm onto a very pleasant ¼ acre garden. See through fireplace form L.R. into Family Rm. This large (1475 sq ft) home is perfect for the retired who likes to garden. It is a pleasure to show.
JOYCE MACDONALD 384-8334
RUTH ASHURST 598-2976
Office 595-5131

OPEN DAILY 2:00-4:00 P.M. 3855 SAANICH ROAD
Beautiful, 3 Bdrm., character-home in SWAN LAKE area, 32 years young. 2 Bdrms up, 1 down. Living room with fireplace. Large kitchen, dining rm. Glass leaded doors. Single car garage. Lots of extra parking for camper, rec vehicles, etc. Lovely views. QUICK SALE needed. Asking $82,900.
RUTH ASHURST 598-2976
JOYCE MACDONALD 384-8334
Office 595-5131

OAK BAY OPEN DAILY TILL SOLD 1:00-3:00 P.M. 1002 FOUL BAY ROAD
Very desirable, well maintained, 3 Bdrm (2 up, 1 down), possible additional 1 Bdrm down or rec room. Pleasant grounds. Many extras. Inspection invited. Listed at $116,500. ALL OFFERS CONSIDERED
JACK ARMSTRONG 382-6352
Office 595-5131

HENDERSON REALTY LTD. 385-9741

1336 RYAN ST. THE CITY'S NEWEST SUBDIVISION
Near completion, energy efficient, one-level home on quiet cul-de-sac, 3 bedrooms, 1½ baths, heatilator fireplace, thermopane windows, treed lot — quality construction. $89,500.
HOWARD TOMLIN 477-1327

HOME INDUSTRY
$149,500
Combine business with pleasant living. Home with ongoing business and potential for others. Inground pool plus sauna on ½ Acre near Sidney. MLS. To view call RALPH KELLER 385-9741.

RURAL ELEGANCE
$169,000 off Otter Point road. Lovely 4 Bedroom home with large Rec Room, separate Dining, large garage on 2 Acres on creek. Has Horse barn and chicken coop. Vendor will carry $60,000 at 11½%. Enclosed patio with outdoor barbeque. MLS. To view call
RALPH KELLER 385-9741

BUILT TO LAST CUSTOM BUILT
With a view to energy conservation $119,500. 3 Bedrooms, 2½ Baths, living room and family room with rock heatilator fireplace. No upkeep yard. Pastoral and mountain views. Large kitchen with eating area, separate dining room. To view in Saanich West Call RALPH KELLER 385-9741. MLS.

FOURPLEX
$67,500
Separate meters, good revenue. Vendor will carry some financing. Updated wiring, plumbing and electric heat. To view in Esquimalt call RALPH KELLER 385-9741 MLS.

SAANICH EAST
$86,900 MLS
No thru street no neighbours on one side. 3 Br home with inlaw suite custom built by builder and rents at $275.00. Low up keep lot but good small garden area. Near University and all shopping.
RALPH KELLER 385-9741

SOUTH OAK BAY
$159,000
First time offered in 20 years. This fine home, built in 1942 has 4 bedrooms, sunny dining room, fireplace, drive-in garage, full basement and two bathrooms. Excellent yard wtih lane access. Principals call
GLENN NICHOLLS
598-7689 385-9741

DEAN PARK
$115,000
OPEN HOUSE 1914 SANDOVER CRES. SUN. JULY 20, 1-4
A long winding drive through towering evergreens brings you to this classic 3 or 4 bedroom contemporary home set on a secluded half acre of imaginative landscaping. This is a great family home featuring 2 fireplaces, a family room and recreation room in a full basement with a double carport and huge sundeck. MLS.
DONNA or GLENN NICHOLLS
385-9741 598-7689

A. E. LePAGE WESTERN LTD. REALTOR

MUST SELL
Situated on a quiet cul-de-sac in a prime Gordon Head area, close to schools, recreation and buses. This fine family oriented home has 3 BDR on the main floor plus 2 BDR and family room with FP down. Large sundeck off kitchen overlooking this exceptionally big lot which is just great for the kids. Recently listed and priced to sell at $94,900. Call DENNIS FERRILL 721-5340 or DAVID SHERMAN 595-7990. Office 477-7121.

EXECUTIVE HOME
Immaculate 8 month old, 4 BDR, contemporary home situated on a high sunny lot in Broadmead. Exceptional in design and quality, this fine home features vaulted cedar ceilings, impressive LR with massive rock FP, formal DR, gourmet kitchen with eating area, family room with heatilator FP plus games room. Large double garage with room for workshop and completely fenced back yard. This is truly a home where pride of ownership will be yours. Offered at $210,000. MLS. Call DENNIS FERRILL 477-7121 or 721-5340.

HOBBY FARM
JUST LISTED! Immaculate 3 BDR, full basement home on 2.47 acres on a quiet street in the Royal Oak area. This custom built home features hardwood floors, large LR with floor to ceiling brick FP, DR with sundeck off, family room with FP down, plus 3 pce. bath down. If you like horses, there is a 3 stall barn and paddocks. Truly a beautiful property close to downtown. Offered at $144,900. Exclusive with DENNIS FERRILL 721-5340 or DAVID SHERMAN 595-7990. Office 477-7121.

WHITTOME'S
OPEN HOUSE 4058 CAREY ROAD SAT., 1-3 P.M.
VACANT
READY FOR OCCUPANCY
Newly redecorated. Well situated 2-bdrm, cheerful home with bachelor suite in full bsmt. On bus route and minutes from shopping cenres and schools. Fireplace in living room, new carpets thru out. 2 bathrooms. Parking for cars and other vehicles. New ML. Call now:
388-4271 Donna Valikoski 384-2057
479-1667 Mary McGuire 479-7668

Oak Bay Border 2 Homes on one lot
Both in good condition. Live in the 2 bdrm. tudor tucked away behind the trees, and rent the spacious bungalow 3 bdrms., living, dining rm., laundry. Both have fireplaces, good garden lot. Or this could be a FAMILY AFFAIR. Mom & Dad in one, you and your family in the other. Excellent location, good schools, shops, bus service. 477-0029 Ross Bracken 388-4271 Ruth Lukaitis 477-5306.

BLOCK BROS.
See Our Weekly BESTSELLERS CATALOGUE

LARGE WORKSHOP-HOME
Situated in the commercial area of Langford. 30x40 well outfitted shop suitable for repair business etc. Comfortable family home with finished basement. Asking $99,000.
BOB PAUL
478-5561 (off) 478-2477 (res)

BLOCK BROS.

See Our Weekly CATALOGUE OF HOMES

OPEN HOUSE SAT. 2-4 P.M. 2844 ACACIA DR.
$78,900
Royal Roads area of Colwood — sparkling clean 3-bdrm. home on a quiet cul-de-sac close to elementary school. Economical living — thermopane windows, heatilator style F.P. There's a family rm. nearly finished on main. BONUS!! $51,500 assumable mtg. at 12¼% due 1985. (No qualifying). MLS. 47458.
MARGARET PRICE
386-3231 477-1941 388-6275 Pgr. 461

OPEN HOUSE SAT. AND SUN. 4190 KASHTAN PLACE NEW AREA OFF QUADRA
Charming new family home. 1550 sq. ft. of superior European workmanship. Energy efficient 2x6 walls, extra insulation, double glazing. 3-bdrm., master with ensuite, attached double garage with area for workbench. Fully landscaped. All for just $121,500.
386-3231 RUTH FISHER 384-4389
386-3231 BOB MUSSETT 477-7064

OPEN HOUSE 968 SCOTIA ST. SAT. 2:30-4:30
3 bedrooms with new slate fireplace. Bsmt. has kitchen facilities. Listed at $57,000. MLS. 47482. To view ahead call:
ELAINE BRADLEY
386-3231 477-4738

OPEN HOUSE 4523 EMILY CARR JUST ENJOY IT
Fri. 1:30-3:30. This Broadmead home has a marvelous patio for summer enjoyment or a beautifully landscaped garden for simply lazing around. The house is large and includes 3 bdrms., 3 full bathrooms. Perfect for entertaining. My pleasure to show you this home at anytime call:
MARYANN WALDMANN
386-3231 598-0265

$59,900
Ideal starter home with 2 bdrms on main and some development downstairs. In spic and span condition. Has economical hot water heat. Won't be on market long.
RAY MILAN
386-3231 388-5464 No 699

FANTASTIC BUY 4-LEVEL SPLIT
Offered at only $114,900. Tremendous entertaining home with family room off kitchen and large rec room. 12x24 sundeck, ideal for barbequing. 3 Bdrms with room for more. Quality built with shake roof, thermopane windows, etc. Located in excellent North Quadra area.
RAY MILAN
386-3231 388-5464 No. 699

OPEN HOUSE 644 MOSS ST. FAIRFIELD
WED-SAT. 2-4 P.M.
Best priced house in Fairfield just reduced to $72,900 as Vendor wishes to move to Prince George. 2 bedrooms on main, seperate dining room, fireplace in L.R. Two more rooms down plus sunroom, cosy rear fenced yard with lawn, fruit trees and veg. garden. Call Tony Brogan 383-2244. REALTY WORLD Fairfield Realty Ltd.

OPEN HOUSE FAIRFIELD 39/41 CAMBRIDGE
SAT. 2-4 P.M.
Up and down legal duplex a few steps from Dallas Rd. and Beacon Hill Park. Main floor has 2 large bedrooms, living room with fireplace, sunroom, extra large family kitchen with a sundeck. The one bedroom suite is spacious and bright with its own private entrance. The garden has a fish pond and a greenhouse plus numerous shrubs. The basement can be further developed. It already has a shower and toilet plus 2 rooms. The property is realistically priced at $115,000. To view call ANN BLONDEAU 598-7824 or 388-6275 pager 433 or 383-2244 REALTY WORLD Fairfield Realty.

PATTERSON CONSTRUCTION LTD
Office 386-6301 Eve. 656-1455

NEW HOMES FROM $68,300
Small selection remaining of 3 bedroom homes 1½ bathrooms offering the following:
- ★ 5 different floor plans
- ★ 1300 sq. ft. and up
- ★ Bordering on park
- ★ 12% mortgages
- ★ 5 year guarantee

OPEN HOUSE DAILY 2-8 P.M.

Turn onto Glentana off Admirals South of Admirals/Craigflower intersection and follow signs.

OPEN HOUSE Thurs., Fri. & Sun. 2-4 P.M. 1746 Jefferson Contemporary Gordon Head Value!
This residence is ideal for the family who need living and entertaining space! Over 2400 sq. ft. offering a family room with fireplace, a rec room with wet bar, plus a reception room off the entry! The back garden is professionally landscaped, full fenced with a 15x15 deck off the dining room. The vendor invites your offer on the asking price of $125,000. Act now! MLS 45570.
Leslee Farrell, 592-7246, or 388-5464, Pgr. 665
Rod Finch, 384-1188
SEASPRAY PROPERTIES LTD. 595-3151

david burr LTD.
384-9335

SINCE 1887 Pemberton, Holmes Ltd. 1000 Gov't. St. 384-8124

NEED LOTS OF PARKING?
Just listed, this 3-BR, full bsmt home in the Gorge area has a long, wide driveway leading to a huge double garage. Loads of room for boats and trailers. Fully fenced back yard to keep the kids and the pets in (or out!). This "one owner" dwelling is in lovely condition, and at $74,500, it won't last! It's easy to show. For more details and an appt. to view, call
DENNIS L. JAMES 598-6014
Pemberton, Holmes Ltd.
384-8124

OAK BAY BORDER OPEN HOUSE FRI.-SUN., 1:30-4:00 549 FOUL BAY ROAD FOR $129,900
You can buy total seclusion in a superbly landscaped mature Japanese garden in a prime location a short distance from town. Plus a 3-BR residence that has been completely redecorated inside and out in the last 2 years and is in immaculate condition. Tasteful living, peace and quiet, superb location. Come and see. For prior viewing call
IAN GRANT 595-7434

BY THE SEA 4-BR, FAMILY HOME GREAT VIEWS
Situated on ⅓-acre in Sidney just across the road from the beach is this 4-BR, family home. LR and family room both have fireplaces, big kitchen with laundry off, and a huge basement with room for further development. In a very nice location with terrific views to the islands. To view, please call M.L.
IAN GRANT 595-7434
4055 EBONY PLACE OPEN HOUSE SAT./SUN. 2-4
See Sat. Financial Page Display Ad

JACK MEARS OAK BAY REALTY LTD.
2194 OAK BAY 598-3321
Where Trust Is The Basis Of All Business

ST. MARGARETS SCHOOL AREA NOW $94,500
Pride of ownership is evident in this three bedroom, one owner home. Drive by 934 McBriar and see what a charming home this is. Vendors will give immediate possession. Close to good schools, bus line and shopping. Ensuite plumbing, large manicured easy care lot. Double driveway. Courtesy to Realtors. Call BARBARA BOLLI at 595-4187 or 598-3321.

CLOSE, CLOSE
So close to buses, Municipal Hall, Woolco. Ideal retirement or starter or for a single person. 1-bedroom needs some decorating. Asking $49,000. Good financing on. Please call PHYLLIS COUTTS at 598-3321 or 388-9563.

TWO FINE COUNTRY ESTATES
PROSPECT LAKE: This two-year-old West Coast contemporary home of a unique design featuring large beams and vaulted ceiling offers five bedrooms; living room with stone fireplace; open dining room; family room; hobby-playroom; studio; well planned kitchen; large garage with workshop area. The house with southern exposure is set in a beautiful property mostly in its natural state with pond and stream (2.02 ha/5 ac.). This secluded residence is only 8 km from Victoria and would be most suitable for a family and for horses. $395,000.
ELK LAKE: This charming Colonial style family home was built in 1956 and is set in 0.712 hectares (1.78 ac.) with easy access to the lake. The house with four bedrooms; large living and dining rooms; recreation/billiard room; modern kitchen with bar-be-que has been well maintained. There is also a heated greenhouse, large attached garage, separate studio and a building suitable as a stable for horses. Located only 13 km from Victoria. $265,000. Viewing by appointment only with PETER NASH at 598-3321 or 592-7819.

A TRULY UNIQUE WATERFRONT HOME
This four level West Coast design home set in a beautifully landscaped small property with a western exposure in desirable North Saanich. Designed by a well known Architect and built two years ago with quality in mind. $265,000. For further information and viewing please call PETER NASH at 598-3321 or 592-7819. (The address will not be given out for drive bys.)

Member
Relocation Services Canada

IMMACULATE 6 YEAR OLD, 3 bedroom tri-level home. Wooded location close-in Metchosin. 2½ bathrooms, dining room, eating area in kitchen. Large rec-room with bar, fenced yard with beautiful garden. $82,500. 478-5421.

OAKLANDS $65,000
Basement and attic potential in this charming, older, 2 bedroom home, electric heat, large garden, convenient location. Owner 595-3389

SAANICHTON. 3 YEARS LEFT on 10¾% mortgage. Townhouse joined only by carport. Has Franklin fireplace, 3 bedrooms, 1½ baths. $42,000 assumable. Asking $61,900. 652-1928

FOR SALE BY OWNER
3 bedroom house on large lot, brick fireplace, on Goldstream Park. $67,500. 478-0779

THREE BEDROOMS, 1,440 SQ. ft. house on 100X110' lot. View Sooke area. Asking $63,500. 642-4647

BOORMAN'S
612 Fort St. 386-7521
2045 Cadboro Bay Rd. 595-1535
BOORMAN INVESTMENT CO. LTD.

GORGE-ARCADIA NEGLECTED
But with love can be easily perked up. Has charm. Two bedrooms on main. Hardwood floors. Various good features. Full basement. Duplex zoned. $74,900.
MLS. CALL: JOHN HOLMS at 386-7521

VIC-OAK BAY VERY CONVENIENT QUIET STREET
Home requires handy man. Very good potential to restore to original condition. 2 bedrooms on main. Hardwood floor in living room and fireplace. Utility off kitchen. Bedroom, etc., area upstairs. Part basement. $68,800.00. MLS. Call:
JOHN HOLMS
386-7521

FOUL BAY ROAD
Oak Bay border. Three-bedroom home with large dining room and living room. Convenient location, close to Safeway, recreation centre. Good as residence, excellent investment. Listed exclusively for $63,500.
OLGA ZACHARY
Off. 595-1535 Res. 592-2265

SOUTH OAK BAY
Very few new homes on the market today offer everything a family needs, comfort, space, quiet location. This one does! Over 3400 sq. ft. give such a spacious feeling, and the floor plan really works. Main floor has sunken living room, 19 ft. dining room, large kitchen with adjoining family room and breakfast area, also a den (fireplace), full bath and laundry room. A gracious open staircase leads to the bedrooms (either 3 and a playroom, or 2 and a guest suite). The master is huge with ensuite jacuzzi. There is an extra height double garage. Immense charm and character, yet only 1 year old. Offered at $246,000.
GAIL WEINBERG
Off. 595-1535 (24 hrs.)

NEW HOMES
1 Many extras make this home the best buy on the market. Sunken living room, fireplace, vaulted cedar ceilings, oak kitchen cabinets, finished family room, ensuite with shower and much more, including views of the ocean and located only five minutes from Victoria's longest, sandiest and quietest beach.
2 Sidney — 3-bedroom — nearing completion this home features 3 bedrooms, en-suite, large utility room, fireplace and garage. $73,900.
3 You could have some say in the finished product. View the plans for this 3-bedroom, home that overlooks the park. 5 minutes from major shoping. $79,500.
FOR THE ABOVE NEW HOMES PLEASE CALL TO DISCUSS OTHER FEATURES.
LYLE KAHL
Off. 595-1535 Res. 478-5648

Victoria Realty LTD.
386-3585

Country Seclusion Pool & Workshop
$106,000
Unique Spanish styled RANCHER designed around a 32x19 OVAL Swimming pool and private patio. Living room with sky lites, cedar ceilings, recessed lighting, brick fireplace, large country kitchen with built in dishwasher. Master bedroom offers 4 pce ensuite. This beautiful home is built for casual outdoor living all rooms open on to the patio and pool with sliding glass doors. 2 additional bedrooms, 4 pce bath, separate laundry, thermopane. 860 sq. ft. garage workshop. Well set on a wooded .55 acre, quiet no thru country lane. NEW Exclusive with, Doug Munro, Lew Moilliet, 386-3585, 477-0718, 477-9251.

LANSDOWNE
Spacious bungalow, 2 bedrooms plus one down. Charming LR with rock FP. Separate DR, modern kitchen with sep. EA. Sundeck over double carport. Full high basement is R.I. for FP and bath. Well priced at $79,500. Exclusive. Please call Leo Van Dyk, 386-3585, res. 479-6264.

HAPPY VALLEY 3 BR/WORKSHOP
$69,900
Just listed. Immaculate, 11-yr.-old, no-basement home offering 1288 sq. ft. on .5 acre. Large living room, brick feature wall and fireplace, separate dining room, bright kitchen with eating area. Laundry and storage. 4-pce. bath. Large, raised deck in private rear yard. Separate 36x18 garage/workshop wired and heated with oil stove. Attached carport. Extra parking. Please call Doug Munro at 386-3585 or 477-0718.

NEW LISTING 1005 WISETON OPEN SAT. 2-4
Off Carey Rd., a 4 BR (2 down) bungalow in immaculate condition. Cosy LR with brick FP. Dining room has access to the sundeck offering pleasant country views. Bright sparkling kitchen with appliances. Like-new oak floors thru-out. Full basement has RI plumbing and laundry hookups. Immediate possession can be arranged. Priced to sell. $65,900. Exclusive. Call me today! Leo Van Dyk at 386-3585 or res. 479-6264.

Century 21 WESTERN HOMES LTD.
1037 Cloverdale 386-3494

SEA FOR YOURSELF VIEWS-VIEWS-VIEWS
A brand new home being built with you in mind. Full 180 degree panoramic, sea, city and mountain views from all windows and sundeck on one side. This executive home is being constructed with "2x6's", offering that "extra" quality you'll appreciate. 3 bedrooms, (master has 3 pce ensuite), dressing room with skylight, 3 fireplaces all on a 8,500 sq. foot view lot. So relax we know what you're looking for, exclusive $129,000. JAMES ANGUS/CAROL FENN 384-3494 (24 hrs.).

5 BEDROOM HOME, FULL basement, large entrance hall, 20 fruit trees on approx. ½ acre. $139,000. 2836 Austin Ave. 385-2945 by apointment only.

GORDON HEAD
SIX QUALITY HOMES
384-1101 TOD HACKETT

TO BE MOVED. 960 SQ. FT. 35 years old, stucco, complete. $1500 or best offer. 479-7019, 4:30-6.

SOUTH OAK BAY A Charming Home
Situated on a large lot and placed well back from the street, this attractive home consists of a LARGE LIVING ROOM with dark oak floors and open fireplace, SEPARATE FAMILY SIZED DINING ROOM, bright kitchen, master bedroom and bathroom on the main floor. Upstairs two more bedrooms and 2 pce. bathroom. The laundry room is in the basement and there is an attached carport. Priced to sell at $134,000. To view this Exclusive listing, please call Alec Gower, 592-2407.

MARGETTS & GOWER OAK BAY PROPERTIES LTD.
2227 OAK BAY AVE.
592-2407

253 COUNTRY HOMES and PROPERTIES

SWINERTON'S REALTY WORLD
Open House
550 Parry Road
Sat. 1:30-4:00 p.m.
Hobby farm 2.4 acres
2 homes, a barn, five fenced paddocks and city water. An immaculate comfortable, 3 bedroom home wih large family kitchen, that has beautiful view of countryside from dining area, sundeck and living room. 2 super fireplaces and a deluxe family room downstairs. Come and see it. Off William Head Road, Metchosin. $144,900 MLS.
JACK & SUSAN BETTS
477-4042 — 385-2481
Swinerton's Realty World

GORGEOUS VIEWS
Of ocean and mountains from this 1800 sq. ft. no-step home just beyond Sooke. The home is immaculate in every respect. Owners have spent thousands on a total renovation. Nearly a full acre of excellent soil, lots of paved parking and a bonus — definite subdivision possibilities. Excellent value at $74,900. For details, call
DENNIS L. JAMES 598-6014
Pemberton, Holmes Ltd.
384-8124

BETTER THAN WATERFRONT OPEN Sat. 2-4 P.M. 2027 Neptune Rd. SWARTZ BAY
Nowhere will you find more striking waterviews than from this lovely 4 bedroom home with fully developed basement, 2½ baths, thermopane windows, heavy insulation, double carport, huge sundeck, beautiful garden, ½ acre, and extras galore.
$135,000. New MLS.
Paul Hyatt 656-3150
GORDON HULME LTD.
656-1154

1. **SELLARS DR. SOOKE**
Five minutes to village. A sunny, 2-acre property. Panabode. Family home with full basement. Attractive and pleasant setting. No-through road. $99,500.00. MLS. CALL:
JOHN HOLMS at 386-7521

2. **BEAUTIFUL WILLIS POINT SALT AIR. FISHING**
Custom, 2-level home on nearly ¾ of an acre. Extensive water views. Very special. $148,000.00. MLS. CALL:
JOHN HOLMS at 386-7521
BOORMAN INVESTMENT CO. LTD. 612 FORT ST.

TRANQUIL 5.72 ACRES SUPERB LOG HOME
Delightful, spacious and very tastefully-finished, large, log home in a quiet, private country setting. Quality pegged oak flooring in living and dining rooms. Massive full wall rock fireplace. Built-in yellow cedar cabinets, built-in barbeque in bright, country kitchen. Nice acreage with outbuildings and cleared areas for gardening or grazing. $145,000.
DAVE VOGELGESANG
388-5464 477-1841
PGR # 760 Office
BLOCK BROS. REALTY LTD.

BROWN BROS on LANSHARD
"People Helping People"

SEAVIEW ACREAGE
In North Saanich, 5.65 acres of pasture land, a five bdrm split-level home and separate 22'x44' workshop. MLS. $189,000.
JOE RICKARD 656-1628
or 385-8771 (anytime)

CENTRAL SAANICH VIEW PROPERTY
Complete privacy in this 2,000 sq. ft. 2-bedroom ranch style home located on over 11 acres of natural B.C. Arbutus treed property. 46x20x8 ft. deep skinny dipping swimming pool, greenhouse and kitchen garden. Fantastic views facing Southwest with great solar potential for hot water heat and pool. EXCLUSIVE listing and sorry, no drive-bys. Asking $269,000. Details by contacting
K. O. MOORE
P. R. BROWN & SONS LTD.
385-3435

5 ACRES
Modern spacious home located on 5 acres partly treed with a lovely meadow. The land suits many different uses. Located in Metchosin. Priced at $109,900, call CHRIS GREIG 386-6164 CASTLE PROPERTIES LTD. or 386-1296 res. or PETER VINCENT 383-5578.

COUNTRY PROPERTIES CLOSE IN — $129,500
2.4 acres — barn — fenced — riding ring — super 3-bdrm, 2-bathroom house — must be sold — M.L.S. Phone Ruth or Steve Salaga 652-4362.
Ocean City Realty 381-2233

LOG CHALET
Professionally built luxurious, approx. 2800 sq. ft. Broadloom, outstanding FP, over 2 acres timbered, near Shawnigan Lake, $109,000. Bargain. Owner 477-6095.

OPEN HOUSE — SAT. 12-3
2415 SOOKE RD. — "QUIET"
PAST METCHOSIN CUT-OFF
Executive 4 bedrm home on 1 acre secluded lot. 1350' finished on both levels. Room for swim pool. $119,000 (new M.L.)
HELEN BOWDEN 386-7577
Ocean City Realty Ltd. 381-2233

SOOKE AREA. 5 YEARS OLD. No basement. 3-bedrooms, 1½ bathrooms. Approx 1-acre, level, well-treed land, 2 stall horse barn, with hay loft. Chicken house, tool shed, etc. Property needs finishing. Asking $56,500. 642-3948.

---

253 COUNTRY HOMES and PROPERTIES

SACRIFICE - 4,000 SQUARE feet of high calibre design and workmanship; several massive stone fireplaces; and 4½ secluded view acres. $230,000 value, will take a big loss to relocated in September - commercial trades considered. 478-7296 Who wants the bargain?

$23,900. 3.11 SECLUDED acres overlooking the Sooke Hills. Road and building site roughed in through treed property. 642-3263.

SAANICH PENINSULA PROPERTIES LTD.
2354 Beacon Ave., Sidney
656-4000

GORDON HULME LTD.
Sidney-Saanich Peninsula
656-1154 2444 Beacon Ave.

NEW LOG CABIN, 730 SQ FT ON 75x200' lakeview lot in southern Cariboo. $30,000. 112-245-4959

9¾-ACRES PLUS HOUSE AND outbuildings. $106,500. 474-1313.

256 WATERFRONT PROPERTIES

EXCEPTIONAL WATERFRONT
Leaded glass, granite walls, dark oak floors — this four-bedroom home located in the Gordon Head/Ferndale area offers many features; den, family room, sewing room, sauna, two granite fireplaces, a delightful courtyard off the breakfast room, a unique "Master suite". All this in a garden setting with extensive landscaping and fruit trees, on approximately two-thirds acre of beautiful seafront. An outstanding value at $240,000.
GAIL WEINBERG
Off. 595-1535 (24 Hrs.)
BOORMAN INVESTMENT CO. LTD.
2045 CADBORO BAY RD.

REALSPAN PROPERTIES LTD.
846 BROUGHTON 388-6454

WATERFRONT TOWNHOUSES SIDNEY
1,410-2,032 SQ. FT.
$128,064 to $179,460
Beautiful waterfront location within walking distance of city centre and all amenities. All units have 2 bathrooms, parking for two cars, loads of inside and outside storage. If you are considering this new type of home living and wish to trade your present home, then see me for a personal viewing anytime.
JOHN F. COLWELL
388-6454 (592-9828)

Ask Us About
1. Shoal Bay, 4 bdrm, 2 bathrm, waterview. $189,000.
2. Waterview Arbutus. 4 bdrms, West Coast contemporary. $285,000.
3. 360 degree waterview, new listing. Treetop Heights. $189,000.
4. Esquimalt waterfront. 1 acre. $250,000.
5. Waterview townhouse on Harbour Road, Sidney. 2 bdrms, 2 baths. $69,000.
6. Waterfront, 5 acres in Sooke. Beautiful views. $65,000.

The Zieglers 592-1768, or 384-8075, Pgr. 310
SEASPRAY PROPERTIES LTD., 595-3151

PRIME WATERFRONT
DON'T CALL IF you need a run-of-the-mill family home!
DO CALL IF you like imaginative artistic modern with a touch of the exotic 7 lots of surprises:
If you appreciate sound construction, 240 deg. unobstructed seaviews, 356' rocky coast line, away from it all privacy just 15 min. from town;
IF you have $425,000. to spend on your Gordon Head Shangri-La.
ELEANOR SANDERSON
479-1667 592-5707
479-1667 Wilfred Davis 658-8884
J. H. Whittome & Co. Ltd.

SAVARY ISLAND COTTAGE
Owner very anxious to sell for health reasons. Lovely Lindal Cedar Cottage with fantastic sea and mountain views. Waterfront above white sand beach. Insulated for year-round living. Completely furnished ready to move into. Includes 14' fishing boat and motor. Priced to sell at $35,000 firm.
PHONE BILL PALFREY 483-4627
ISLAND HOMES REALTY LTD.

TWO WATERFRONT HOUSES
In the beautiful Comox Valley. Ideal water and mountain views. House (1) 3 bdrms, FP, extra large LR, DR, newly broadloomed, completely redec. in and out. House (2) extra large 1 bdrm, carpeted throughout, gas furnace, rent $190 monthly. Owner will leave all existing draperies, new fridge, stove in both houses. Must sell for health reasons. Full price for both prop. $77,500. Owner will hold mortgage with reasonable downpayment. 656-7078.

WATER VIEWS WITH WATERFRONT 10 ACRES
$69,500
At 17 Mile Road on the southern slope of the Malahat, turn right, then left onto Rocky Mountain Road. Wooded and wonderfully rugged with potentially splendid water views over Finlayson Arm with more than 350 feet of waterfront. For more details.
JACK THOMAS, 382-8101 or res. 385-2119.
National Trust (3440-A Douglas)

EXCEPTIONAL PROPERTY, 2 miles from Sooke Provincial Park, almost 3 acres of lovely forest and sunny private beach, large newly built artistic home, must be seen. Sale by owner, $145,000. 642-3791 or 385-3521.

PRIVATE CASH BUYER seeks waterfront residence in Oak Bay, Uplands or Ten Mile Point. Reply to Victoria Press Box 393.

WATERFRONT, LAKE COWICHAN, .6 acre, 100' waterfrontage, nicely treed. Double garage and well on property. $45,000. 383-8529.

7.29 ACRES, BEAUTIFUL gentle sloping land on Cowichan River near Lake Cowichan. 112-749-3381 5:30-9 evenings only.

SHAWNIGAN LAKE WATERfront lot, east side, good beach. Enjoy year round recreation. $38,900. By owner. 382-3914

VICTORIA WATERFRONT PROPERTIES INC
388-4477

WILLIS PT. WATERFRONT
$165,000. 652-2008, 656-6112.

---

258 CONDOMINIUMS

Park Pacific

EXECUTIVE LIVING
$59,500
Large 1 br. and den. Full facilities — Pool etc. Close to all conveniences.
Call Mary Allan 595-5141
Mike Ruddy 656-4089
or Pager 792 388-5464
Park Pacific Inv. 383-4124

PENTHOUSE IN THE ROYAL WOODS
Large one br. and den with loft. Excellent location All amenties in this executive complex.
Call Mary Allan 595-5141
Mike Ruddy 656-4089
or Pager 792 388-5464
Park Pacific Inv. 383-4124

3-BDRM CONDO
$32,500
Just listed — Bright and Clean. 3-BR — Large balcony — w/w throughout. MLS.
DOLORES MILES
477-0141 652-2735

A VERY ROOMY CONDO WITH MOUNTAIN GLIMPSES
This 1-BR condo has a southerly exposure and glimpses of the Olympics. There is approx. 900 sq. ft. of accom. with good sized kitchen and Bathroom. Available now for $35,000.
JOHN BOYLE JR.
477-0141 598-7878
The PERMANENT

Laurel Pt. #606 $125,000
Call for your personal appointment to view this sunny and immaculate suite, with 2 bdrms, 2 baths, plus 5 appliances. The amenities of Laurel Pt. besides its excellent downtown location, are an outdoor heated pool, sauna, games room and entertainment centre.
Leslee Farrell 592-7246, or 388-5464, Pgr. 665
SEASPRAY PROPERTIES LTD., 595-3151

PAC-WEST
INTERNATIONAL REAL ESTATE BROKERS INC
388-6161

GORDON HEAD
$51,500
Lovely 2 bedroom 2 bathroom condo with almost 1000 sq. ft. Located close to shopping and bus. M.L.S. For Private Viewing phone Terry Eden or Sharleen Eden 388-6161.

ATTENTION! INVESTORS! C.C.A. SUITE! JUST LISTED!
Located in the heart of FAIRFIELD, this like-new, third floor, SOUTHERN SUITE OFFERS lovely living/dining rm. with floor-to-ceiling FIREPLACE; square kitchen with THREE appliances. Large bedroomand 4 pce. bath. Excellent w-to-w carpeting. RESIDENT caretaker. $54,900. For further detail on this new EXCLUSIVE listing please call:
DONNA FOSS
384-8075 Pgr. 504
D.F.H. REAL ESTATE LTD.

LADY JANE
1120 FAIRFIELD
ONLY 4 LEFT in this brand new prestigious condominium.
See the spaciousness of these suites (1014-1130 sq. ft.), large kitchens with eating areas, ample closet and storage space, double glazed windows. $71,900-80,900.
9% FINANCING
BUY DIRECT from BUILDER IN ATTENDANCE
2-5 Tues.-Sat.
658-1198 or 381-6452
Trent Developments Ltd.

2 BEDROOMS & DEN
NEW LISTING
Yes — a spacious 2 bedroom, 1½ bath 'plus' a large den. Large kitchen with eating area plus top-line appliances. Loated close to town in a concrete building at 1235 Johnson St. Really a unique one of a kind suite offering extra large rooms, freezer roomand many extras. In top condition and my pleasure to show. Priced at $69,900. Call to view this exclusive listing.
BERNEIDA TAYLOR
477-0191 382-9485
Royal Trust

ROYAL WOODS STUDIO PLUS LOFT
$48,900
Dynamite studio condo with loft in popular Royal Woods. This suite is in excellent condition and price includes fridge, stove and dishwasher. Amenities include a pool, sauna, swirlpool, tennis courts etc. This one will sell quickly! Call now! (ML47011) CHERI TIFFANY 386-3494 (24 hrs).
CENTURY 21
Western Homes Ltd.
1037 Cloverdale Ave.
386-3494 (24 hrs)

SEAFORTH HARBOUR VIEWS
Prestige condominium with 2 bedrooms, 2 balconies, 2-4 pce. bathrooms. The living room contains heatilator rock faced fireplace and its ceilings are vaulted with a skylight. Fascinating views from all windows including all activity entering harbour. Possession on completion of documents. Priced $96,000. To view call
Jack Thomas
Off. 382-8101 Res. 385-2119
NATIONAL TRUST REAL ESTATE

WANTED 2-BR CONDO
or 1-Bedroom plus den
Must have ocean views. Prefer Fairfield or Oak Bay. Up to $100,000 cash.
Please call
Barry Thorndycraft
477-8487 386-7545
ISLAND HOMES REALTY LTD.

#202-1571 MORTIMER
$43,900
Lovely, spacious, spotless one-bedroom condo just waiting for a new owner. Fridge, stove, dishwasher and sundrapes stay. Lots of storage, sauna, games room and workshop. Quiet 24-unit building.
CONNIE REYNOLDS
479-0007 or 384-8001
ROYAL TRUST

258 CONDOMINIUMS

LUXURIOUS CONDO
A real 'must see' — features electric fireplace, 2 bedrooms, 1½ baths, en-suite laundry. Two tiled and illuminated patios. Located at 853 Selkirk St. in an excellent brick building. Ground floor location gives you a true home feeling and privacy. Offered at $69,900 and shown by appointment. MLS.
BERNEIDA TAYLOR
477-0191 382-9485
Royal Trust

HARBOUR COURT
2-bedroom condo with 2 baths and a roof garden on the sunny south side. 5 appliances, ensuite laundry, a share of separate guest suite included. Good investment at $89,000 in this prestigious concrete and steel building.
HELEN DARLING
479-4334 477-1841
WIN DOUGLAS
383-9902 477-1841
BLOCK BROS. REALTY LTD.

OAK BAY TWO BEDROOMS $119,000
Located near the marina in a very deluxe, concrete building with a swimming pool, swirl pool and underground parking. A spacious suite (master Bdrm. ensuite).
LESLEY BARTON
Off. 595-1535 Res. 595-2447
BOORMAN INVESTMENT CO. LTD.

TOP FLOOR
Bright 1 bedroom corner suite in one of the nicest buildings of Esquimalt. Thermopane windows, large rooms, lots of storage, and locker on same floor, in immaculate condition. August possession. To view please call:
Colette Wilkins
385-7744 592-6742
(Your Bilingual Realtor)
GARDNER REALTY (1979) LTD.

FAIRFIELD ONLY $63,900
Priced to sell, so act quickly on this 2-BR. Ste. in an attractive 16 unit bldg. Enjoy the spaciousness of the LR with corner Brick FP. Lge. MBR, 1½ Baths, Balcony facing South — no view, but offers seclusion. Walk to Beacon Hill Park. Bus, stores, hospital close by. EX.
CATHY ATKINS 479-1667
J. H. Whittome & Co. Ltd.

$74,500
Now here is the one you have been looking for. Two bedrooms, two baths, beautiful home with new carpet. Spacious with 1186 sq. ft. Plus private patio with beautiful gardens. Dishwasher, stove, fridge.
PAT FORBES 477-4118
Ocean City Realty Ltd. 381-2233

BEACON HILL PARK $75,000
Deluxe 2 bedrooms. In-line dining-living room with old brick fireplace. Ensuite washer & dryer. Small, well-managed building, across from the park.
SHIRLEY MOLLBERG 478-5327
Royal Trust 384-8001

WHY RENT
When you can own this large, 3-bdrm townhouse with payments as low as $375 per month to qualified purchasers. $39,900. Please call:
ANITA TAIT 388-6275 #1382
Ocean City Realty Ltd. 381-2233

BY OWNER. NEWLY DECORATED resort condominiums in Scottsdale Arizona, new appliances, in the low 50's, financing available. 384-5382 mornings between 8-11 am.

DELUXE 2-BEDROOM SPLIT level condominium, central location. Complete with fireplace, 5 appliances, underground parking. $54,900. 386-8435 daytime, 382-0289 evenings.

ALL STAR REALTY LTD.
Homes-Condominiums Wanted
386-1255

WATERFRONT
lovely 2 bedroom condo, Oak Bay. No agents please. 595-5534

259 TOWNHOUSES

GRAND OPENING
BRENTWOOD VILLAGE TOWNHOMES
1184 Clark Road Brentwood Bay
18 Two-Bedroom Homes
Priced from $67,900 to $69,800
OPEN TO VIEW SAT. & SUN. 1:30-5 DAILY 2-4:30
Featuring:
—Three models
—Enclosed garages
—Wood-burning fireplaces
—Dishwashers
—Vaulted ceilings
—Five-year Hudac Warranty
Directions: Clark Road off West Saanich Rd., one block North of Wallace Drive, in the heart of Brentwood Village Shopping area.
Another superb residential development by Hugo Hucker Construction Ltd. and
VICTORIA REALTY LTD.
386-3585 or 652-9155

JAMES BAY $51,500
Located a short walk from the breakwater is this good condition, 3-bdrm, 3-level townhouse. Has it's own front and rear courtyards, fridge and stove included. Kid's and pets no problem! Excellent starter situation. New MLS.

SIDNEY $38,500
Where can you find 3 bdrms, 1½ baths, large living rm., and dining area and private yard for $38,500? Right in sunny Sidney! Call to view!
CLIFF HALAYKO
477-7291 (Bus.) 384-8075 Pgr. 480
D.F.H. REAL ESTATE LTD.

SIDNEY TOWNHOUSE
Living room, dining room, kitchen and two piece bathroom on the main level. Three bedrooms and four piece bathroom up. Added features are fenced garden, double windows and last but not least there is a 10½% mortgage that you can assume if you wish. Possession in August.
ONLY $37,500
Eric Graham 656-4489
Gordon Hulme Ltd.
Sidney — 656-1154

JAMES BAY PRICED TO SELL $53,500
Two bedroom townhouse on two levels plus basement for future development. Close to Inner Harbour. Last one at this low price of $53,500. So call quick.
AUDREY GRIMSHAW 592-0740
ANDY ANDERSON 388-6275 pgr 401
NATIONAL TRUST 595-2121

259 TOWNHOUSES

QUALITY TOWNHOUSE ROCKLAND
By-level living is featured in this lovely townhouse. Small garden/patio areas that can be easily personalized with pots of petunias. 3 bdrms, 2½ bathrms, LR with FP, Sep. DR, Kitchen with 4 quality appliances, breakfast nook, sep. laundry with W&D, 2 parking stalls. An extremely quiet and well maintained complex. ML. $114,900.
RANDI COLWELL 477-7131
Seaspray Properties Ltd.

QUALITY ROCKLAND
An excellent investment, elegible for capital cost allowance and offering an assumable $57,800 Mtge. at 11.5 percent. A quality development and one of the choicest locations in Victoria — living room with fireplace — large dining room — three bedrooms, three bathrooms — sunny and secluded location. $114,900 MLS 44717.
LESLEY BARTON
Off. 595-1535 Res. 595-2447
BOORMAN INVESTMENT CO. LTD.

UPLANDS ESTATES
Here is an opportunity to purchase really 1st class accommodation in Oak Bay's most desirable location. 1 offers 2 units, both with 2 BRs, 2 full baths, den, FPs and top quality appliances. These units are in the $160,000 range. Buy now, prices are higher in the 2nd phases. EXCL.
J. DAVID HYSLOP
477-0141 598-5666
The PERMANENT

BEST IN TOWNHOUSE LIVING
Located in the Uplands Estate overlooking the pretty manmade lake to the south! 2 bedrooms and den, lovely master bedroom ensuite, beautiful appointments. Enjoy a new life style in this prestigious new complex. Asking $175,000.
477-0191 Meryle Hays 721-3301
477-0191 JOAN FRASER 479-6663
Royal Trust

VALUE HERE

Smart three bedroom Townhouse with 1½ baths, close to good schools and Plaza shopping. Lots of open play area and with an outdoor heated pool at your back door. Good value at $42,900
John Todd 598-7849
David Burr Ltd. 384-9335

LAMPSON COURT
This convenient ground-level townhouse contains a laundry room, 3 bedrooms and lots of storage. Stove and refrigerator included in the price of $34,000. One pet allowed.
HELEN DARLING
479-4334 477-1841
WIN DOUGLAS
383-9902 477-1841
BLOCK BROS. REALTY LTD.

"JAMES BAY"
Make an offer on this 2-bedroom, 1½-bathroom Townhouse, close to Inner Harbour and Parliament Buildings. Drive by No. 7—290 Superior St. and call JIM BAILLIE to view. MLS. 479-4596 or 595-2121 anytime. NATIONAL TRUST.

DIRECT FROM OWNER
Unique 5 level, 3 bedroom, 1½ bath, end unit. Covered parking, heatilator fireplace in living room, coloured appliances, 10½% mortgage, convenient location. $69,500. 479-2731 between 2-9pm.

3 BEDROOMS, LOTS OF STORAGE, private yard, by owner for $57,500. Open House Sat & Sun 1 to 4pm. 922 Scotia St.

265 HOUSES WANTED TO BUY

Calgary Couple
Require a two or three-bedroom home close to buses and shopping yet on a quiet street. Good garden area essential. Maximum $90,000 cash. Call CHRIS GREIG, 386-1296 or PETER VINCENT 383-5578 at CASTLE PROPERTIES LTD. 386-6164.

Retired Victoria Couple
Want to move to a smaller home within the 4-mile circle. Must be in good shape. Maximum $75,000 cash. Call CHRIS GREIG 386-1296 or PETER VINCENT 383-5578 at CASTLE PROPERTIES LTD. 386-6164.

WANTED NOW
1. FERNWOOD OR JAMES BAY
2 or 3 bdrms up to $70,000
2. SAANICH PENINSULA
Older fixup with large lot or acreage to $100,000.
CALL DONNA NICHOLLS
385-9741 598-7689
HENDERSON REALTY LTD.

WILLOWS BEACH
I have a hard-to-please client, very interested in locating a 2 bedrooms smaller home with charm and a large garden area in the Uplands Gate/Willows Beach area. The home is much more important than the price. If you have such a property, please call PETER VINCENT at CASTLE PROPERTIES LTD. 386-6164 or at my home 383-5578.

5-6 BEDROOM OAK BAY FAIRFIELD
Returning to Victoria from Vancouver, purchaser requires 5-6 bedroom home Oak Bay or Fairfield areas for possession before school opening. $120,000-$150,000 if you are thinking of selling such a property, please call
DALE YOUNG
477-0191 384-8075 Pgr 1200
Royal Trust

WANTED
Young couple with good down payment need home in the $55,000 range. Will do repairs if house is basically sound. Colwood, Langford and Metchosin preferred, but will consider other areas. Give me a call if you are thinking of selling. No obligation.
Marilyn Moore 382-8015
Ocean City Realty Ltd. 381-2233

URGENTLY REQUIRED
Quality home within walking distance of GLENLYTON SCHOOL. Price not a factor for suitable property. Please call:
JUNE HOUGHTON
595-2121 477-6185
NATIONAL TRUST

CASH OR TERMS
Require 2 or 3 bedroom homes minimum 900 sq. ft. in good area, $50, $100,000, suitable for rental or renovation.
GARY WHITELEY
381-2233 (24 Hrs.)
OCEAN CITY REALTY LTD.

WANTED
Young couple with 1 child urgently require newer home in Sears or Gordon Head area up to $100,000 cash. If you are thinking of selling please call
ANITA TAIT 388-6275 #1382
Ocean City Realty Ltd. 381-2233

CALGARY RETIRED
Urgently require 2 or 3 bedrooms with a full basement close to bus line. Up to $100,000 cash.
BEN GREIG 598-3105 381-2233
OCEAN CITY REALTY LTD.

265 HOUSES WANTED TO BUY

WANTED: PROPERTY IN quiet area with small house, subdivible land, will rent with intent to buy, attractive option to purchase negotiable. 595-6672, 386-2412.

CASH CLIENTS
Wish to buy home with 2-3 bedrms. Basement if possible. Phone Victor Wong 592-5454. Byron Price and Assoc. Ltd.

SELL TODAY
Investors have cash available for homes under $75,000. Call
LEE WROBEL 385-1431
British American Realty Ltd.

SEAVIEW OR WATERFRONT home wanted in Oak Bay, Uplands, Gordon Head, Cordova Bay area. Prefer private sale. 592-8068 after 5:30pm.

268 LISTINGS WANTED

WANTED FOR
Oct. 1 good 2-bedrm home to $75,000. Prefer Tolmie area to Mt. Doug.
DOUG POSKITT
477-7131 382-4376
Seaspray Properties Ltd.

270 EXCHANGE REAL ESTATE

MONEY MAKER
4 apts. plus commercial. $235,000. Nets approximately $25,600. Close in, call GERRY FINNIGAN res. 656-5876 CASTLE PROPERTIES LTD. 386-6164.

10 ACRES, GOOD SOIL, MILL Bay area. $44,900 exchange for similar real estate value. 388-6876.

271 LOTS FOR SALE

Park Pacific

Dean Park Estates
42 NEW LOTS NOW OPEN FOR VIEWING
Choose your new home site now while selection is the greatest. All treed lots in a beautiful natural setting, some with spectacular ocean views of Haro Strait, Mount Baker and the Gulf Islands.

Located in North Saanich on the slopes of Mount Newton adjoining John Dean Provincial Park. Fully serviced ⅓ acre lots priced from $40,000.

Entrance close to Panarma Leisure Centre on East Saanich Road. From Pat Bay Highway turn off at McTavish. Site office open daily 10:30 to 4:30.

656-7041
or
Mike Ruddy
388-5464 Pager 792
383-4124 anytime
Park Pacific Investment Ltd.

13 LOTS
Each approx. 1 acre. Well treed and serviced with water, tele. and hydro. 5 lots O.K. for Mobile Homes, 12 miles past Sooke Village off Woodhaven. Only $13,500 to $15,500.
MIKE MYERS 478-6349
Pager 388-6275 #799
Block Bros. Realty Ltd.
478-5561

REALSPAN PROPERTIES LTD.
846 BROUGHTON 388-6454
"UPLANDS"
ONE HALF ACRE; ONE OF THE FEW REMAING VACANT LOTS; $165,000.
BRENT D. EWING
388-6454 (658-5661)

INCREDIBLE VIEWS!! DEAN PARK
—⅓ acre
—Fully serviced
—Level—easy to build
—Controlled development
—$68,900
Murry K. Lawson
592-2912
Park Pacific Inv. 383-4124

BROADMEAD
Visit us at our office-display home, 950 Royal Oak Drive
8:30 A.M.-5:00 P.M. 658-5291
Or Call
JEANNIE DEWHURST
384-8001 (24 hrs.) 658-8980
Royal Trust Co.

NORTH SAANICH BEAUTIFULLY TREED LOTS $36,500 - $39,500
Each acre lot backs onto a 60 ACRE WILDERNESS PARK reserved for the exclusive use of the lot owners at LANDSEND ESTATES. Services to include Municipally maintained roads and water mains. 12% Financing available with 20% down. For details or brochure call
Rick Hawkes — D. Hawkes Ltd.
382-1954 384-7128

CITY LOT 15,000
Part of a strata package. Pay $77,900 — Get one 5-bdrm, character home renting for $500 and adjacent property approved for additional 1500 sq. ft. home. New MLS. Call now.
GLENN NICHOLLS
598-7689 385-9741
HENDERSON REALTY LTD.

HOME, SUITE PLUS EXTRA LOT
4-BR home with 1-BR in-law suite plus 9,000 sq. ft. panhandle lot. Ideal home with revenue or investment with building lot. Close in parklike setting. All for only $135,000. Full details by calling:
K. O. MOORE
—385-3435—

BUILDING LOT
Call only to make an offer on this .4-acre building lot on Saanich Peninsula. Bordered by Charmore, Rideau and Bakerview off McTavish and Canora Rds. Has municipal water. Needs septic field. Only $29,500.
BOB KERSHAW
477-1841 388-5464 477-8009
PGR #804
BLOCK BROS. REALTY LTD.

CUAULTA HEIGHTS
On Triangle Mt. good ¼ acre treed lot in area of new homes, on Sewell Rd. off Cuaulta Cres., near junction with Walfred Rd. $27,000. For information 478-3122

271 LOTS FOR SALE

1 ACRE STRATA LOTS
North Saanich. Price range $35,000-$42,000. Piped water, power, private parkland adjoining. Terms available.
477-2330, 652-3790
652-2445, 479-4686

2 Sewered, Level Lots
plus a solid two or three bedroom home. Requires updating but very clean inside and out. Located in the Interurban area. Package only. Firmly priced at $110,000. M.L.S.
Gordon Tews 477-2732
Ocean City Realty Ltd. 381-2233

1-AC. TREED
In lovely Sheringham Estates, just 13 mi. past Sooke, on Hydro, phone, water and paved road. A beautifully-treed lot with seaview. Driveway is in. Asking $18,900.
Frank Wills — 388-7868
DUNSMUIR PROPERTIES LTD.

BUILDING LOTS
North Quadra. 3 lot subdivision. Conditional approval is in. Nice location, large lots. $105,000. Call for details.
DAVE VOGELGESANG
388-5464 477-1841
PGR #760 Office
BLOCK BROS. REALTY LTD.

BUILDING LOT GLEN LAKE RD.
Quiet level and nicely treed lot. 1 lot from Glen Lake. $34,900.
HARVEY MERRITT
477-0141 652-9370
The PERMANENT

WEST COAST ROAD
2 Lots of approximately one Acre each. One fully treed, one cleared. $22,000 and $24,000. On paved road, Hydro, well water at approx. 100 feet. To view call RALPH KELLER 385-9741 HENDERSON REALT LTD. MLS.

VIEW LOT
85x200 approx. at Willis Point. $22,500. A. Klenman 656-4242.
Dunsmuir Properties
388-7868

CITY BUILDING LOT ZONED R-2, $33,000. 56x102. Phone LOUISE WILTERMUTH at 477-6307 or PEPE BROWNE 382-3426 or CASTLE PROPERTIES LTD. 386-6164.

DEAN PARK
Terrific view, ⅓ acre, cleared. Lot 5, Mainview Terrace. $68,900. Look and call collect Doug Bishop, 403-481-2137 Edmonton

MUST SELL MAGNIFICIENT view lot in Dean Park. Overlooking airport, Sidney and the Gulf Islands. Priced below replacement cost. 477-6263.

NEW 10 LOT SUBDIVISION, ON Cultra Avenue, a controlled development, new on the market. Priced from $35,800 to $38,900. 652-1426

OVER 10,000 SQUARE FEET view lot, 7882 Patterson off East Saanich Road, Central Saanich, $38,500. (112) 748-5893.

HELMCKEN RD, NEAR HOSpital, 55'x159'. Could be duplex zoned. $52,000. 656-4368 or 383-1243.

SPARKLING OCEAN VIEWS ½ acre in resident. area, $29,500. 658-8687.

BEAUTIFUL VIEW LOT, Dean Park Estates. Lot 8, Portland Place. 598-3241

FULLY SERVICED CORNER lot, in Port Renfrew. 72X100. 642-3973 after 3pm

273 PROPERTY FOR SALE

ACREAGE SHAWNIGAN L.
Nine acres with many possible building sites. Strategically located. On both sides of West Shawnigan Lake Road.
JACK GRANT 477-8172
SIMON FLETT 592-7451
the Permanent 382-9191

NORTH QUADRA
1⅔ ACRES. Provisionary approved subdivision. Low cost of development because no roads. Includes small fix-up house. Price: $187,800.
479-1667 Marion Foster 384-5908
479-1667 Wilf Davis 658-8884
J. H. Whittome & Co. Ltd.

Gabriola Island
Foreclosure sale. Four 5 acre parcels and one 9 acre parcel. Priced from $15,000. Beautiful view property, close to beach, 112-247-9406

274 PROPERTY WANTED

3.74 ACRE FARMETTE $225,000
This property has 3 revenue producing houses. Approx. 2 acres, meadow and approx. 1.74 acres nicely treed. This property is just north of Elk Lake on the Pat Bay Highway and has great potential for hobby farm or ranchette. For more info. call SHANE BEFURT 386-6164 or 479-0010. CASTLE PROPERTIES.

CLIENTS REQUESTING
1) Condominium close to Beacon Hill Park, S.W. exposure up to $79,000. 2 bedrooms.
2) Basic 3 bedrm. basement home, Saanich East up to $75,000.
3) Clean home, 2 bedrms, dining room, nice garden. Any area up to $70,000.
PLEASE CALL
ROMA MOLYARD 384-4827
Royal Trust 384-8001

CASH
Bonified builder developer wants lots and land for subdivision. Quick decision. Phone Kasapi Construction 386-6191 anytime or 592-6081 res.

WANTED
Waterfront anywhere Sooke to Saanich Peninsula up to $125,000 cash. Possession Sept. 30.
Ruth Salaga 652-4362
Ocean City Realty Ltd. 381-2233

HELP - UNITED PENTECOSTAL group needs a church to rent or buy or cheap property to purchase. Any information would be appreciated. 478-0802 or 478-2224.

PRIVATE PARTY WISHES TO purchase large lots or acreage close in. 477-4439, 382-8655.

LOT WANTED. PRIVATE. (NO agents). 595-0587.

CASH FOR SUBDIVIDABLE land. D. Hawkes Ltd., 384-7128.

280 ACREAGE FOR SALE AND WANTED

½ ACRE BEAUTIFUL VIEWS TODD INLET
Ideal building site on Melody Lane — level lot nicely treed — Good area — perc tested and proven water supply — MLS. Priced at $42,000.
DOLORES MILES
477-0141 652-2735
The PERMANENT

SEAFRONT VANCOUVER ISland West Coast 22½ acres, ½ mile of waterfront including sheltered anchorage, beaches, abundant seafood, virgin timber. $77,000. 383-2827 or 478-4717.

280 ACREAGE FOR SALE AND WANTED

PRICES REDUCED
ON 2.2-ACRE VIEW LOT AND 10.8 ACRE MINI FARM
2.2 ACRES NOW $53,000.00 overlooks Metchosin Golf Course, Juan de Fuca Strait and Olympic Mtns., on city water. MLS. Was $54,500.00.
10.8 ACRE MINI FARM NOW $139,000.00
Year-round stream, close to beach, golf course and school. Rolling pasture and large trees. Metchosin. MLS.
JERRY ESKES
PEMBERTON, HOLMES LTD.
Res. 478-5667 Office 384-8124

WILKINSON RD. ACREAGE FIRST TIME ON MARKET
3.1 quiet, secluded acres only 20 minutes from downtown. Old cottage on property rented for $190 p/mth. $88,000. MLS. To view call
DAVID SCOTT
Res. 479-4405
Off. 385-3435 (24 hrs.)
P. R. BROWN & SONS LTD.

5 ACRES
EXCELLENT building site and holding property. Fronting on West Saanich Rd. in DEEP COVE. Municipal Water. $75,000. MLS.
Jack Kennish — 479-2166 (Res.)
Victoria Realty Ltd. 652-9155

5 MILE CIRCLE
5 acres, pond, meadows, treed, seclusion among fine new homes. $85,000. 479-6022

60 ACRES SUBDIVIDABLE into 5 lots, sea and country views plus stream, 10 miles from Victoria, $178,000. 383-2827 or 478-4717.

WANTED SMALL ARABLE acreage in Gulf Island for year round home. Call collect 385-4990.

10 ACRE ESTATES. $42,900. Mill Bay area. Brochure 388-6876

285 UP ISLAND PROPERTIES

SHAWNIGAN LAKE 24,900
1.79 Acres of treed seclusion. The well, septic system and driveway are already in. Nice high property ready to build on. Beach access just across the road. Hurry for this bargain.
GLENN OR DONNA NICHOLLS
598-7689 385-9741
HENDERSON REALTY LTD.

VANCOUVER ISLAND COTtage for all seasons. Campbell River area, semi waterfront 2 bedroom cottage. Sportsminded family retreat close to Mt. Washington skiing, and Campbell River salmon fishing. Unobstructed view of the sea and mountains. Lot 100 x 194, build your dream home on upper part of lot. No Agents. Please phone 338-5260 Courtenay, B.C.

BY OWNER 3 BEDROOM, fireplace, living room, dining room, workshop, carport, large city lot, prime investment property, present rent $350, existing mortgage assumable, near schools, shopping centre, offers on $59,000. 112-748-0672.

MAPLE BAY
Beautiful treed .62 acre lot, south facing slope. Driveway to house site completed. Septic tank approved. Municipal water. $29,500. 112-748-1926 or 748-3402

ENGLISHMAN RIVER
5 acre parcels on this famous river near Parksville from $24,900. Terms available.
Brynelson Benzon Realty
689-7556

4.77 CHOICE WOODED ACRES on Cowred Rd., 40 miles from Victoria, beyond Mill Bay. Sloping land, big firs, cedars, etc., views. Power and phone available. $42,000. 385-1470

NANAIMO AREA, SPECTACULAR waterview lot, 82'x160', country atmosphere, in area of nice homes. 5-minutes from major shopping centres. $26,900. 479-7868 after 8pm.

BY OWNERS, WATERFRONT home at Ship's Point, ½ acre treed lot. Fresh mountain water piped in. 2,000 sq. ft. living space. All amenities. Paved road. $99,000. 112-338-8641

ENGLISHMAN RIVER
5 acre parcels with access to river for swimming and fishing. Near Parksville. Priced from $24,900. Call Ross Harvey, Century 21 Eagle Realty, 248-6191.

GULF ISLAND - MUST SELL. 3½ acres, Thetis Island, beautifully treed, nearby beach and year round moorage. Best offer to $35,000. 112-749-3667 evenings.

DUNCAN, NEW 1 LEVEL 3 bedroom, over 1200 sq. ft. Near schools, town. Open weekends 1-4:30. 6286 Hawkes Blvd. 474-2451.

7.29 ACRES, BEAUTIFUL gentle sloping land on Cowichan River near Lake Cowichan. 112-749-3381 5:30-9 evenings only.

ONE ACRE WITH 3 BEDROOM mobile home and garage, Mill Bay area. $44,000. 112-743-5285.

SHAWNIGAN LAKE, LOT 76 Airbright Lane, cul-de-sac, $15,000. 478-4498

290 FARMS FOR SALE AND WANTED

SAANICH PENINSULA 5 Acre Farm $168,500
Inspect this 3 bathroom, 3-4 bedroom home with family rm., large country kitchen, large LR with all living on main and sleeping up. The land is appropriately fenced with barn and loafing shed facilities including equestrian training ring. Good No. 1 fertile soil compliments the surrounding fields and could be cultivated for crops. Get the whole family out to see this one! All this and much more. NATIONAL TRUST/G. BENTHAM 595-2121 to view.

16 ACRES FOR OR LESS. mostly peat. Capable of producing good crops. Presently in hay and pasture, water available for irrigation. Large shed for hay storage with lean-to adapted for feeding cattle. Corral to hole 25 cattle, head gate and calf table. Full price $105,000 with $50,000 down. Vender many carry balance at reduced interest rate to good covenant. Contact Bob Bruce, Nanaimo Realty, Duncan Ltd, 112-746-6177 or residence 112-746-7647.

ALBERNI VALLEY
160 ACRES-$1500 PER ACRE
Excellent farmland, located on Coleman Road near Sproat lake. Approx. 60 acres has been cleared, ready for planting. Completely fenced with new all steel fence. Unlimited free water from year-round stream through middle of property. Full price $240,000. Will take house as part payment. Owner. P.O. Box 1269, Port Alberni. Phone 724-4211

BY OWNER
16 Acre hobby farm
4 BR House
Numerous Outbuildings
646-2078

293 GULF ISLAND PROPERTIES

SALT SPRING ISLAND BY OWNER
.65 acre cleared. Prestige lot near Ganges corner, Old Divide and Salt Spring Way. All services. Terms. 537-2633.

293 GULF ISLAND PROPERTIES

SALT SPRING SEAFRONT WALKER'S HOOK
Consider a 2-bedroom main house with terrific views plus 3 rental cabins that brings in $700 per month revenue on a year round basis — sounds like a nice way to get into 3.12 acres? Asking $175,000.
VAN ISL. DEV. CORP. — REALTY DIV., 388-4232
SHANE YADA 658-8762
GAIL JENKINS 474-6458

ON SALT SPRING ISLAND
A .56 acre treed lot, close to Ganges, on village water, quite high above Ganges Road, with lovely views and seclusion. Offered by owner at $24,000. If visiting Salt Spring Island, go left onto Salt Spring Way (about 2 miles before Ganges), and look for sign describing Lot 28. Copy of plan mailed on request. 598-4690 after 5pm

SALT SPRING ISLAND ST. MARYS LAKE
One of these 5 lovely cabins 8 years old and completely renovated on 1.6 acres of waterfront (off paved road) can be yours for $45,000.
Ruth of Steve Salaga 652-4362
Ocean City Realty Ltd. 381-2233

HORNBY ISLAND
½ acre building lot, Sandpiper area, $7900. 652-4977.

294 MAINLAND AND OUT OF PROVINCE PROPERTIES

HAWAII BY OWNER
Ocean view lot in sunny Kona, close to town and beaches, underground utilities. $49,500 US; terms. 629-6305.

ONE ACRE LOT ON ISLAND of Hawaii. Ready to build on. 386-8435 daytime, 382-0289 evenings.

NOTICE TO CREDITORS AND OTHERS
RE THE ESTATE OF LILLIAN EVA PARROTT, late of the Township of Qualicum, B.C., Deceased.
NOTICE IS HEREBY GIVEN that creditors and others having claims against the estate of the above-named deceased are hereby required to send them to the undersigned Executors at P.O. Box 580, Victoria, B.C., V8W 2P6, before the 23rd day of August, 1980, after which date the Executors will distribute the said estate amongst the parties entitled thereto, having regard only to the claims of which they then have notice.
EDITH LILLIAN CHAMBERLAYNE,
THE ROYAL TRUST CORPORATION OF CANADA,
Executors.
By their Solicitors,
MESSRS. HORNE, COUPAR, MANSON & SHAW

NOTICE OF APPLICATION FOR CHANGE OF NAME
NOTICE IS HEREBY GIVEN that an application will be made to the Director of Vital Statistics for a change of name, pursuant to the provisions of the "Change of Name Act," by me: Colleen Alison Macfarlane also known as Colleen Alison Hack, of 2868 Tudor Avenue, in Victoria, in the Province of British Columbia, as follows: To change my name from Colleen Alison Macfarlane to Colleen Alison Hack.
Dated this 8th day of July, 1980.
Colleen Alison Macfarlane

NOTICE TO CREDITORS AND OTHERS
MADELINE SMITH, also known as MADELINA SMITH, deceased.
NOTICE IS HEREBY GIVEN that creditors and others having claims against the estate of MADELINE SMITH, also known as MADELINA SMITH, deceased, formerly of 3171 Donald Street, Victoria, B.C., are required to send them to the undersigned Administratrices at Suite 305, 1020 Government Street, Victoria, B.C., V8W 1X7, on or before the 6th day of September, 1980, after which date the Administrators will distribute the assets of the said estate among the parties entitled thereto, having regard only to the claims of which they then have notice.
ROSIE BYRNES
SUSANNA BLEILE
Administratrices
CAMPBELL, DONEGANI & WOOD
Solicitors

NOTICE TO CREDITORS AND OTHERS
Re the Estate of BERTHA TUCKETT, late of #3-463 Chester Avenue, Victoria, B.C., deceased.
Notice is hereby given that creditors and others having claims against the estate of the above-named deceased are hereby required to send them to the undersigned Executor at 1125 Douglas Street, Victoria, B.C. V8W 2V6, before the 15th day of August, 1980, after which date the Executor will distribute the said estate amongst the parties entitled thereto, having regard only to the claims of which it then has notice.
CANADA PERMANENT TRUST COMPANY
Executor
By its Solicitors
Messrs. Horne, Coupar, Manson & Shaw

TENDER NOTICE
NANAIMO SENIOR CITIZENS' BUILDING SOCIETY
Sealed tenders for the construction of a 70 unit Senior Citizen's Home at Nanaimo, B.C. will be received at the office of the Architect, David N. Spearing and Associates, 404 Stewart Avenue, Nanaimo, B.C., V9S 4C6.
Closing date for the receipt of tenders will be 3:00 p.m., Thursday, 14th August, 1980. Drawings and specifications will be available from David N. Spearing and Associates, Architects, 404 Stewart Avenue, Nanaimo, B.C. V9R 4C6, upon deposit of a cheque for One hundred dollars ($100) per set. Drawings will be available from the Architects on Monday 21st July, 1980 after 3:00 p.m.
Plans and specifications will be available for the subtrades to view at the Amalgamated Construction Association, Vancouver; Construction Association of Victoria; Nanaimo Construction Association, Port Alberni, B.C.; Construction Plan Services, Burnaby, B.C.; and North Vancouver Island Construction Association, Campbell River, B.C.
Each tender must be accompanied by a Bid Bond of ten percent (10%) of tender price, made payable to the Nanaimo Senior Citizens' Building Society.
Subtrade Bid Bonds of 10% and Performance Bonds of 50% of the tender will be required for electrical, plumbing, heating and ventilating tenders over twenty thousand dollars ($20,000), and other subtrade tenders over ten thousand dollars ($10,000).
Bid deposits for subtrades will close at 3:00 p.m., on Monday, 11th August, 1980 at the Nanaimo Construction Association, 2232 Wilgress Road, Nanaimo, B.C., Amalgamated Construction Association of Vancouver, Construction Association of Victoria, Alberni Valley Contractors Association of Port Alberni and North Vancouver Island Construction Association of Campbell River.
The Owner reserves the right to reject the lowest, or any, tender.
DAVID N. SPEARING & ASSOCIATES
Architects

Deaths and funerals

305 DEATHS and FUNERALS

LANGFORD — Peacefully on July 15, 1980, Ellen (Nellie) Langford in her 75th year. Born in Edinburgh, Scotland and a resident of Victoria for sixty years. Widow of John Langford. Predeceased by her brother, Bert Craigdallie, she leaves her son, Bill and daughter-in-law, Lorraine; granddaughters, Lisa and Rina; sister and brother-in-law, Mary and John Gidden; brothers and sisters-in-law, Tom and Muriel Craigdallie and Jim and Grace Graigdallie; sister-in-law Eileen Graigdallie; niece, Sally White; nieces and nephews; relatives in Scotland; many dear friends and neighbours. An honorary life member of the Chiefs' Mess, Naden, where she worked until her retirement in 1970.
Funeral service on Friday, July 18, at 3:00 p.m. in McCall Bros. Chapel, Johnson at Vancouver Streets. Interment at Royal Oak Burial Park.

MACKAY — Suddenly in Victoria, on July 16, 1980, John Malcolm MacKay aged 80 years of 4396 Torquay Dr., he is survived by his loving wife Agatha; son and daughter-in-law Hugh Malcolm and Margaret; son George Morrison at home; 2 grandchildren David and Darrell. He was a seaman and commercial fisherman for many years.
Funeral service will be held on Friday, July 18 at 2:00 p.m. in McCall Bros. Chapel, Johnson and Vancouver Sts. with the Rev. Percy Wills officiating, followed by cremation.

McFARLANE — In Victoria, B.C., on July 16, 1980, Mr. Wesley McFarlane, age 73 years. He leaves his loving wife, Daisy; daughters, Alice (Mrs. D. Kerr), Sooke, B.C., Mrs. Mildred Hymers, Victoria, B.C., Doris (Mrs. B. Nordstrom), Thunder Bay, Ontario; sons, Wesley, Victoria, B.C., Bert, Thunder Bay, Ontario; sister, Mrs. Vi Willis, Thunder Bay, Ontario; brother, Elden McFarlane, Thunder Bay, Ontario; 26 grandchildren; 22 great-grandchildren.
Service in the Blake Funeral Chapel, 200 South May Street, Thunder Bay, Ontario, interment at the O'Connor Cemetery, Thunder Bay, Ontario. The family respectfully request no flowers, those so desiring may donate to the Canadian Cancer Society, 857 Caledonia Avenue, Victoria, B.C., V8T 1E6. Arrangements by Sands Mortuary Limited, 1803 Quadra Street, Victoria, B.C.
SANDS — VICTORIA

SMITH — Mary Anderson, on July 16, 1980 in the Royal Jubilee Hospital, age 77 years. Mrs. Smith was born in Ballater, Scotland and lived in New York and Long Beach, before coming to Victoria. Predeceased by her husband, Alfred, in 1964. She leaves her daughter and son-in-law, Frances and Cyril Gagnon, Victoria, B.C.; one brother; nieces and nephews in Scotland.
Service in the Sands Mortuary Limited, "Family Chapel of Memories", 1803 Quadra Street, Victoria, B.C. on Monday, July 21, at 1:00 p.m. Capt. A. Swan officiating. Interment at Hatley Memorial Gardens.
SANDS — VICTORIA

TYLER — In Victoria at Victoria General Hospital on July 15, 1980, Mrs. Beatrice Priscilla Tyler, aged 93 years, late of #208-1150 Rockland Ave., a long time resident. Predeceased in 1979 by her loving husband, Herbert, and her only son, Gerald. Survived by her daughter-in-law, Katherine; 3 grandchildren, John, Susan and Nancy and great-granddaughter, Fiona.
Funeral service will be held Friday, July 18 at 3 P.M. in CUNNINGHAM FUNERAL CHAPEL, 1155 Fort St. with Rev. C.E. Lonsdale officiating followed by interment in the family plot in Hatley Memorial Gardens, Colwood. No flowers by request.

308 CARDS OF THANKS

We wish to express our sincere thanks for the many acts of kindness and messages of sympathy we received from our relatives, friends and neighbours in the loss of our dear husband, father and grandfather, Murray McLennan. Special thanks to the many faithful visitors to the hospital during his illness, to the home care nurses and the staff of Saanich Peninsula Hospital, and to Dr. Moffoot and Rev. R. H. Pratt for their support and help. — Sincerely Dorothy McLennan, Mary, Jean, Robert and all the grandchildren.

309 IN MEMORIAM

MASSICK - In loving memory of Ernest Harold (Mick) beloved husband, father, grandfather and greatgrandfather, who passed away suddenly July 18th, 1977.
Always remembered and sadly missed by his loving wife Flo, sons Ernest and Albert and their families.

310 FUNERAL DIRECTORS

McCall's

FRIDAY
MacKAY
Mr. John Malcolm
2:00 p.m. FLORAL CHAPEL
SOLDATKIN
Mr. Peter
Private Family Service
FAMILY CHAPEL
LANGFORD
Mrs. Ellen Strangeways
3:00 p.m. FLORAL CHAPEL
REID
Mr. Wallace Francis
4:30 p.m. FLORAL CHAPEL
MONDAY
GILLESPIE
Mrs. Rose Ellen
11:00 a.m. ST. JOHNS ANGLICAN CHURCH

McCALL BROS. Funeral Chapels
JOHNSON AT VANCOUVER STREETS
For Funeral and Pre-Arrangement Information
Phone 385-4465

Sands
Since 1912
SHARING and CARING to Provide ALL TYPES of SERVICE through COMMUNITY CHAPELS.
Phone Anytime
VICTORIA 388-5155
SIDNEY 656-2932
COLWOOD 478-3821
DUNCAN 746-5212
LADYSMITH 245-2331
NANAIMO 753-2032
PARKSVILLE 248-3238
LAVERNE and MASON SANDS

Sands

Hayward's (B.C. Funeral Co.) Thomson & Irving
Funeral Chapels
1625 Quadra St.
386-3505

CUNNINGHAM FUNERAL CHAPEL
1155 FORT STREET
Phone 384-5512 or 384-8626
Offering dignified moderate service for all. Geo. S. Cunningham, owner, manager.

FIRST MEMORIAL SERVICES
Serving the Public and Exclusive Area Undertakers for the Memorial Society of B.C. 658-5244.

311 MONUMENTS

STEWART MONUMENTAL WORKS LTD.
ESTABLISHED 1896
Marble fireplace and tabletops.
1403 May St. 384-3452
Memorial of Distinction

Mortimer's Monuments
383-6421
709 KINGS RD. (at Douglas)
FOUNDED 1877

312 FLORISTS

Daisy Chain Florist
382-2512 435 Simcoe St.

NOTICE TO CREDITORS AND OTHERS
ESTATE OF VERA HELEN WRIGHT, DECEASED
NOTICE IS HEREBY GIVEN that Creditors and others having claim against the estate of VERA HELEN WRIGHT, Deceased, late of 361-2251 Cadboro Bay Road, Victoria, British Columbia, are hereby required to send them to the undersigned Executors c/o 1205 Government Street, Victoria, British Columbia, on or before the 11th day of August, 1980, after which date the Executors will distribute the said estate among the parties entitled thereto, having regard to the claims of which it then has notice.
ROYAL TRUST COMPANY, Executors
by: Halet F. Hallatt,
Solicitors for the Executors

DUNCAN KONDRA ENGINEERING LTD.

INVITATION TO TENDER

LAKES ROAD STORM AND SANITARY SEWER IMPROVEMENTS

Sealed tenders, clearly marked and addressed to: Mr. P. Douville — Administrator, The Corporation of the City of Duncan, P.O. Box 820, 200 Craig Street, Duncan, B.C. V9L 3Y2 will be received until 2:00 P.M. Pacific Daylight Time, July 30, 1980.

The work consists of:
— Construction of 138 metres of 200mm dia. sanitary sewer and a duplex sanitary sewage pump station and 170 metres of storm sewer varying in size from 450mm dia. to 675mm dia.

Copies of the plans and specifications can be obtained from the offices of the consulting engineers upon a deposit of $25.00 per set.

Contract documents may be examined at the Nanaimo Construction Association and at the Construction Association of Victoria.

Tenders shall be submitted in accordance with the Instructions to Bidders.

The Owner reserves the right to waive informalities in, reject, any or all tenders, or accept the tender deemed most favourable in his interest.

OWNER
THE CORPORATION OF THE CITY OF DUNCAN, P.O. BOX 820, 200 CRAIG STREET, DUNCAN, B.C. V9L 3Y2

ENGINEER:
DUNCAN KONDRA ENGINEERING LTD., P.O. BOX 616, 281 CANADA AVENUE, DUNCAN, B.C. V9I 3Y1

B.C. crown farm lands for sale only to Canadians

B.C. Lands Minister James Chabot has announced a new policy to permit sale of agricultural crown land only to Canadians.

The minister would not elaborate when asked if the government will be moving to bar the ownership of other B.C. land by non-Canadians.

"**THIS IS A** start. What you have asked me is part of a bigger issue and that is a different story," Chabot said.

He would give no indication of the government's intentions in other land ownership areas, such as recreational land.

The new program will start with sale of 15,000 hectares of crown farm land to be sold by auction on a lease-to-purchase basis. Sixty five of the parcels are in the Peace River area of northeastern B.C. with 10 in the Cariboo and one in the south Okanagan.

Under the new policy, successful bidders will have to develop 25 per cent of the land within five years. Under a previous lease-to-purchase system, the requirement was that the lessee develop 80 per cent in 10 years, after which the lessee gains title.

CHABOT SAID: "When the conditions have been met and title is given there will be an encumbrance placed on the land that will be registered in land registry offices. The condition, which will be there for all time, will allow only re-sale of the land to Canadians.

"I want to ensure that control of these agricultural lands remains in Canadian hands."

He also said if the land is not already in the agriculture land reserve "it will all be placed there to protect it."

CHABOT SAID he expects there will be two offerings of agricultural land a year in different parts of the province of about the same size as the first 15,000 hectares.

Successful bidders will pay a rental fee to the government of one per cent a year on the appraised value, but if the lessee fails to make his 25-per-cent improvements in five years, the rent escalates to five per cent on a new appraised price, Chabot said.

Another change is modification of the rule that restricted disposal of the land to established farmers only.

THE MINISTER said the new policy will provide an opportunity for all farmers to apply, and for new farmers.

He said the parcels will be large enough to be viable farms and the government plans to sell small parcels of crown land adjacent to an existing farm on a preferential basis "to that owner if he wants the land and will consolidate it with what he already owns."

NDP land critic David Stupich (Nanaimo) said he welcomed the move but wasn't clear on how the program would be administered.

IN PRINCIPLE we agree that Canadian land should be owned by Canadians," he said. "But we'll have to find out a little more about how this is going to work before we give it full support.

"The minister says anyone buying the land will be unable to re-sell it to a foreigner, but what if that person dies and leaves it to someone?"

Stupich also said he would be seeking further details on how the new regulations could apply to landed immigrants. "I'm not sure that I could agree that a landed immigrant would have to wait five years before he could avail himself of some crown-owned farm land," he said.

A SPOKESMAN for the B.C. Federation of Agriculture, Jack Reams, chairman of the federation's land use committee, said he hoped the policy would help end the current shortage of new, young Canadian farmers.

"If a young person doesn't have $75,000 or that much equity, he can't get in to a family-sized unit," Reams said. "Our family-sized units today are costing $400,000 or $500,000 to buy and build and most people don't have that kind of capital."

Memo 'steps on rights'

The provincial health ministry is guilty of a serious infringement of the rights of its employees by issuing guidelines for the political involvement of its staff, the New Democratic Party charged in the Legislature Thursday.

MLA Eileen Dailly (Burnaby North) said the NDP has always respected the right of public servants to run for political office, regardless of their politics, and she said the health ministry should withdraw the memorandum, issued in August, 1979, and re-issued in January with additional guidelines covering membership in professional organizations.

THE MEMO covers three situations. Dailly had no quarrel with guidelines for ministry staff who are appointed by the ministry to sit on the board of an agency. Among other things, the memorandum says such appointees should not accept the position of chairman or president, nor should they participate in discussions or votes on matters involving negotiations with the ministry.

The second situation involves people who are not appointed by the ministry, but who in the course of their activities come to serve on boards of agencies that obtain funding from the health ministry. A statement that "he cannot be regarded as a spokesman for the ministry or in any way commit the ministry where funds or other support may be sought" is insulting to the intelligence of civil servants, Dailly commented.

THE GUIDELINES also say staff in this situation should refrain from voting or taking part in any direct submission to government where there are "political overtones."

The third situation involves staff who are elected or appointed to boards of agencies that do not necessarily receive funding from the health ministry, such as muncipal councils.

The memo says: "If there is likely to be a confrontation between the municipality or agency and the provncial government—even though the ministry of health is not specifically involved—the staff member's position as a public servant will need to be taken into account."

Public servants should be able to run for public office without being told there are certain issues on which they cannot vote, Dailly said.

HEALTH Minister Rafe Mair said he would have a look at the memorandum, issued before he became health minister, and if it appears to discourage civic involvement it would be redrafted, he said.

But conflict of interest is one of the least understood areas of law, and it should be clear that a public servant on the board of an agency seeking government funds is in a potential conflict of interest situation, Mair said.

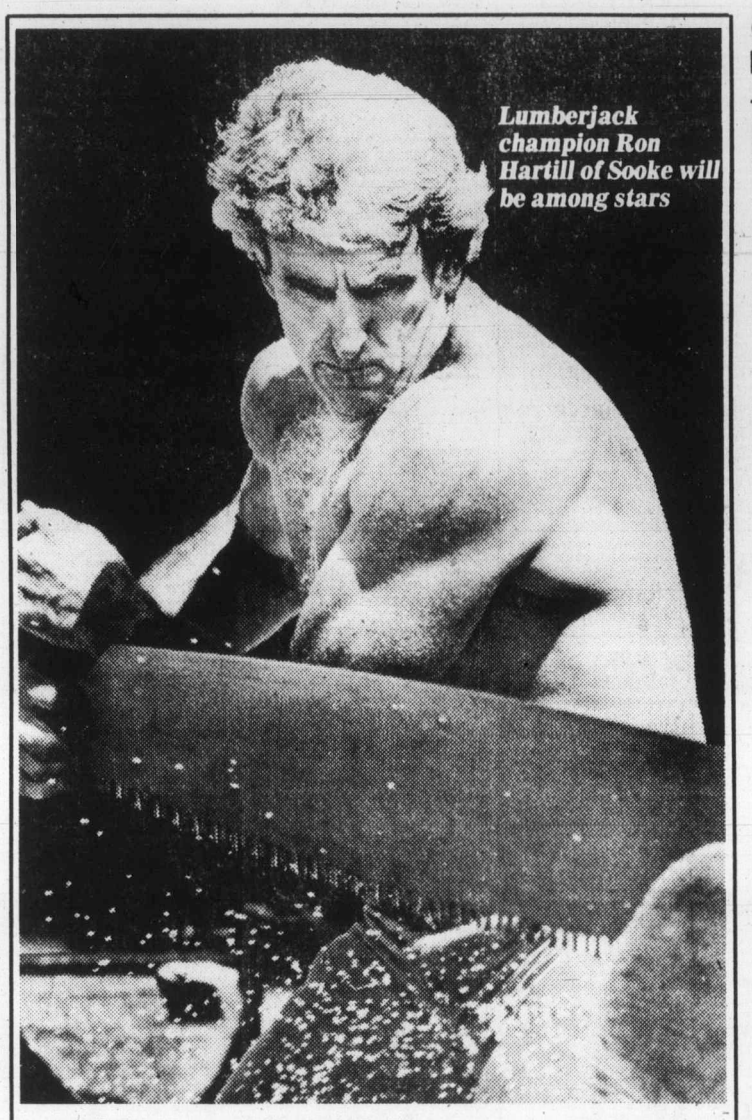

Lumberjack champion Ron Hartill of Sooke will be among stars

Two log titles for grabs at popular All-Sooke Day

Two Canadian championships—one in speed climbing the other in standing block chop—will be at stake during All-Sooke Day Saturday.

The Sooke Community Association, which organizes the event, is again expecting record crowds.

Last year 13,000 spectators, 2,000 more than the previous year, attended the day-long logging events.

First up Saturday is a pancake breakfast to be served at 7 a.m. in the Sooke Community Association's park at Sooke River flats.

Eliminations among the 60 competitors in 19 logging events will begin at 9 a.m. Finals are set for the afternoon.

The first All-Sooke Day was held in 1933, and its traditional barbecued salmon and beef servings will again be available, starting at noon.

Among the highlights will be the performance by six-time world lumberjack champion Ron Hartill of Sooke.

There will also be rides for children on a midway starting at noon, and a baby contest for the *Victoria Times* cup in the afternoon.

Howard Garnett, secretary-treasurer of the Sooke Community Association, said Thursday there should be enough parking for all, "but it might be a good idea to arrive early."

There will also be shuttle buses to take visitors from the five parking lots to the flats.

Garnett said All-Sooke Day is a non-profit undertaking with all work being done by volunteers and all profits going to community projects. Last year the event netted $19,000. The entry fee is $2.

Surcharge levied by Wolfe's garage

VANCOUVER (CP) — An autobody repair shop owned by Provincial Secretary Evan Wolfe is charging its customers a surcharge on top of the rate paid by the Insurance Corp. of B.C., while a shop owned by Social Credit party whip George Mussallem is sticking to provincial rates.

The Wolfe Chevrolet-Oldsmobile Ltd. body shop is one of several repair shops around the province which are charging as much as $5 more than the ICBC-approved rate of $26.50 an hour and are billing customers for the business.

A worker at Wolfe's company said it is charging $4.40 more an hour.

Wolfe placed holdings connected with his automobile dealership into a blind trust when appointed to the cabinet in 1975. Wolfe does not receive profits from the dealership but rent on the buildings is paid into the blind trust.

A worker at Mussallem Motors in the Fraser Valley community of Maple Ridge said Wednesday that his body shop had not imposed the surcharge. Wolfe and Mussallem are the only MLAs with car dealerships in B.C.

Gina Hartley, president of the B.C. branch of the Consumers Association of Canada, said the situation will not improve until it is publicly determined how much the autobody shops should be paid.

"The Consumers Association has always been in favor of a fair price for the product, of a fair return for the expenditure, but that's the Catch-22 situation, isn't it?" she said.

"What is a fair return?"

UVic housing choice the slimmest ever

With rental vacancies at all-time lows, students coming to the University of Victoria this fall face the slimmest pickings ever in looking for a place to live, university spokesmen said Thursday.

A spokesman for the university's housing office said the number of off-campus rental units available each year has been about half what it was the previous year. With a slight increase in enrolment expected this fall and rental vacancies at well under one per cent, the university has been predicting a crisis in student housing in the fall.

Couples with children, or people with pets will find it particularly difficult since the university's housing list at present includes only three houses. Most listings are for rooms or suites.

UVic and SFU, both of which have similar problems in housing students, have asked the provincial government for funds to construct additional student residences. While the universities ministry has agreed to remove a restriction against construction of student housing with provincial funds (in the past, Central Mortgage and Housing Corp. or private lenders have provided funds for student housing, which are amortized through residence fees), the Universities Council of B.C., which administers provincial grants to the universities, has not approved any student residence projects.

A public appeal for those who have rooms or houses which would be suitable for students has been launched by the university with some success, the spokesman said. Anyone who has such space can contact the housing office at 477-6911.

Judge Ruttan swaps verdict on family trust

A B.C. Supreme Court judge has changed his mind and won't allow two Austrian brothers, descendants of American inventor George Westinghouse, to have $70,000 each from a family trust.

Mr. Justice J.G. Ruttan gave an oral judgment July 9 granting the request of lawyer Allan Cox who sought revocation of two trusts established by Margaret Kunater, also of Austria. She was a Westinghouse before her marriage.

George Kunater, 27, and Michael Kunater, 25, stand to inherit about $2 million from other family trusts.

Ruttan's oral judgment, however, was not formally entered at the courthouse and Thursday he filed his written reasons reversing his first position.

At first, Ruttan said there was a potential detriment to the unborn because the capital sums worth $70,000 to each brother will be inherited if they have children. But looking at it from the point of view of a reasonable adult, the benefits of revoking the trusts out weighed the disadvantages.

In his written judgment, Ruttan said the court's approval must be refused because using the trust funds now can hardly be said to be a benefit to any children of the brothers.

Counsel for the public trustee, Shirley Kay of Vancouver, opposed Cox's application because it would remove the rights of trust to the unborn potential beneficiaries.

Ruttan said Cox submitted that the sons will be more readily able to use the funds for the benefit of themselves and their children if the terms were altered.

Games people play for unity

By DON COLLINS
Colonist staff

When they arrived last week at Government House in their pinstripe suits and limousines, the cabinets of B.C. and Alberta were really just trying to present Ottawa with the image of a new West rising out of the ashes of subservience.

Once they were behind a wall of security and out of reach of the media, there was no reason to waste a perfectly good day on anything as humdrum as a meeting. Being here together would give the necessary impression. That was enough.

What, then, were they up to behind those big doors?

Enterprising radio reporter George Garrett slipped into the mansion disguised as a diplomat, but never really found out.

He emerged three hours later with the big news that the main guest bedroom was completely done in yellow. He should have recognized this as a typical Victoria trick to make the unsuspecting visitor think the sun is shining.

My own interest ran beyond the bedroom. And by employing my usual devious means I am able to report to you the events of this historic day.

In the morning, the distinguished members of the two cabinets watched dirty movies, including the Canadian sequel to *Deep Throat*, a film called *Deep Rift: The Story of Confederation*. It featured the frustrations of a maiden named Miss West who found herself at the mercy of a lecher named Parliament Hill.

This was followed by a special unity lunch of B.C. salmon poached in Alberta oil. Two of those present had to be force-fed for the sake of solidarity.

The afternoon was devoted to a variety of games. Those on a higher intellectual level played poker. Most, however, accepted the challenges with which they were more familiar—parcheesi, snakes and ladders, pin the tail on the donkey and spin the bottle.

Toward the end, premiers Bennett and Lougheed got down to the bare essentials. I have managed to obtain a tape of their discussion.

"Now that we have dealt at length with Confederation," said Bennett, "do you not feel as I do that we should be able to come to an agreement on the Miss West issue?"

"Well, let me put it this way," said Lougheed. "Speaking as a former football player, I think she looks just fine when the backfield is in motion. But she has absolutely no pass defence. That is something that calls for action on our part. At this point it would be highly unfair to table Miss West."

"And a little uncomfortable," said Bennett.

An unidentified cabinet minister offered the unsolicited opinion that Linda Lovelace couldn't hold a candle to Raquel Welch.

Another said Miss Welch probably wouldn't hold still for any such thing, particularly if the candle was lit.

"It has come to my attention," said Bennett, "that Pierre wants to have complete control of Confederation, as does Bill Davis in Toronto. In the name of unity, this must not be allowed to happen. Equalization will only be best served when films like this are passed about freely among the provinces."

"Yes," agreed Lougheed. "A country that plays together is a country that stays together. I don't know exactly what I mean by that, but you must admit it has a nice ring to it."

The time had come to call in the media and explain the state of the nation-to-be, as perceived by the two western leaders.

They repeated to the reporters pretty well what has been said here—with one notable exception. Wherever the name Miss West appeared, it was replaced with the word equalization.

EX-PoWS MAKING CASE

The Australian and New Zealand governments are making progress in their applications to the German government to provide compensation for former PoWs who were in concentration camps during the Second World War.

Norman Rubenstein of Victoria, president of the B.C. chapter of the national Prisoners of War Association, said this week that progress was finally being made after years of effort to obtain compensation for the Australian and New Zealand PoWs. Most of those to be compensated were in Buchenwald and Terezien.

Rubenstein said he was informed of the progress in letters from two former PoWs, Alex McClelland of Australia and Tom Mottram of New Zealand. The two men were in Terezien concentration camp in Czechoslovakia, as was Rubenstein.

Rule for B.C. housing tenants irks council

VANCOUVER (CP)—Managers of B.C. government housing have declared themselves defenders of marriage by refusing to accept tenants who cannot provide proof of formal separation from spouses.

The new province-wide policy of the B.C. Housing Management Commission has provoked the ire of Prince Rupert city council, which has voted to send a letter of complaint to Housing Minister James Chabot.

"**B.C. HOUSING** Management is the only landlord in North America that won't let you move in without a note from home," Ald. Peter Purdy said.

The new rule, as stated in the commission's policy manual, refers to applicants for public housing who are separating from their spouses and are residing in the family home.

"Provision of accommodation for one spouse without the other having full knowledge and agreement could be seen as aiding one party only in a marital separation," the manual said.

"**THE COMMISSION** cannot be seen to assist in a marriage breakup by the provision of accommodation for one spouse wishing to separate from the other."

Purdy said in a telephone interview council took action after receiving confirmation of the policy in a letter from commission chairman Mary Kerr.

He said council inquired into the housing commission's policy after he received a phone call from a woman, separated from her husband, who had tried to apply for public housing.

THE WOMAN WAS told by commission staff that her application would not be approved unless she submitted a copy of a marriage separation agreement or a letter of permission from her spouse.

Purdy said the policy poses particular difficulties for those who are most likely to need low-cost housing—the woman with children abandoned by her husband and the battered wife wanting to leave.

Meanwhile, Doreen Stewart, manager of the commission's housing allocation department, said the policy was adopted three months ago.

SHE CONFIRMED that married applicants separating from their spouses are required to provide evidence "to verify they have started formal action" before they can get public housing, but she could not say what the commission would accept as proof.

Brewery workers want more talks

Brewery workers, teetering on the edge of what could be a shutdown of the industry, are willing to return to the bargaining table.

All they need, apparently, is word from the industry that it is prepared to do the same.

"We'd be ready to go back to the table if they let us know they wanted us to go back," Ray Wainwright, president of the Victoria local of the Brewery, Winery and Distillery Workers Union, said Thursday night.

The three major brewers —Labatt, Molson and Carling-O'Keefe—served 72-hour lockout notice last week, but haven't acted on it. The indication is that they will do so if there is a walkout at any operation.

Such a move would likely come from the Labatt plant in Victoria, since the Victoria local is the only one of the three to have taken a strike vote. It has a strike mandate, but hasn't served strike notice and seems content for the time being to sit and wait.

More than 500 employees in Victoria, Greater Vancouver and Creston are involved in the dispute over a contract to replace one that expired April 20.

Wages are in dispute, but Wainwright says major issues are the employers' demand for compulsory overtime and a change to the union hiring hall system in Vancouver.

A thirsty public, expecting the worst, has been stockpiling beer at a frantic pace.

Meanwhile, Alberta Brewers' Agents employees in Edmonton walked off the job Thursday after last-minute contract talks failed.

The walkout of some 150 brewery truck drivers and warehousemen of the Retail, Wholesale and Department Store Union, is expected to be the first in a series of strikes by Alberta brewery workers this summer.

Thursday's strike is the third in as many years.

FRESH HEARING ON WEDNESDAY

The second public hearing involving the proposed Wharf Street convention centre will be held at 7 p.m. Wednesday in the city council chamber.

The hearing became necessary when a bylaw, passed following the first public hearing, was declared invalid in a recent B.C. Supreme Court ruling.

The ruling said the city didn't give adequate notice to property owners and tenants adjacent to the land that was to be rezoned.

Way cleared for block

Victoria city council paved the way Thursday for the construction of a 120-room apartment for senior citizens.

The $5 million project, taken on by the Oak Bay Kiwanis Club, will be built on a two and a half acres of land between Cedar Hill Road and Cook, Summit and Lang.

To accommodate the development, the property had to be rezoned. There were no objections to the rezoning at the public hearing preceding the council meeting.

The project will be adjacent to the existing Kiwanis Village.

In other business, council approved a resolution calling for the twinning of Victoria with the city of Suchow in the People's Republic of China.

The possibility of an official visit to Suchow by Mayor William Tindall was left for future discussion.

City council also approved a recommendation from its Group B Committee to impose a 30-day demolition freeze on a Samuel Maclure home at 1041 St. Charles. In a related move, council instructed the city solicitor to prepare a bylaw for the designation of the home as a heritage building.

Forces report 6 weeks off

A three-man review group named recently by Defence Minister Gilles Lamontagne to consider 30 recommendations in a task force report calling for "creeping deunification" of Canada's armed forces expects to complete its report in six weeks.

The task force, appointed by former Progressive Conservative defence minister Allan McKinnon, MP for Victoria, recommended the air, navy and air force go back to distinctive uniforms—green for the army, dark blue for the navy and light blue for the air force.

Infantry officer Maj.-Gen. Jack Vance heads the review team. The 28-year army veteran has held such senior appointments as commander of the Canadian mechanized brigade at Lahr, Germany, and chief of staff (operations) at St. Hubert, Que.

The other members are Commodore Brian Hotsenpiller, a maritime engineer, and Brig.-Gen. Jean Veronneau, a pilot.

Falling in love

Fall in Love Again is the theme of a major advertising campaign beginning next month to encourage autumn travel to and within B.C., Tourism Minister Pat Jordan said this week.

"Fall is the time for people to feel the beauty of the change in nature, and what better place for people to fall in love again than in British Columbia?" Jordan said.

The campaign will be aimed at British Columbians and other Canadians as well as potential tourists on the U.S. Pacific Coast.

Advertising helps you to know.

LOUIE'S TV IS PROUD TO PRESENT THE LATEST AND EXCLUSIVE
HITACHI
26" REMOTE CONTROL COLOR TV
- Soft touch electronic tuning
- Infrared remote control system
- VIR circuitry, ultra APS/AFC to bring you the sharpest and brightest, most vivid colour picture
- Walnut veneer cabinet with casters
- 3-year warranty on all parts and labour
- 20-year warranty on all Solid State parts
- Set up and serviced by our Hitachi specialist

LOUIE'S
TV, VIDEO & STEREO
CEDAR HILL X RD. SHELBOURNE SHOPPING PLAZA PEAR ST. LOUIE'S TV SHELBOURNE RICHMOND RD.
SERVICING VICTORIA FOR OVER 25 YEARS
1669 PEAR ST. — 477-2879
● OPEN MONDAY TO SATURDAY 9:30 to 5:30
● CHARGEX ● BANK FINANCING

auctions • appraisals
AUCTION EVERY FRIDAY NIGHT
Kilshaw's OF VICTORIA
six generations
AUCTION
TONIGHT — 7 P.M.
Chester Stes.
B/R Stes.
Occ. Tables
CANADIANNA
8 pc. OAK D/R STE.
OAK CHINA CABINET
SECT'L BOOKCASE
HIDE-A-BED
Recliner
Occ. Chairs
Display Cabinet
VILAS MAPLE
8 pc. D/R Ste.
Desk
PORT. DISHWASHER
CARPETS
CHINA — GLASS
BRIC-A-BRAC
An interesting sale of over 300 quality items on view daily at
KILSHAWS
1115 Fort Street
384-6441

UNBEATABLE!
PLYMOUTH VOLARÉ
& DODGE ASPEN
6-passenger size for under $6,150.

Over $1,000 less than 1980 Fairmont!
Close to $1,500 less than 1980 Citation!

1980 PLYMOUTH VOLARE

1980 DODGE ASPEN

Unbeatable is the word for it! For less than $6,150. you can be driving a beautiful, roomy, fuel-efficient Plymouth Volaré or Dodge Aspen equipped with all these features: • DEPENDABLE, ECONOMICAL 3.7L SLANT SIX ENGINE • RUGGED GLASS-BELTED WHITEWALL RADIAL TIRES • BODY SIDE TAPE STRIPES • ADJUSTABLE HEAD RESTRAINTS • FUEL-SAVING TORQUEFLITE AUTOMATIC TRANSMISSION • POWER STEERING • DELUXE WHEEL COVERS • WHEEL LIP MOULDINGS FRONT AND REAR • BUMPER GUARDS FRONT AND REAR

And remember, Plymouth Volaré and Dodge Aspen are 6-passenger family sized cars. Fairmont and Citation have room for only five.

	VOLARÉ	FAIRMONT	ASPEN	CITATION
BASE VEHICLE PRICE*	$6118.00	$6133.00*	$6130.00	$6570.00
SIX-CYLINDER ENGINE	STD.	260.20	STD.	266.50
AUTOMATIC TRANSMISSION	STD.	388.40	STD.	398.65
POWER STEERING	STD.	188.50	STD.	193.40
WHITEWALL RADIAL TIRES	STD.	54.30	STD.	53.75
DELUXE WHEEL COVERS	STD.	50.20	STD.	50.50
BODY SIDE TAPE STRIPES	STD.	36.80	STD.	37.60
WHEEL LIP MOULDINGS	STD.	PKG**	STD.	STD.
BUMPER GUARDS	STD.	26.10	STD.	53.75
TOTAL	$6118.00	$7137.50	$6130.00	$7624.15

*Based on manufacturer's suggested retail price obtainable from published sources. Local taxes and transportation not included. Dealer may sell for less.
**Available in "Accent Group Exterior Package" at extra cost. Some items illustrated may be optional at extra cost.

Dodge CHRYSLER Dodge Trucks SALES/SERVICE
Plymouth CHRYSLER Dodge Trucks SALES/SERVICE
BUY OR LEASE

HURRY! DISCOUNTS OF UP TO $300 RIGHT NOW AT PARTICIPATING DEALERS! YES, DISCOUNTS UP TO $300!

July 23 and July 30
WINSDAY
tickets good for

OVER 11,000 BONUS CASH PRIZES

FATT'S "DRY PACKED" FRESH WHOLE FRYING CHICKEN ... lb. 99¢
Feltham at Shelbourne — 477-9541
GRAHAM'S MARKET
PRICES EFFECTIVE JULY 17, 18, 19
ISLAND FARMS ICE CREAM 2 litres 2.19
ISLAND FARMS SOUR CREAM 250 mL 59¢
NOCA PLAIN and FLAVOURED YOGURT 200 g 39¢
CHERRY TOMATOES basket 89¢
BANANAS lb. 33¢
CLARITA TOMATOES 28-oz. tin 65¢
YORK SPAGHETTI 28-oz. 69¢
YORK BEANS and PORK 28-oz. 79¢
YORK PINK GRAPEFRUIT JUICE 48-oz. 99¢
FRESHLY BAKED SOURDOUGH BREAD loaf 49¢
We Reserve the Right to Limit Quantities.

Man held on 5 counts including fraud

Provincial Court

A man charged with five offences including defrauding the human resources ministry was remanded in custody Thursday in Victoria provincial court.

James William Stock, also known as James William McCoy, is to appear 9:30 a.m. today for a bail hearing and election of trial.

Stock was charged with defrauding the ministry of an amount over $200; committing forgery on an application for income assistance; fraudulently impersonating one James W. McCoy to obtain financial assistance from the ministry; theft over $200 from The Bay on Douglas Street, and possession of stolen goods over $200.

JUDGE Blake Allan said that a young man who had attended Brentwood College private school at Mill Bay "must be a heartache to his parents."

Michael Wright, 18, will be tried Nov. 5 on charges of false pretences and theft under $200.

Court was told that Wright came from a privileged background. Allan said, "Not everyone can afford to go to a private school."

Allan said Wright's father had "indicated a lack of confidence in his son."

Court was told that Wright had previous convictions for theft and failure to appear.

Allan ruled that Wright could be released from custody if he met a $1,000 cash bond requirement, or made a cash deposit of one or more sureties in that amount.

Allan said if Wright meets the bail requirement he must meet certain conditions and report regularly to his bail supervisor. He said Wright should seek counselling.

ALLAN ruled that a 19-year-old Surrey man, Patrick J. Presly, be detained in custody until 9:30 a.m. today, for a court appearance to set a preliminary hearing date.

Presly was charged with breaking and entering and possession over $200, and with dangerous driving and theft over $200 and another count of possession over $200.

Court was told that Presly, who was born in Victoria, lived within walking distance of the Surrey Mental Health Centre, which was willing to treat him on an outpatient basis.

NEW SHIPMENT MUSTANGS

STOCK #80206

As low as $6187

50 to choose from

Includes: White wall tires, rack and pinion steering, deluxe wheel covers, 2.3 litre engine, 4-speed and more. *32 M.P.G. (8.6 rating code) City and Hwy. combined.
*Transport Canada Rating
D.L. #6616

GlenOak Ford

CALL COLLECT
384-1144
1060 YATES AT COOK

7-17

the Bay

FRIDAY NIGHT IS
SEAFOOD NIGHT

LEMON SOLE
POTATO • VEGETABLE
STRAWBERRY TART
2.99

We aren't fishing for compliments, but this seafood dinner is top value. Try our grilled oysters, trout meuniere and fish & chips, too!

Friday 4 to 8 p.m.
at all Bay Buffets

Hudson's Bay Company

COUVELIER
FINE APPAREL
1010 BROAD ST., VICTORIA

Summer Sale Continues

For Ladies
Suits
Slacks
Skirts
Sweaters
Blouses
Dresses
Velours

For Men
Suits
Jackets
Trousers

Furnishings
Sweaters
Shirts
Neckwear
Robes
Pyjamas
Leather Goods

Generous Reductions on all our quality Merchandise.
Nominal charge for alterations.

1010 BROAD ST.
VICTORIA, B.C.
382-3312

7-17

The Bay sets freezer prices on "low"

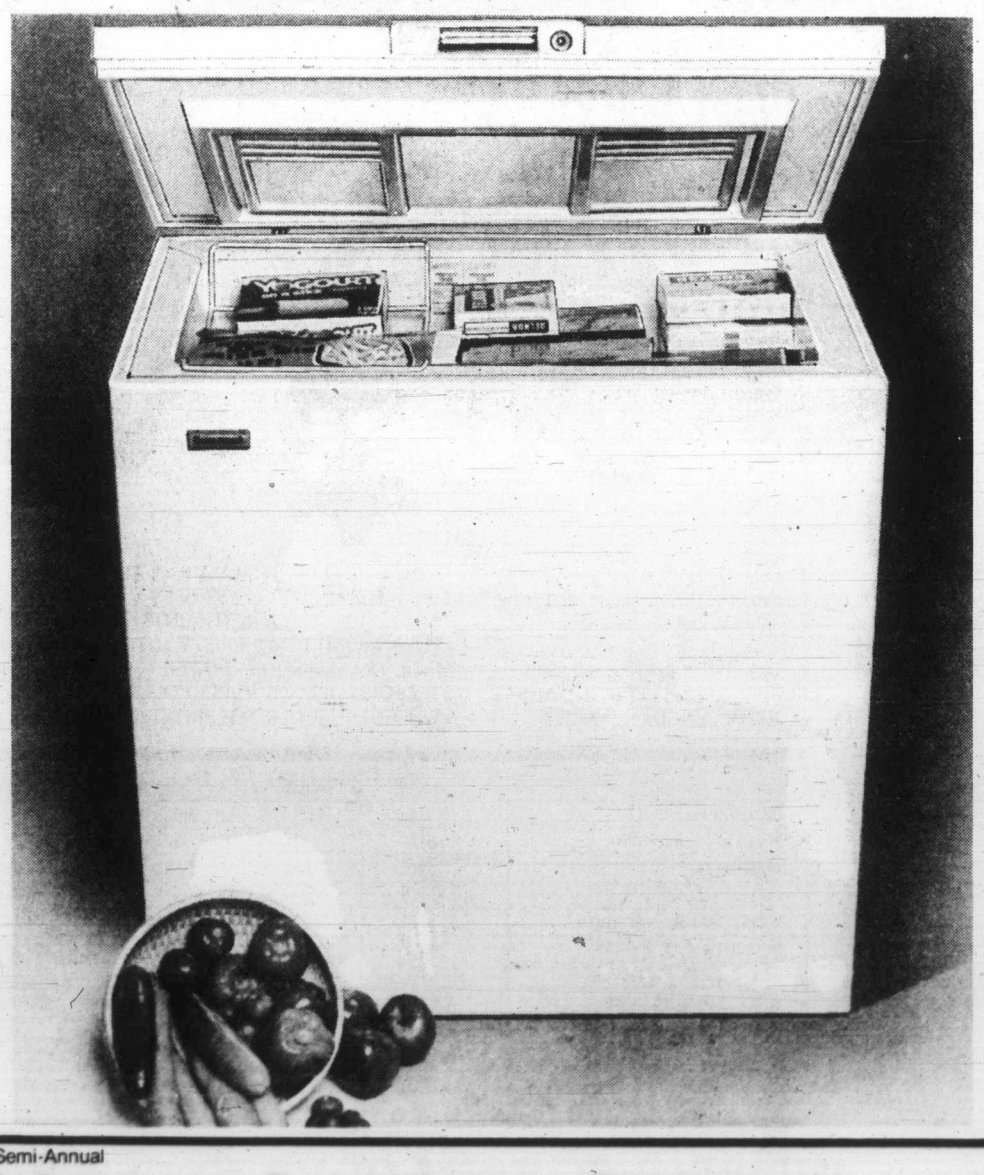

Get the cold power of Beaumark for less during our Home Fashion Event

For economy, choose our 7 cu.ft. model
Our space-saving compact may be small on the outside, but inside, there's room for up to 262lb. of frozen food! Other valuable features include: high density 2½" foam insulation; recessed handle; tamper proof cold control; and a safety lock with pop-out key. In white only. Model 80700.
Only $269

Deluxe 7 cu.ft. model
Model 80710 with freezer basket and power interruption light. Coffee or almond, both with arborite top.
Only $309

We've got values on larger sizes, too

15 cu.ft. chest freezer
features 528lb. capacity; 2½" foam insulation; interior light; two freezer baskets plus divider; recessed handle; power interruption light; pop-out key; and tamper proof cold control. White only. Model 81500.
Only $369

18 cu.ft model 81800, with same features as above, plus fast freeze partition. 633lb. capacity. White only.
Only $389

Prices in effect until Saturday, August 9, while quantities last.
Major Appliances, Downtown Vancouver (fourth), Victoria and at or through all Bay stores in B.C.

Ask about Beaumark's Extended Warranty Coverage.

Quality Tested
Promotion qualité

Watch for our Seal of Approval.

Semi-Annual
Home & White Sale
See our colorful 40 page flyer for more ways to save. Use your Baycard, Master Charge or Visa.

Hudson's Bay Company

Island
109 Ingram, Duncan
746-6181

The Daily Colonist.

Showers, high 20
Weather Details on Page 2

Vancouver Island's leading newspaper since 1858

No. 185 — 122nd Year | Victoria, British Columbia, Friday, July 18, 1980 | 25¢ Daily, 30¢ Sunday

Armed forces take power in Bolivia

LA PAZ (AP) — The armed forces of Bolivia overthrew interim President Lidia Gueiler on Thursday and annulled the outcome of last month's election to determine her successor.

Hernan Siles Zuazo, the former president who gained a plurality in the June 29 election and was expected to be selected as president by congress, was reported in hiding.

A broadcast by military radio said Mrs. Gueiler had resigned and turned over power to a junta made up of the three military service chiefs, who also ordered the congress disbanded. Mrs. Gueiler's fate and whereabouts were unknown.

The junta declared the country a military zone and imposed a 9 p.m.-7 a.m. curfew. Tanks and armored personnel carriers with troops in combat dress patrolled the streets. There was the sound of both small and heavy arms fire in various areas of the capital.

A statement from the junta broadcast by military radio said the armed forces came out of the barracks "for the dignity of Bolivia, to reject the results of the general elections and to declare the Congress and its actions unconstitutional."

The statement said "terrorism will be drastically repressed" and that anyone found carrying arms

Page 2—Bolivia

Peasants cram embassy

SAN SALVADOR (AP) — Another 115 peasants pushed past government troops and crammed into the Costa Rican embassy here Thursday, joining 102 refugees who asked for asylum there last week, a spokesman for a leftist group said.

The first group of peasants said they were fleeing repression in this violence-torn Central American country and asked to be allowed to emigrate to Costa Rica.

A local human rights commission estimated recently that 4,000 civilians had been killed in terrorist and other politically related violence this year.

Fox lifts lid on secrecy, wins praise

By CAROL GOAR
Colonist—FP Service

OTTAWA — Secretary of State Francis Fox won the surprised praise of even his critics Thursday by offering Canadians a new freedom of information bill which goes further than anyone expected in lifting the blanket of secrecy from government.

Once the legislation is passed, every citizen will have a legal right to look at most government documents and to examine his or her own personal files.

In order to withold information from an individual, the government would be required to prove—first to the satisfaction of an independent information commissioner, then, if necessary, to the federal court—that it had reasonable grounds for its refusal.

Under the proposed law, Canadians would get their first look at such long-secret information as salary levels of federal bureaucrats, product-testing results, internal government memos, cabinet discussion papers and program evaluations.

The new bill is the third attempt by the government to make access to federal information a basic legal right. Fox's bill goes slightly further than the freedom of information legislation introduced last October by the Conservatives, and much further than the first freedom of information act, presented by then-secretary-of-state John Roberts in March, 1979.

The big surprise in Fox's bill was that it would allow a citizen seeking information and the cabinet minister refusing to give it to him to fight it out in court.

Should the minister lose such a case, it could prove embarrassing both to him and to the government as a whole.

The previous Liberal freedom of information bill carefully prevented any possi

Page 2—Straight

Pipe given go-ahead; MPs fume

OTTAWA (CP) — The government has given approval in principle to construction this summer of southern Canadian portions of the giant Alaska Highway natural gas pipeline, saying it is convinced the entire project eventually will be built.

The controversial decision announced Thursday night means Alberta gas will be shipped to U.S. markets early next year in advance of completion of the entire $20-billion project.

There is no provision for replacement of the gas exports, approved last year by the former Progressive Conservative government.

Opposition MPs said the government was hypocritical because it failed to get any solid commitment that the rest of the project would be built.

Energy Minister Marc Lalonde and Senator Bud Olson, minister responsible for the pipeline, made the joint announcement after last-minute cabinet meetings where the question of U.S. commitments to the project was weighed.

The final decision was based in large part on the government's conclusion that, despite the lack of financial guarantees, the U.S. wants the Alaskan gas as soon as possible.

The government said clear commitments to speedy completion of the 6,700-kilometre line—to carry Alaskan gas through Canada to the lower 48 states—from the U.S. Congress, the Carter administration and the project sponsors were sufficient assurances to authorize the preliminary work.

"We are satisfied that the United States is committed to build their portion of the line by 1985," the announcement said.

Construction is expected to begin next month on

Page 2—It's a

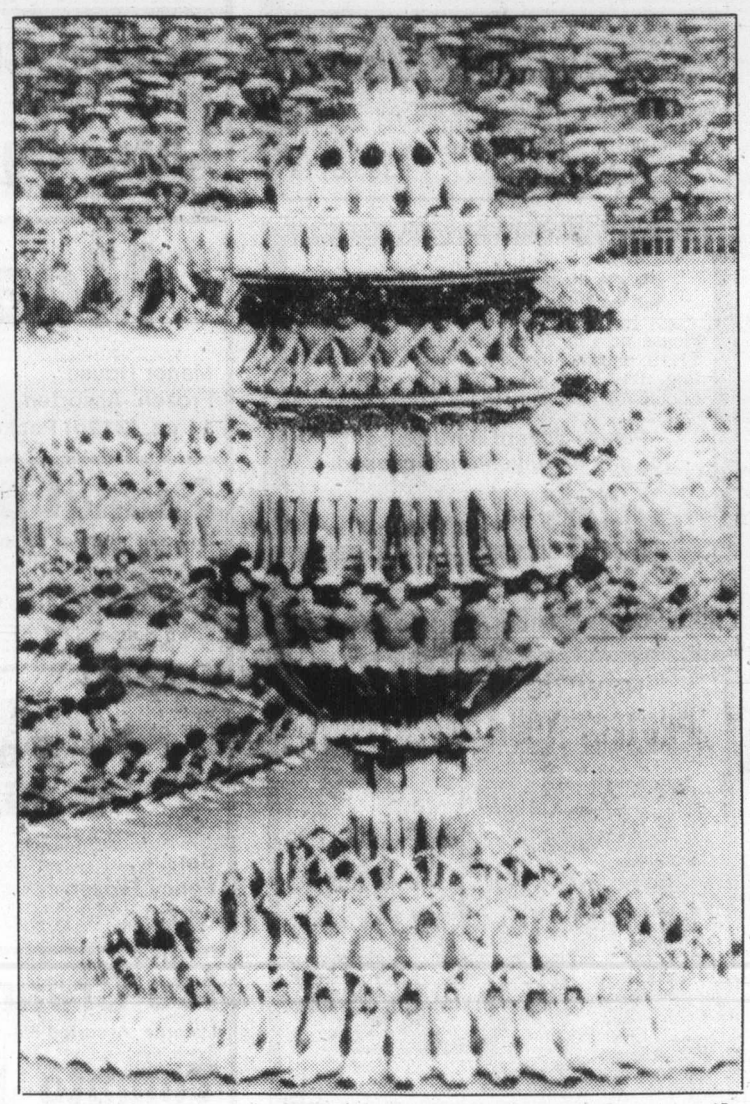

—AP

Dancers and gymnasts rehearse tower spectacle for opening

Bill brought in for post office

OTTAWA (CP) — Legislation converting the post office into a crown corporation was introduced in the Commons Thursday, prompting cautious praise from unions representing thousands of postal workers and letter carriers across the country.

The legislation frees the post office from a tangle of rules governing other government departments, frees management and employees from heavily restricted collective bargaining rules and gives the public the right to oppose increases in postage rates.

Postmaster-General Andre Ouellet, introducing the bill, said financial self-sufficiency was one of the company's goals.

The legislation is similar to a 1978 bill that never got off the ground. However, the government—on the advice of the unions—dropped a proposal to establish a post office secretariat, a bureaucracy through which the corporation would report to Parliament.

The bill provides a major change for postal employees, who will bargain their contracts in the framework of the Canada Labor Code rather than the restrictive Public Service Staff Relations Act.

This will allow bargaining on a range of contentious issues that have continually wracked relations between postal management and workers. Such issues as layoffs, job reclassifications and technological change are currently excluded as negotiable items.

Two killed

SEATTLE (AP) — At least two people were killed Thursday evening when two aircraft collided over Whidbey Island.

The dead were in one aircraft, which burned. The other was buried in mud and its occupants' fate was unknown.

INSIDE

Victim's progress: coma to munchies
—Names in News, 3

Housing starts zoom in area
Page 8

Director favors 15-chinook limit
—Page 11

Big one pulled in—then drops off dock
—King Fisherman, 15

Big quake triggers brief tsunami scare
—Page 24

Bridge	22
Business	6-8
Classified	25-38
Comics	14
Crossword	23
Editorials	4
Entertainment	18, 19
King Fisherman	15
Letters	5
Living	21-23
Marine Calendar	24
Medical	22
Names in the News	3
Provincial Court	40
Sports	10-13

Barrett sees pipeline peril

New Democrat leader David Barrett said Thursday the federal decision to build the southern section of the Alaska Highway pipeline was a terrible mistake which left B.C. vulnerable to Alberta's access to markets "which naturally should be ours."

And provincial Energy Minister Robert McClelland said B.C. would have to redouble its efforts to keep its U.S. natural gas customers.

Work is expected to begin this summer on the southern link of the pipeline which will start in south-central Alberta and branch off east through Saskatchewan and west through B.C.

The prospect of a drive by Alberta to sell natural gas in a U.S. market B.C. had staked out is a worry to the B.C. government, facing a shortfall of as much as $300 million in export revenues this year because of a slack U.S appetite for costlier Canadian gas.

McClelland said he expected to meet Alberta Energy Minister Merv Leitch before the end of the month to discuss the U.S. markets.

Barrett said the prebuild decision was part of a package deal on oil prices with Alberta.

"Part of that agreement has already been struck by letting Alberta go ahead with the southern portion of the prebuild section. It makes it easier for Alberta and the feds to compromise on an oil price, now that Alberta has access to new markets in the U.S. that normally should be B.C.'s over the long term."

TV Olympic coverage from zip to 200 hours

Television coverage of the Olympic Games, which open in Moscow on Saturday night, will parallel the individual countries' response to the boycott.

Canada and the United States will virtually ignore the events, while sports-mad East Germany will carry almost 200 hours.

Eastern European countries are paying more attention than ever to the games, the first held in a Communist-bloc country. Yugoslavia and Poland are both planning 120 to 140 hours of coverage.

The East German viewer will be bombarded with 12 hours a day of Olympic broadcasts, more than the coverage by the host Soviet Union, which plans to carry 11 hours daily in the Moscow area.

THE REST OF THE Soviet Union will get a 20-minute review of the previous day's events, direct coverage for five hours in the afternoon, two hours of live coverage in the evening and a 30-minute wrapup late at night.

This was the kind of television commitment the CBC anticipated before Canada decided to go along with the U.S. call for a boycott because of the Soviet intervention in Afghanistan.

A CBC spokesman said the sports section did not plan to carry anything and the national news department was uncertain about its plans. Before the boycott, the CBC had planned five to six hours daily of live feeds and four hours of taped coverage.

NBC, WHICH PAID $87 million for broadcast rights, will tape the Soviets' world feed in Moscow with a staff of 50, about 600 fewer than planned before the boycott.

"We'll record all the events for history," says Arthur Watson, president of NBC Sports.

Japan's plans to broadcast 206 hours were dropped to 40. Britain's two networks, BBC and ITV, went to 45 from 170 and to 40 from 169 hours, respectively. West Germany will have 10 per cent of the 180 hours originally planned.

Bank rate at '78 level

OTTAWA (CP) — The Bank of Canada rate dropped Thursday to 10.35 per cent from 10.44 per cent a week earlier, prompting seven chartered banks to lower their prime lending rate as well. It's the lowest central bank rate since November, 1978.

'All women's sisters' fighting for Indians

OTTAWA (CP) — Calling themselves sisters of all women in Canada, the 23 female MPs and senators in Parliament announced Thursday they had formed a coalition to fight for equality for Indian women.

It is the first time in Canadian history that Parliament's female politicians have joined this way, dropping their party affiliations for a feminist battle.

Their specific target is Section 12 (1) (b) of the Indian Act which strips Indian women of their native status and accompanying benefits—federal funds, housing, land, burial rights—if they marry white men. The act contains no penalty for Indian men if they marry non-Indians. The white wives of Indians, on the contrary, gain full Indian status, and so do their children.

The parliamentary women called for an immediate moratorium on application of the discriminatory section of the Indian Act. They said such a moratorium should have the approval of Indian bands across the country.

Secondly, they said the Indian Act should be amended next fall to enshrine the moratorium in law. Thus, no more Indian women would lose their status when they marry non-Indians.

Indian Affairs Minister John Munro agreed Thursday to impose the moratorium, but said it would be up to each of the 500 bands across the country to ask him to introduce it.

No leaks to Barrett, Lalonde assures McClelland

Federal Energy Minister Marc Lalonde Thursday denied he had breached any government confidences when he met NDP leader David Barrett last Monday.

Wednesday provincial Energy Minister Robert McClelland wrote a scathing letter to Lalonde saying he found his decision to meet Barrett, a long-time friend, "questionable, especially in view of the very delicate discussions which took place between us in our meeting."

Lalonde had lengthy discussions with McClelland Monday, then dropped in to see Barrett before returning to Ottawa.

In his reply, wired to McClelland late Thursday afternoon, Lalonde assured him that he had not breached any confidences, had not discussed confidential matters and had not made Barrett privy to any of the topics discussed earlier between the two ministers.

He also told McClelland that as far as he was concerned he was perfectly in order to drop in and chat with other political leaders when visiting a provincial capital.

McClelland's letter to Lalonde said he would find it extremely difficult to talk to the federal minister in future because he would always be unsure just where the information exchanged would end up.

Lalonde's reply quietly chided McClelland for that attitude and said he would continue to look forward to frank discussions with McClelland on a completely confidential basis.

Barrett confirmed Lalonde's version of their meeting. The federal minister didn't talk about the conversations he had had with McClelland, Barrett said. There was nothing confidential in the talks.

"I think maybe the best thing I can do for Mr. McClelland is offer him my services as a social worker. He needs some help."

In the Legislature Thursday, NDP energy critic Chris D'Arcy, who was present for the Barrett-Lalonde meeting, asked McClelland if he had leaked the contents of his letter to the media.

McClelland rejected the work "leak." He said it was his decision that British Columbians had the right to know what was going on, "and I thought it should be conveyed to the people."

He admitted he was "very angry when I heard what had happened, and I still am. And I have no objection to the people knowing how I feel."

When he was asked why he would mark the letter "personal and confidential" and then make it public before Lalonde had even received it, McClelland replied that it was so marked because he wanted it to go directly to Lalonde, but not to anyone else.

The house roared with laughter at his explanation, and Graham Lea (NDP—Prince Rupert) shouted, "We're not laughing with you, Bob."

But McClelland was unrepentant. He said in his mind Lalonde's actions were "incorrect, improper, wrong and never to be repeated again."

Lalonde's reply informed McClelland that he felt his meeting with Barrett merely courteous and said he intended to maintain those courtesies when visiting other provinces.

Cumberland mayor will have unusual role

By RUTH McKELLAR
Colonist correspondent

CUMBERLAND — Open house will be held at the village branch of the Vancouver Island Regional Library on Saturday between 2 and 4 p.m.

The affair will mark the fifth anniversary of the opening of the library in the village and is also part of Cumberland Lake Days celebrations.

Mrs. Ellen Wise and Mrs. Iris Acres, library staff, will serve tea and coffee to those who drop in for a book or a look.

Meanwhile, plans are set for the Lake Days taking place Sunday at Cumberland (Comox) Lake.

Sponsored by the Cumberland Chamber of Commerce, the annual event has been plagued by bad weather but officials are hoping for a change this year.

A pancake breakfast which begins at 9 a.m. kicks off the day-long events.

Popular Mayor William Moncrief will be on hand to cook the pancakes.

During the day there will be bingo, long-distance swims, concession stands, children's events, tug-of-war, open canoe race and a novely log race featuring teams from hotels. There will also be a Bavarian garden.

Entry for all events may be made at the lake with the condition that long-distance swimmers must provide their own escort boat.

Prizes are in cash, adding an extra incentive, but swimmers registered as members of an amatuer swim club will receive merchandise vouchers.

Proceeds are used by the chamber for its various projects.

And after the Lake Days are over it will be star-gazing time at Miracle Beach Provincial Park.

Planetarium demonstrations will take place Sunday and Monday at 9 p.m.

Frank Shinn, retired director of the Winnipeg Planetarium, will be bringing his telescope to present a community astronomy program.

Each person will have an opportunity to look through the telescope in search of the stars.

Those who attend are urged to bring a blanket and wear warm clothes. In the event of rain there will be a slide show and demonstration.

The Miracle Beach park has a nature house and trails are well marked with the various types of trees and shrubs.

In addition there is a large picnic area with outside cooking areas and a sandy beach.

Nine escape burning boat

COMOX — Nine people escaped without serious injury recently when a nine-metre charter cruiser *Quadra* was gutted by fire just after leaving the wharf.

The boat, valued at about $20,000, had refuelled at the gas depot and was only a few hundred feet offshore when the fire broke out.

Two crewmen and seven passengers escaped, although some had minor burns and several jumped overboard to escape the flames.

The ship was operated by Inter-Island Charters and took passengers for trips down Baynes Sound and around the small islands of Denman and Hornby.

The vessel was powered by a gas engine and initial investigations indicate that gas fumes which had collected in the bilge had been ignited by a spark.

A Canadian Forces boat was the first to arrive at the scene but its water stream was unable to reach the burning boat, which had drifted back toward the shore.

Comox fire department also answered the call but had equipment problems.

The passengers were all local people and all were released from hospital after treatment.

Duncan heritage designation

Activity Centre move upsets North Cowichan

By DEREK RHIND
Colonist correspondent

DUNCAN — The fate of the vacant Activity Centre building on Ingram Street remains undecided while two local governments continue to squabble over its future.

The building became a bone of government contention even before it became vacant following the regional Activity Centre's move to more spacious premises in the Cowichan Community Centre.

The title to the building is held by the Cowichan Region Board but the property is shared jointly by two regional electoral areas as well as North Cowichan and the city of Duncan.

What to do with the building became a problem when Duncan wanted to give it to the Cowichan Historical Society for a regional museum.

This move originally was opposed by the two electoral areas while North Cowichan dragged its heels and remained undecided.

However, matters came to a head at a recent North Cowichan council meeting, when council finally decided to support the two electoral areas in their move to sell the building.

At its July 2 meeting North Cowichan passed the following motion:

"This council endorses the sale of the Activity Centre building on Ingram Street, and further, that the proceeds of the sale be used for further capital expenditures to complete the unfinished areas within the Cowichan Community Centre provided, however, that all participating areas contribute their portion for the same purpose."

At the same meeting the council also resolved to pursue the establishment of a permanent site for the museum in conjunction with the historical society at either the B.C. Forest Museum or some other suitable site.

Subsequently the Cowichan Valley Regional District at its July 9 meeting, passed the following resolution: "That the Activity Centre building and property be sold by tender; the highest or any tender not necessarily being accepted, and further that the upset price be determined by vote of the four participating areas."

The CVRD stated that funds accruing from a successful sale will be held in trust in short-term deposits until such time as the four participants in the function agree as to the disposition of said funds.

However, the matter did not rest there, as Duncan council, no doubt miffed at its wishes being thwarted, moved at its latest meeting that the building be designated as a heritage structure.

This move could seriously hamper any sale of the building.

Duncan Ald. Mike Caljouw said: "This would be a wonderful building for a museum. I can't see selling it to a business. We should designate this a heritage building within the city of Duncan."

Ald. Dorothy Sellars also supported the move: "This building should be a heritage building, regardless of what it is used for."

Mayor Mike Coleman, Ald. Caljouw and Sellars voted in favor while aldermen Doug Barker and John Homer were opposed.

The motion was one that city council had tabled several weeks previously, possibly awaiting North Cowichan's decision on the issue.

This latest Duncan move so angered North Cowichan council at its latest meeting, held Wednesday, that it accused Duncan of "backdoor" manoeuvres and "unilateral" action.

Ald. Glen Ridgeway said: "This looks like Duncan is attempting to do something by the backdoor that they have been unable to do by the front door."

Ald. Rex Hollett said: "This is without notifying and getting the consent of all the other parties involved."

Acting Mayor Magaret Robertson said: "This council has always objected to this type of unilateral action on the part of Duncan."

Council unanimously moved to write city of Duncan stating that North Cowichan would like to know what heritage characteristics the building possessed for Duncan designating it a heritage building and why North Cowichan was not notified of the city's intention to do so.

Meanwhile, Hollett caused considerable laughter among council and the media when replying to a request from Ald. Hussey that the regional library's catalogue be upgraded by saying: "I've never taken a book out of the library in my life."

Company wants answers

COURTENAY — Dominion Construction, through its representative Richard Brown, appeared before council again recently seeking a definite date for the public hearing on the company's application for rezoning of its Ryan Road property.

Brown said he was last before council on April 14 and since that time has been negotiating final approval for access and entrances to the proposed shopping centre at Ryan Road and Island Highway.

He said parking has been changed slightly and highways will not approve a left-hand turn into the centre.

The plan now meets all highway department safety and design requirements and will be forwarded to senior officials after receiving approval from other department officials.

However, aldermen appeared unwilling to believe highways department approval would be coming in a few days and decided that they would not consider setting a date for a public hearing until council has received personal word of the department approval.

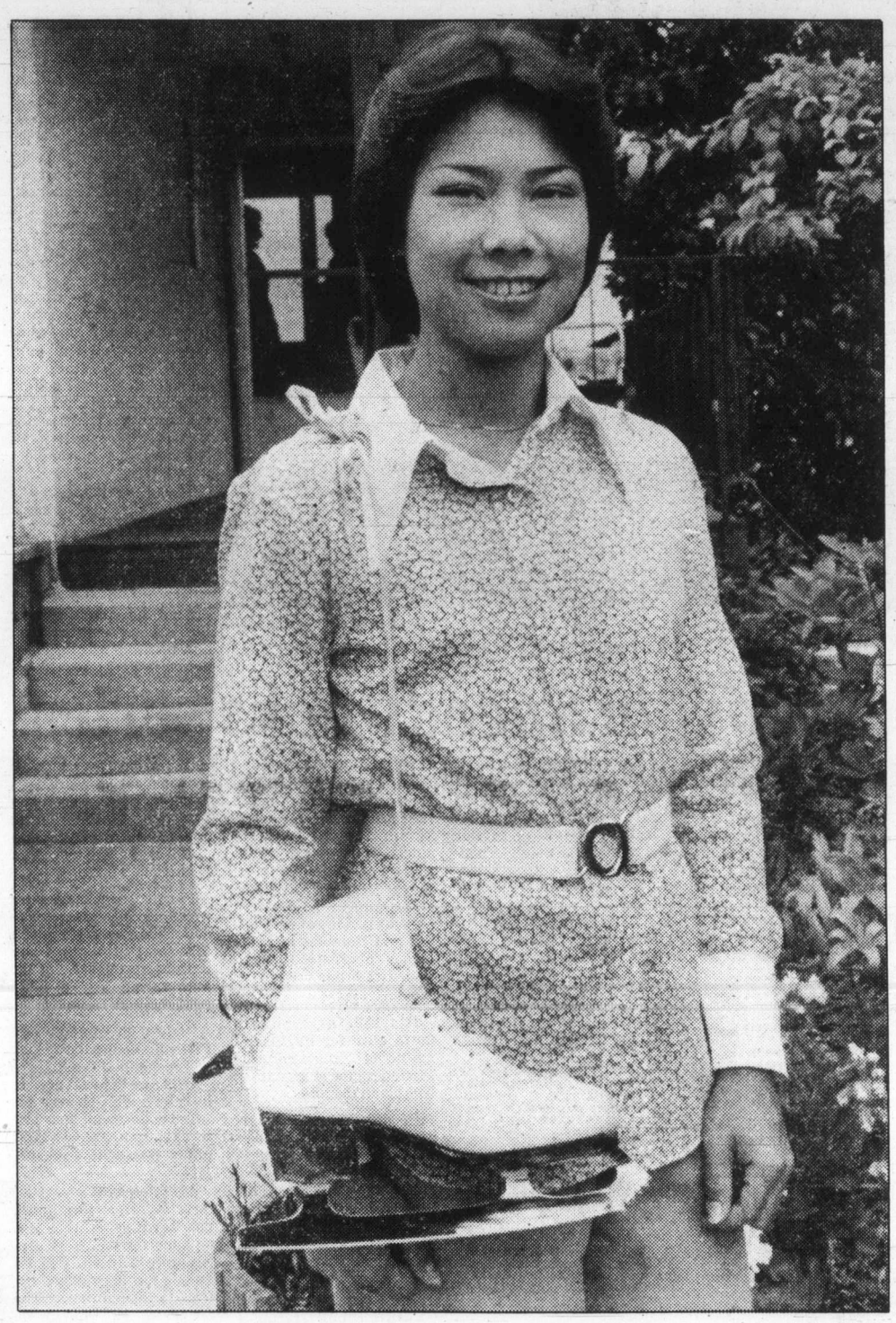

—Derek Rhind photo

Quite a birthday present

Lorilee Collins celebrated her 18th birthday July 9 with news that she had been selected as one of only two persons from B.C. for internationally famous Ice Follies. She left last week for Knoxville, Tenn., where she will train before the show goes to Nassau, and then to New York. Lorilee is longtime member of Duncan Figure Skating Club and has won numerous awards. She's expected to be away from her family's residence on McAlpine Drive in Cobble Hill for 12 months.

Hospital

Alert Bay site scouted

PORT MCNEILL — A representative of B.C. hospital programs has visited Alert Bay and selected the site for construction of the new hospital.

In a letter to Mt. Waddington Regional District chairman John Eilertsen, it was noted that two sites were visited—a village-owned site adjacent to the marine radio station and the existing hospital land.

The village site had what was called "relative inaccessibility and gradient" and the recommendation was that the new hospital be built at the existing site, which is close to the village and has pre-existing residences.

R. S. MacAdam, planning co-ordinator of hospital planning, said the site of the existing hospital is the location of choice within the total area available.

He said some interim relocation of facilities would have to be carried out within the old hospital and possibly the north wing demolished to enable construction to start.

"We believe these preconditions to be both necessary and justifiable," MacAdam said.

A site survey and negotiations with Columbia Coast Mission, as well as a land assessment are being carried out by local authorities.

Meanwhile, tenders for the new Port Hardy hospital have been opened.

Bids were received from Pacific Coast Industries, Smith Bros. and Wilson Ltd., and Dura Construction.

But underpass leads overpass in Ladysmith

Pedestrian issue bogging down

By KIM GOLDBERG
Colonist correspondent

LADYSMITH — Ladysmith beach-goers may be using a pedestrian underpass rather than the proposed overpass to make their way across the four-lane section of the Trans-Canada Highway to the town's Transfer Beach Park.

At this week's regular council meeting city fathers reviewed the government's proposed alternatives to the hazardous pedestrian crossing presented in a letter to council from highway safety engineer Jack Lisman of the ministry of transportation and highways.

Of the three alternatives outlined by Lisman the pedestrian overpass proved to be the costliest, sporting a maximum price tag of $150,000.

The town of Ladysmith would be required to pay 20 per cent of the total cost of the structure, which could mean as much as $30,000 to local taxpayers.

An illuminated pedestrian underpass would be considerably less expensive with the total cost estimated at $64,000.

Once again the town's share would be only 20 per cent, amounting to about $13,000.

However, an underpass presents an additional cost factor to the town, which would be responsible for keeping it clean.

The third and cheapest alternative put forth by the ministry is a pedestrian-operated traffic signal with a total cost of $20,000.

But the cost-sharing arrangement for this option would put one-third of the burden on the town, making the cost to Ladysmith approximately $6,700.

Lisman noted in his letter certain disadvantages with each of the three alternatives, indicating that no pedestrian crossing would be 100 per cent effective in eliminating pedestrian casualties.

An overpass is effective for those who use it, but a certain number of people will always continue to follow the path of least resistance and cross at street level.

An underpass also is effective for those who use it, but certain people, particularly women according to Lisman, are hesitant to use an underpass.

And a pedestrian-operated traffic signal tends to give pedestrians a false sense of security in light of the few vehicles that do run through red lights.

In discussing the various alternatives Ald. Chick Irving spoke strongly in support of the pedestrian underpass, which would be located at the Methuen Street intersection of the Trans-Canada Highway.

Ald. Irving mentioned that there could be problems with an overpass structure blocking the view for certain residents whereas an underpass would interfere with nothing.

Regarding some people's reluctance to use an underpass, Irving said if an underpass is well lit, it will be used.

Ladysmith council unanimously supported Irving's preference for an underpass and in a motion put forth by Ald. John Wilson chose to pursue the matter further (with the government) in obtaining an underpass on the Trans-Canada Highway to Transfer Beach.

Whatever action is taken to aid Ladsmith beach-goers in crossing the busy highway, it will not come in time for the town's annual Dogwood Days celebration scheduled for Aug. 2, 3 and 4.

As an interim solution to safeguard the many pedestrians during the town's festive days, Ladysmith council will request that the highways department erect signs and flashing amber lights in the pedestrian crosswalk.

Gorge Vale ace salvages third thrilling victory

"It's really turning out to be a dramatic tournament for me."

That understatement came from Dorothy De Girolamo following her third thrilling victory in as many days of the Pacific Northwest Golf Association championship.

The former B.C. champion from Gorge Vale went to the 20th hole before beating Liz Culver of Median, Wash. and advancing to today's semi-finals at Uplands Golf Club.

Meanwhile highlighting play in the men's tournament at Colwood Golf and Country Club was a 5-3 upset of medalist Jeff Ellis of Whidby Island, Wash. by Dave DeLong of Portland.

DeGirolamo established herself as the player to watch at Uplands when she won medal honors with a final-hole birdie Tuesday and she further enhanced that reputation by staging a comeback from threedown to win with an eagle on the par-four 16th, Wednesday.

DeGirolamo made a poor start Wednesday and did the same Thursday.

"I three-putted six of the first 13 holes. I found out just how big those Uplands greens are," she laughed.

"He's a sadist," said DeGirolamo of greenskeeper Bill Shvetz and his pin placements.

Culver had fewer problems however and she was two up at the turn. DeGirolamo won 10, 11 and 12 to go one up but then lost 13 and 15 to fall behind again.

The 16th and 17th were halved so DeGirolamo went into the 18th needing a win to force extra holes.

She won 18 and recovered from a bad tee shot and a half-swing out of trouble to halve the first playoff hole and then won with a routine par on the second hole.

Today DeGirolamo plays fellow Victorian Pat Derry, a Colwood member, who edged Lisa Smith of Tacoma on the 19th hole.

Defending champion Nancy Peck of Eugene plays B.C. finalist Lynn Cooke of Vancouver in the other semi-final.

Peck defeated Tari Pharr of Belleuve, Wash., 1 up and Cooke downed Vicky Woodcock of Vancouver 5 and 4.

At Colwood, hole-in-one star Ray Plopper of Spokane, didn't get an ace for the first time in three days and dropped a 5 and 4 decision to DeLong in the eights.

DeLong went on to beat Ellis in the quarter-finals which were played in the afternoon and today he takes on Brian Haugen of Tacoma in the semi-finals.

Island Open champion Stu Holroyd of Gorge Vale plays Rob Lee of Everett in the other semi-final.

Haugen defeated Lanny Sawchuck of Uplands 3 and 1, Lee edged Dick Austin of Colwood 3 and 2 and Holroyd beat Ed Beauchemin of Glen Meadows 3 and 2.

In other morning round matches: Haugen downed Dave Mick of Colwood 3 and 1; Sawchuck went to the 24th to beat Brian Mogg of Seattle; Austin whipped B.C. champion Sandy Harper of Nanaimo 5 and 4; Lee edged Dave Donaldson of Gorge Vale 2 and 1; Holroyd got by Laurie Kerr of Colwood 2 and 1; and Beauchemin ousted Dave Emery of Vancouver 4 and 3.

In the "A" (40 and over) semi-finals it will be Herb Fritz of Vancouver against B.C. champion Bruce Pelmore of Colwood and Dick Booth of Eugene against Bob Davis of Tacoma.

Fritz won by default when medalist Ken McLennan of Everett had to withdraw after injuring his shoulder on the first hole.

Colonist photo by Ian McKain

Roy Smith, far left, Odie Robertson, Red Farmer and Roy Haslam gather at pace car

Trevino, Watson tied

MUIRFIELD, Scotland (AP) — Lee Trevino, who usually plays his best in hot weather, defied biting cold, blustery winds and driving rain for a three-under-par 68 Thursday and a tie with Tom Watson for the first-round lead in the 109th British Open golf championship.

Trevino said he was unruffled by the miserable playing conditions that raked the Muirfield links and left most of the international field of 151 golfers dripping and shivering.

"I expect 'em," Trevino said of the conditions. "I work on this tournament mentally.

"I expect wind, rain and cold weather here. I came prepared."

The rains ranged from gentle, misting drizzle to drenching downpour. The winds shifted and drifted around the compass face, the velocity varying. The only constant was the cold.

The day started cold and stayed cold — sometimes colder than at other times, but it was never warm.

Players went burrowing into layers of sweaters and foul weather gear, crouching in shivering discomfort under their umbrellas while waiting their turn to hit. Their trousers were soaked to the knees. Some wore toques. Jack Nicklaus and others pulled on mittens.

But the hardy Scots were undismayed. A gallery announced at 24,952 created a 12-mile traffic jam on the single, two-lane winding road that leads to the windswept, rain-sodden course from Edinburgh. The traffic tie-ups occurred early in the day as the bulk of the gallery tried to catch the relatively early tee times of Watson and defending champion Seve Ballesteros of Spain.

It was a vintage Trevino performance. It came late in the day, in a misty gloaming. And it was a beauty.

While he insisted Watson is a better cold weather player, Trevino didn't discount his own chances in this ancient championship that first was competed in 1860.

"I always feel like I have a chance of winning any time I'm playing in a golf tournament," he said. "Besides, the weather can't get any worse than this.

"It can only get better. So I have nothing but good things to look forward to."

For Watson, it was almost business as usual. He has a history of playing extremely well in extremely bad weather. Maybe the best round he ever played was a 69 — when the average score of the field was 75 — in cold, wind and rain in Nicklaus' Memorial tournament last year.

Whatever the reason, Watson and Trevino — the two leading money-winners on the American tour this season — shared a one-stroke advantage over an international group of five at 69.

They included three young Britons — British PGA champ Nick Faldo, Ryder Cup player Mark James and Glenn Ralph — Vicente Fernandez of Argentina and Jack Newton, the Australian Open champion who took Watson to a playoff for the 1975 British Open title.

★ ★ ★

Lee Trevino	35-33—68
Tom Watson	34-34—68
Nick Faldo	36-33—69
Vicente Fernandez	36-33—69
Mark James	35-34—69
Jack Newton	35-34—69
Glenn Ralph	36-33—69
Ken Brown	36-34—70
Mark Hayes	36-34—70
Ben Crenshaw	34-36—70
Sandy Lyle	37-33—70
Andy Bean	35-36—71
Derrick Cooper	38-33—71
Dale Hayes	36-35—71
Jerry Pate	33-38—71
Mark McNulty	37-34—71
Severiano Ballesteros	36-36—72
Howard Clark	38-34—72
Garry Cullen	36-36—72
Renton Doig	37-35—72
David Jagger	38-34—72
Tony Jacklin	36-36—72
Tom Kite	36-36—72
Larry Nelson	37-35—72
Peter Oosterhuis	35-37—72
Simon Owen	36-36—72
Carl Mason	34-38—72
Dr. Gil Morgan	38-34—72
Manuel Pinero	37-35—72
Nick Price	36-36—72
a-Jay Sigel	38-34—72
Craig Stadler	37-35—72
Yoshiharu Takai	36-36—72
Tom Weiskopf	37-35—72
Brian Barnes	36-37—73
Don Bies	35-38—73
John Bland	38-35—73
David Graham	36-37—73
William Longmuir	38-35—73
Jack Nicklaus	36-37—73
Bernhard Langer	38-35—73
Graham Marsh	36-37—73
Orville Moody	36-37—73
Christy O'Connor	36-37—73
Masashi Ozaki	36-37—73
Isao Aoki	38-36—74
Bill Brask Jr.	36-38—74
Bob Byman	38-36—74
Rodger Davis	36-38—74
Antonio Garido	38-36—74
Bruce Lietzke	38-36—74

Easy victory

MONTREAL (CP) — Martina Navratilova, the No. 1 seed, trounced Marjorie Blackwood of Ottawa 6-1, 6-2 Thursday night in a second-round match at the Player's Challenge women's profesionnal tennis tournament.

'Good ole boy' in Speedweeks series

By REG REYNOLDS
Colonist staff

How does that song go? Red neck, white socks and blue ribbon beer.

It's a tune that Red Farmer can identify with for he's one of the real "good ole boys" from the deep south of the United States.

A resident of Hueytown, Alabama and a next door neighbor of NASCAR great Bobby Allison, Farmer is your genuine southern stock-car driver who you can easily be visualized racing moonshine cars like Robert Mitchum in the classic 1950s movie *Thunder Road*.

Farmer and Odie Robertson, a top U.S. stocker from Denver, were in Victoria Thursday to promote the Speedweeks Northwest series for open super-stocks which starts tonight at Skagit Speedway in Mount Vernon, Wash. The series moves to Western Speedway for races Tuesday and Thursday and concludes July 27 at Evergreen Speedway near Monroe, Wash.

It's the farthest trip north ever for Farmer, a native of Tennessee who started racing stock cars in Florida in the 1950s.

He doesn't want to talk about how old he is but he's no spring chicken. A check of the NASCAR record books shows he won the modified sportsman title in 1956.

"Stock cars were all there was to race in those days," says Farmer in his deep southern drawl. "Nothing but flathead Fords."

Farmer went on to become one of the top drivers in NASCAR history, winning sportsman titles in 1969, 1970 and 1971 and competing as an independent on the NASCAR Grand National circuit in the 1970s.

"I finished fourth as an independent at Talladega in 1974. That was really something finishing fourth against all those factory cars." says Farmer with pride.

Farmer, who says he's raced in 30 states, made such a name for himself that some of his cars and have been set aside for the auto racing hall of fame being built at Talladega.

"I love to compete and I'll continue to race as long as I'm competitive."

How competitive is Farmer? Well he won his 641st main event just last weekend, a $10,000 first place purse at Jackson, Miss.

AUTO PARTS — Victoria favorites **Roy Smith** and **Roy Haslam** were also on hand for the press conference and they'll be among the 40 expected entries for Speedweeks...The Speedway has undergone about $30,000 in improvements in the last week, including resurfacing to a third of the track and improved drainage around the track...The regular stock-car, super-stock and jalopy show goes Saturday night with time trials starting at 6:30 p.m.

Baseball scoreboard

NATIONAL LEAGUE

East	W	L	Pct.	GBL
Montreal	47	37	.560	—
Pittsburgh	48	39	.552	½
Philadelphia	46	38	.548	1
New York	43	43	.500	5
St. Louis	39	49	.443	10
Chicago	35	49	.417	12
West				
Los Angeles	50	38	.568	—
Houston	49	38	.563	½
Cincinnati	44	44	.500	6
San Francisco	43	46	.483	7½
Atlanta	39	47	.453	10
San Diego	37	52	.416	13½

Philadelphia 000 101 000— 2 8 1
Houston 000 000 001— 1 7 0
Carlton (15-4) and Boone; Niekro (10-8) and Pujols.

Montreal 200 021 100— 6 9 0
Cincinnati 000 001 000— 1 4 1
Sanderson (9-5) and Carter; LaCoss (5-9), Price (4), Bair (7), Hume (9) and Bench. **HR**: Mtl — Carter (16).

San Diego 101 100 000— 3 7 1
St. Louis 00(10) 010 040x—15 17 1
Wise (3-5), D'Acquisto (3), Kinney (3), Rasmussen (7) and Tenace, Kendall (7); Kaat (4-5) and Simmons, Swisher (7). **HRs**: SD — Tenace (7); StL — Hernandez (8), Hendrick (20).

New York 402 000 000— 6 13 0
Atlanta 000 000 000— 0 6 0
Pacella (3-0), Reardon (7) and Stearns; Matula (6-7), Hanna (3), Garber (7), Camp (9) and Benedict.

San Francisco 000 000 002— 2 6 1
Pittsburgh 010 010 001— 3 9 0
Bordley, Minton (8), Holland (2-2) (9) and May; Bibby, Tekulve (6-5) (9) and Nicosia. **HR**: SF — D.Evans (11).

Los Angeles 200 100 000— 3 8 0
Chicago 000 000 001— 1 3 0
Sutton (7-2) and Ferguson; Lamp (8-8), Caudill (7) and Blackwell, O'Berry (9).

AMERICAN LEAGUE

East	W	L	Pct.	GBL
New York	57	29	.663	—
Milwaukee	48	39	.552	9½
Baltimore	47	39	.547	10
Detroit	44	38	.537	11
Boston	45	41	.523	12
Cleveland	41	43	.488	15
Toronto	36	48	.429	20
West				
Kansas City	53	35	.602	—
Texas	42	35	.483	10½
Oakland	41	48	.461	12½
Chicago	40	47	.460	12½
Minnesota	40	47	.460	12½
Seattle	37	50	.425	15½
California	32	54	.372	20

Baltimore 010 000 000— 1 2 0
Milwaukee 000 000 000— 0 5 0
D.Martinez (2-1), T.Martinez (9) and Dempsey; Travers (9-4) and Moore. **HR**: Bal — DeCinces (7).

Kansas City 000 003 100— 4 5 2
Boston 001 470 00x—12 14 1
Martin (8-7), Pattin (4), Twitty (5), Eastwick (8) and Porter; Tudor (3-1) and Fisk, Rader (7). **HRs**: KC — McRae (7); Bos — Stapleton (4).

Minnesota 100 000 011— 3 8 0
New York 041 104 00x—10 13 2
Zahn (8-11), Bacsik (5) and Wynegar, Butera (8); John (14-3) and Cerone, Oates (7). **HRs**: NY — Jackson (24), Jones (6).

Chicago 000 001 100— 2 7 1
Texas 000 001 101— 3 11 1
Baumgarten, Proly (1-4) (6), Farmer (9) and Seilheimer; Perry, Darwin (7-1) (9) and Sundberg. **HRs**: Chi — Baines (6).

Detroit 000 200 000— 2 7 1
Oakland 200 100 02x— 5 8 0
Morris (11-8) and Wockenfuss; Keough (10-9) and Heath. **HR**: Oak — Armas (19).

Cleveland 100 011 200— 5 12 1
California 000 002 001— 3 6 0
Barker (9-7) and Hassey; Knapp (2-7), LaRoche (7), Montague (8) and Cliburn. **HR**: Cle — Gray (1).

Toronto 000 000 300— 3 8 1
Seattle 000 102 20x— 5 11 0
Mirabella, Jefferson (2-6) (6) and Davis; Bannister, Rawley (5-3) (7) and Hill. **HRs**: Tor — Velez (14); Sea — Beniquez (5), Paciorek (11).

A's sweep series

Medford A's haven't felt so good all season. Victoria Blues are still trying to figure out what hit them.

The A's, owners of the lowliest record in Northwest League baseball, boosted their egos by completing a three-game sweep of the injury-riddled Blues Thursday night. They won 14-4 before about 200 fans at Royal Athletic Park.

Blues, losers of five of their last six decisions and 13-14, scored a mere six runs in the three games. They'll get some much-needed offensive help and a steady outfield glove today when former Victoria Mussel Paul Kirsch (.295 in 1978) reports.

A's, 10-19, jumped to a quick start when Victoria playing-manager Jim Gattis, catching in place of hurting Don Hyman, committed two costly passed balls in the first inning, one on a called third strike which would have ended the frame.

Medford 404 030 003—14 16 0
Victoria 012 100 000— 4 7 0
Tim Carroll, Bill Tolli (2-2) (4) and John Pignotti; Mark Liber (1-3), Mike Otto (5), Tony Nigro (9) and Jim Gattis.

Adanacs triumph

VANCOUVER — Coquitlam Adanacs are the box lacrosse champions of the world.

The Western Lacrosse Association represenatives earned that title Thursday by beating the North American Native Warriors 16-11 in the final game of the Nations in 80 tournament played before a crowd of 7,971 at Pacific Coliseum.

The Warriors earn the silver medal and in an unusual move the tournament organizers awarded bronze medals to players on the the other teams competing, Brooklin Redmen of the Ontario Lacrosse Association, the United States and Australia.

The popular Australians were named the most sportsmanlike team.

Dan Wilson and Kevin Parsons scored three goals each for Coquitlam in the final and Wilson was named the Adanacs player of the game.

Harry Powless and Jeff Gill scored twice each for the Warriors and Gill was named their top player.

WESTERN SPEEDWAY
THRILLS • ACTION • EXCITEMENT

AUTO RACING
SATURDAY, JULY 19
★ Jalopies ★ Stock Cars
"10" EXCITING RACES
GATES OPEN 6 P.M.
TIME TRIALS 6:30 P.M.
RACING 8 P.M.
PHONE 478-2148
ADULTS $4.00
STUDENTS AND O.A.P. $3.50
CHILDREN 6-12 $1.50
NO SWAP and SHOP THIS SUNDAY
"RACE WEEKEND"
SAT. and SUN.
VICTORIA MOTOR SPORT CLUB
PRESENTS
VICTORIA CHALLENGE II
AN INTERNATIONAL CONFERENCE OF SPORTS CAR CLUB RACE
EXCITING ROAD COURSE RACING — OVER "100" ENTIRES FROM ALL OVER THE NORTHWEST
SAT. PRACTICE and QUALIFYING PLUS 2 NOVICE RACES
GATES OPEN 9 A.M. - 4 P.M.
GENERAL ADMISSION $1.00
SUN. QUALIFYING PLUS 7 RACES ON THE TWISTING 1 MILE ROAD COURSE
FIRST RACE 12:30
GENERAL ADM. $4.00 STUDENTS and O.A.P. $2.00

$65,000.00
SPEEDWEEK
NORTHWEST
OPEN COMPETITION SUPER STOCKS
YOUR ONE CHANCE THIS SEASON TO SEE TOP DRIVERS IN VICTORIA FROM CALIFORNIA, COLORADO, OREGON, WASHINGTON, ARIZONA, WISCONSIN, ALBERTA, IDAHO AND B.C.
VICTORIA STARS FEATURING:

ROY SMITH
TUESDAY JULY 22 AND THURSDAY JULY 24

ROY HASLAM
PEPSI CHALLENGE
75 LAP RACE EACH NIGHT
ADVANCE TICKETS ON SALE — SCORPION MENS, FACTORY SOUND — LADY BUG FLORIST
WESTERN SPEEDWAY

B.C. 'sacrificing young' for addict program

The provincial health ministry's failure to provide adequate preventive health programs for adolescents has forced the human resources ministry to come up with expensive and difficult corrective programs, the New Democratic Party charged in the Legislature Wednesday.

MLA Rosemary Brown (Burnaby-Edmonds), noting that the health ministry's heroin treatment program cost about $14 million but helped only about 100 addicts, said the most serious problem was "not that $14 million was squandered, but that the lives of a number of young people were destroyed through the lack of services that could have been supplied by that $14 million."

READING SEVERAL REPORTS on services to youth, Brown cited several cases where youth prevention and counselling programs had been cut back, or were lacking. Among them were an alcohol counselling program in east Burnaby, which reached even elementary school students who were drinking, a serious lack of facilities for emotionally disturbed adolescents, the lack of therapeutic group homes, and others.

"We are not talking about a government that does not have money. We are talking about a government that made a decision to squander $14 million that when all is said and done helped only 100 addicts."

Brown noted that she is not against helping addicts, but "when it is done at the cost of developing the kinds of therapeutic resources which the province needs for emotionally disturbed children, then the ministry of health is deliberately and callously abusing the ministry of human resources and the government is prepared to sacrifice the young people of this province to allow a minister to proceed with a totally ridiculous and irresponsible program."

Human resources programs represent the last resort for many children. Beyond those programs they end up in containment and in the correctional system.

"Do you have any idea what the budget of the ministry of human resources would be like if it did not have to rush in continually and pick up after the ministry of health?" Brown asked.

HEALTH MINISTER Rafe Mair denied a callous attitude toward youth, and said his ministry is now studying all programs related to drug abuse in an attempt to "start from scratch with no pre-conceived ideas" with new programs.

Some of the points raised by Brown represent areas in which Mair himself is dissatisfied with the performance of the health ministry so far, he said.

A team approach used in St. Paul, Minn., is a model which he has looked at for dealing with the whole spectrum of problems faced by teenagers, Mair said. Among other things, it has succeeded in reducing teenage pregnancies by more than 50 per cent.

MAIR CRITICIZED the federal government for not giving police the power they need to deal with problems such as teenage prostitution. Mair said he had personally viewed the situation on Davie Street in Vancouver, and no verbal description could come close to describing how bad the situation really is there, Mair suggested.

"Don't say that just because the matter hasn't been solved we don't want to solve it."

Labor council rejects convention centre site

Jobs may be of prime importance to organized labor, but not at the expense of the waterfront environment or the plight of the taxpayer.

That was the message that came through Wednesday night as the Victoria Labor Council jumped into the convention centre controversy by opposing the proposed harbor-front site and calling for financing of the project by the business community.

"We're interested in jobs—but not in jobs only," said council vice-president John Schibli, who is also secretary of the Vancouver Island Building Trades Council.

Others agreed that choice waterfront land was the wrong place for the centre and that trade unionists had an obligation to future generations.

A handful of delegates, including former council secretary Larry Ryan, defended the proposed site. Ryan said he has a real love of the waterfront, walks it regularly, but sees nothing wrong with the particular site.

The vote calling for the private sector to pick up the tab and shoulder any possible losses was unanimous.

The feeling was that business would reap the benefits and that the taxpayer should be spared the burden.

Advertising helps you to know.

LOUIE'S TV IS PROUD TO PRESENT THE LATEST AND EXCLUSIVE
HITACHI
26" REMOTE CONTROL COLOR TV
- Soft touch electronic tuning
- Infrared remote control system
- VIR circuitry, ultra APS/AFC to bring you the sharpest and brightest, most vivid colour picture
- Walnut veneer cabinet with casters
- 3-year warranty on all parts and labour
- 20-year warranty on all Solid State parts
- Set up and serviced by our Hitachi specialist

LOUIE'S
TV, VIDEO & STEREO
CEDAR HILL X RD. SHELBOURNE SHOPPING PLAZA PEAR ST. LOUIE'S TV SHELBOURNE RICHMOND RD.
SERVICING VICTORIA FOR OVER 25 YEARS
1669 PEAR ST. — 477-2879
- OPEN MONDAY TO SATURDAY 9:30 to 5:30
- CHARGEX
- BANK FINANCING

auctions • appraisals
AUCTION EVERY FRIDAY NIGHT
Kilshaw's OF VICTORIA
six generations
AUCTION
TONIGHT — 7 P.M.
Chester Stes.
B/R Stes.
Occ. Tables
CANADIANNA
8 pc. OAK D/R STE.
OAK CHINA CABINET
SECT'L BOOKCASE
HIDE-A-BED
Recliner.
Occ. Chairs
Display Cabinet
VILAS MAPLE
8 pc. D/R Ste.
Desk
PORT. DISHWASHER
CARPETS
CHINA — GLASS
BRIC-A-BRAC
An interesting sale of over 300 quality items on view daily at
KILSHAWS
1115 Fort Street
384-6441

July 23 and July 30
WINSDAY
tickets good for

July 30
BIG BONUS PRIZES
OVER 11,000 BONUS CASH PRIZES

FATT'S "DRY PACKED" FRESH WHOLE FRYING CHICKEN ... lb. 99¢
Feltham at Shelbourne — 477-9541
GRAHAM'S MARKET
PRICES EFFECTIVE JULY 17, 18, 19
ISLAND FARMS ICE CREAM 2 litres ... 2.19
ISLAND FARMS SOUR CREAM 250 mL ... 59¢
NOCA PLAIN and FLAVOURED YOGURT 200 g ... 39¢
CHERRY TOMATOES basket ... 89¢
BANANAS lb. ... 33¢
CLARITA TOMATOES 28-oz. tin ... 65¢
YORK SPAGHETTI 28-oz. ... 69¢
YORK BEANS and PORK 28-oz. ... 79¢
YORK PINK GRAPEFRUIT JUICE 48-oz. ... 99¢
FRESHLY BAKED SOURDOUGH BREAD loaf ... 49¢
We Reserve the Right to Limit Quantities.

UNBEATABLE!
PLYMOUTH VOLARÉ & DODGE ASPEN
6-passenger size for under $6,150.
Over $1,000 less than 1980 Fairmont!
Close to $1,500 less than 1980 Citation!

1980 PLYMOUTH VOLARE

1980 DODGE ASPEN

Unbeatable is the word for it! For less than $6,150, you can be driving a beautiful, roomy, fuel-efficient Plymouth Volaré or Dodge Aspen equipped with all these features: • DEPENDABLE, ECONOMICAL 3.7L SLANT SIX ENGINE • RUGGED GLASS-BELTED WHITEWALL RADIAL TIRES • BODY SIDE TAPE STRIPES • ADJUSTABLE HEAD RESTRAINTS • FUEL-SAVING TORQUEFLITE AUTOMATIC TRANSMISSION • POWER STEERING • DELUXE WHEEL COVERS • WHEEL LIP MOULDINGS FRONT AND REAR • BUMPER GUARDS FRONT AND REAR

And remember, Plymouth Volaré and Dodge Aspen are 6-passenger family sized cars. Fairmont and Citation have room for only five.

	VOLARÉ	FAIRMONT	ASPEN	CITATION
BASE VEHICLE PRICE*	$6118.00	$6133.00	$6130.00	$6570.00
SIX-CYLINDER ENGINE	STD.	260.20	STD.	266.50
AUTOMATIC TRANSMISSION	STD.	388.40	STD.	398.65
POWER STEERING	STD.	188.50	STD.	193.40
WHITEWALL RADIAL TIRES	STD.	54.30	STD.	53.75
DELUXE WHEEL COVERS	STD.	50.20	STD.	50.50
BODY SIDE TAPE STRIPES	STD.	36.80	STD.	37.60
WHEEL LIP MOULDINGS	STD.	PKG**	STD.	STD.
BUMPER GUARDS	STD.	26.10	STD.	53.75
TOTAL	$6118.00	$7137.50	$6130.00	$7624.15

*Based on manufacturer's suggested retail price obtainable from published sources. Local taxes and transportation not included. Dealer may sell for less.
**Available in "Accent Group Exterior Package" at extra cost. Some items illustrated may be optional at extra cost.

Dodge CHRYSLER Dodge Trucks SALES/SERVICE
Plymouth CHRYSLER Dodge Trucks SALES/SERVICE
BUY OR LEASE

HURRY! DISCOUNTS OF UP TO $300 RIGHT NOW AT PARTICIPATING DEALERS! YES, DISCOUNTS UP TO $300!

Final
TELEPHONE 383-4111
CLASSIFIED 386-2121

The Daily Colonist.

Showers, high 20
Weather Details on Page 2

Vancouver Island's leading newspaper since 1858

No. 185 — 122nd Year
Victoria, British Columbia, Friday, July 18, 1980
25¢ Daily, 30¢ Sunday

Armed forces take power in Bolivia

LA PAZ (AP) — The armed forces of Bolivia overthrew interim President Lidia Gueiler on Thursday and annulled the outcome of last month's election to determine her successor.

Hernan Siles Zuazo, the former president who gained a plurality in the June 29 election and was expected to be selected as president by congress, was reported in hiding.

A broadcast by military radio said Mrs. Gueiler had resigned and turned over power to a junta made up of the three military service chiefs, who also ordered the congress disbanded. Mrs. Gueiler's fate and whereabouts were unknown.

The junta declared the country a military zone and imposed a 9 p.m.-7 a.m. curfew. Tanks and armored personnel carriers with troops in combat dress patrolled the streets. There was the sound of both small and heavy arms fire in various areas of the capital.

A statement from the junta broadcast by military radio said the armed forces came out of the barracks "for the dignity of Bolivia, to reject the results of the general elections and to declare the Congress and its actions unconstitutional."

The statement said "terrorism will be drastically repressed" and that anyone found carrying arms

Page 2—Bolivia

Peasants cram embassy

SAN SALVADOR (AP) — Another 115 peasants pushed past government troops and crammed into the Costa Rican embassy here Thursday, joining 102 refugees who asked for asylum there last week, a spokesman for a leftist group said.

The first group of peasants said they were fleeing repression in this violence-torn Central American country and asked to be allowed to emigrate to Costa Rica.

A local human rights commission estimated recently that 4,000 civilians had been killed in terrorist and other politically related violence this year.

Fox lifts lid on secrecy, wins praise

By CAROL GOAR
Colonist—FP Service

OTTAWA — Secretary of State Francis Fox won the surprised praise of even his critics Thursday by offering Canadians a new freedom of information bill which goes further than anyone expected in lifting the blanket of secrecy from government.

Once the legislation is passed, every citizen will have a legal right to look at most government documents and to examine his or her own personal files.

In order to withhold information from an individual, the government would be required to prove—first to the satisfaction of an independent information commissioner, then, if necessary, to the federal court—that it had reasonable grounds for its refusal.

Under the proposed law, Canadians would get their first look at such long-secret information as salary levels of federal bureaucrats, product-testing results, internal government memos, cabinet discussion papers and program evaluations.

The new bill is the third attempt by the government to make access to federal information a basic legal right. Fox's bill goes slightly further than the freedom of information legislation introduced last October by the Conservatives, and much further than the first freedom of information act, presented by then-secretary-of-state John Roberts in March, 1979.

The big surprise in Fox's bill was that it would allow a citizen seeking information and the cabinet minister refusing to give it to him to fight it out in court.

Should the minister lose such a case, it could prove embarrassing both to him and to the government as a whole.

The previous Liberal freedom of information bill carefully prevented any possi

Page 2—Straight

Pipe given go-ahead; MPs fume

OTTAWA (CP) — The government has given approval in principle to construction this summer of southern Canadian portions of the giant Alaska Highway natural gas pipeline, saying it is convinced the entire project eventually will be built.

The controversial decision announced Thursday night means Alberta gas will be shipped to U.S. markets early next year in advance of completion of the entire $20-billion project.

There is no provision for replacement of the gas exports, approved last year by the former Progressive Conservative government.

Opposition MPs said the government was hypocritical because it failed to get any solid commitment that the rest of the project would be built.

Energy Minister Marc Lalonde and Senator Bud Olson, minister responsible for the pipeline, made the joint announcement after last-minute cabinet meetings where the question of U.S. commitments to the project was weighed.

The final decision was based in large part on the government's conclusion that, despite the lack of financial guarantees, the U.S. wants the Alaskan gas as soon as possible.

The government said clear commitments to speedy completion of the 6,700-kilometre line—to carry Alaskan gas through Canada to the lower 48 states—from the U.S. Congress, the Carter administration and the project sponsors were sufficient assurances to authorize the preliminary work.

"We are satisfied that the United States is committed to build their portion of the line by 1985," the announcement said.

Construction is expected to begin next month on

Page 2—It's a

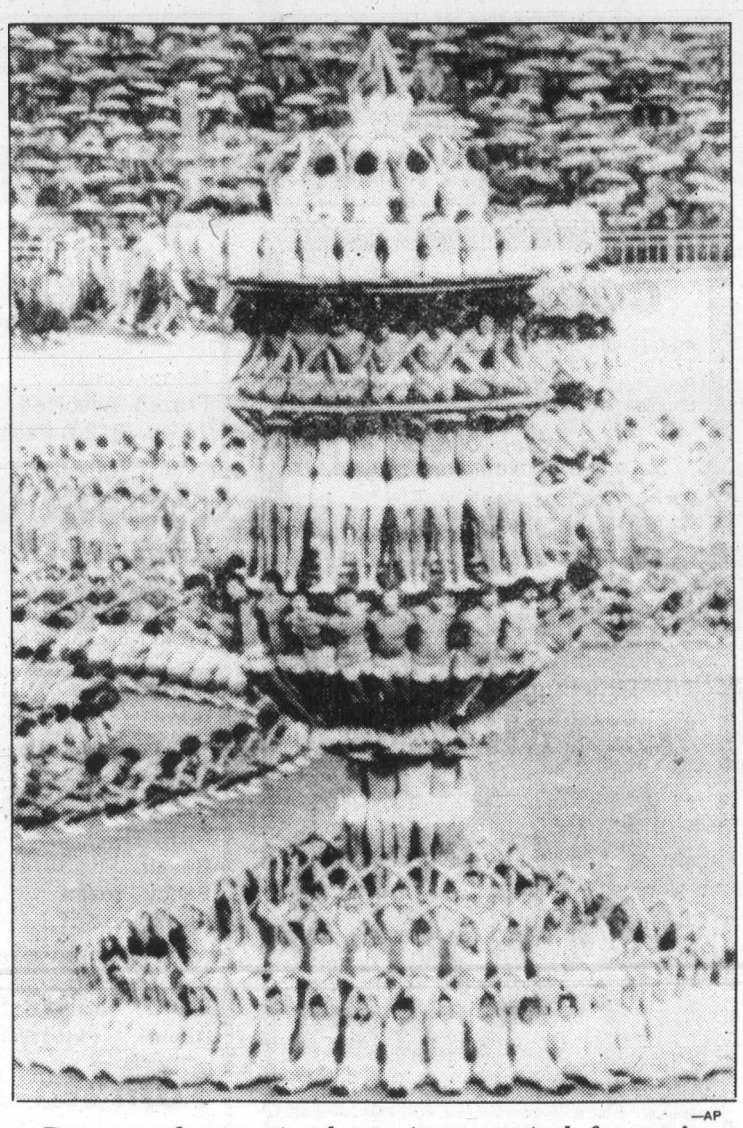

—AP

Dancers and gymnasts rehearse tower spectacle for opening

Bill to crown mail service

OTTAWA (CP) — Legislation converting the post office into a crown corporation was introduced in the Commons Thursday, prompting cautious praise from unions representing thousands of postal workers and letter carriers across the country.

The legislation frees the post office from a tangle of rules governing other government departments, frees management and employees from heavily restricted collective bargaining rules and gives the public the right to oppose increases in postage rates.

Postmaster-General Andre Ouellet, introducing the bill, said financial self-sufficiency was one of the company's goals.

The legislation is similar to a 1978 bill that never got off the ground. However, the government—on the advice of the unions—dropped a proposal to establish a post office secretariat, a bureaucracy through which the corporation would report to Parliament.

The bill provides a major change for postal employees, who will bargain their contracts in the framework of the Canada Labor Code rather than the restrictive Public Service Staff Relations Act.

This will allow bargaining on a range of contentious issues that have continually wracked relations between postal management and workers. Such issues as layoffs, job reclassifications and technological change are currently excluded as negotiable items.

Two killed

SEATTLE (AP) — At least two people were killed Thursday evening when two aircraft collided over Whidbey Island.

The dead were in one aircraft, which burned. The other was buried in mud and its occupants' fate was unknown.

INSIDE

Victim's progress: coma to munchies
—Names in News, 3

Housing starts zoom in area
—Page 8

Director favors 15-chinook limit
—Page 11

Big one pulled in—then drops off dock
—King Fisherman, 15

Big quake triggers brief tsunami scare
—Page 24

Bridge	22
Business	6-8
Classified	25-37
Comics	14
Crossword	23
Editorials	4
Entertainment	18, 19
King Fisherman	15
Letters	5
Living	21-23
Marine Calendar	24
Medical	22
Names in the News	3
Provincial Court	40
Sports	10-13

Barrett sees prebuild peril

New Democrat leader David Barrett said Thursday the federal decision to build the southern section of the Alaska Highway pipeline was a terrible mistake which left B.C. vulnerable to Alberta's access to markets "which naturally should be ours."

And provincial Energy Minister Robert McClelland said B.C. would have to redouble its efforts to keep its U.S. natural gas customers.

Work is expected to begin this summer on the southern link of the pipeline which will start in south-central Alberta and branch off east through Saskatchewan and west through B.C.

The prospect of a drive by Alberta to sell natural gas in a U.S. market B.C. had staked out is a worry to the B.C. government, facing a shortfall of as much as $300 million in export revenues this year because of a slack U.S appetite for costlier Canadian gas.

McClelland said he expected to meet Alberta Energy Minister Merv Leitch before the end of the month to discuss the U.S. markets.

Barrett said the prebuild decision was part of a package deal on oil prices with Alberta.

"Part of that agreement has already been struck by letting Alberta go ahead with the southern portion of the prebuild section. It makes it easier for Alberta and the feds to compromise on an oil price, now that Alberta has access to new markets in the U.S. that normally should be B.C.'s over the long term."

TV Olympic coverage from zip to 200 hours

Television coverage of the Olympic Games, which open in Moscow on Saturday night, will parallel the individual countries' response to the boycott.

Canada and the United States will virtually ignore the events, while sports-mad East Germany will carry almost 200 hours.

Eastern European countries are paying more attention than ever to the games, the first held in a Communist-bloc country. Yugoslavia and Poland are both planning 120 to 140 hours of coverage.

The East German viewer will be bombarded with 12 hours a day of Olympic broadcasts, more than the coverage by the host Soviet Union, which plans to carry 11 hours daily in the Moscow area.

THE REST OF THE Soviet Union will get a 20-minute review of the previous day's events, direct coverage for five hours in the afternoon, two hours of live coverage in the evening and a 30-minute wrapup late at night.

This was the kind of television commitment the CBC anticipated before Canada decided to go along with the U.S. call for a boycott because of the Soviet intervention in Afghanistan.

A CBC spokesman said the sports section did not plan to carry anything and the national news department was uncertain about its plans. Before the boycott, the CBC had planned five to six hours daily of live feeds and four hours of taped coverage.

NBC, WHICH PAID $87 million for broadcast rights, will tape the Soviets' world feed in Moscow with a staff of 50, about 600 fewer than planned before the boycott.

"We'll record all the events for history," says Arthur Watson, president of NBC Sports.

Japan's plans to broadcast 206 hours were dropped to 40. Britain's two networks, BBC and ITV, went to 45 from 170 and to 40 from 169 hours, respectively. West Germany will have 10 per cent of the 180 hours originally planned.

Bank rate at '78 level

OTTAWA (CP) — The Bank of Canada rate dropped Thursday to 10.35 per cent from 10.44 per cent a week earlier, prompting seven chartered banks to lower their prime lending rate as well. It's the lowest central bank rate since November, 1978.

'All women's sisters' fighting for Indians

OTTAWA (CP) — Calling themselves sisters of all women in Canada, the 23 female MPs and senators in Parliament announced Thursday they had formed a coalition to fight for equality for Indian women.

It is the first time in Canadian history that Parliament's female politicians have joined this way, dropping their party affiliations for a feminist battle.

Their specific target is Section 12 (1) (b) of the Indian Act which strips Indian women of their native status and accompanying benefits—federal funds, housing, land, burial rights—if they marry white men. The act contains no penalty for Indian men if they marry non-Indians. The white wives of Indians, on the contrary, gain full Indian status, and so do their children.

The parliamentary women called for an immediate moratorium on application of the discriminatory section of the Indian Act. They said such a moratorium should have the approval of Indian bands across the country.

Secondly, they said the Indian Act should be amended next fall to enshrine the moratorium in law. Thus, no more Indian women would lose their status when they marry non-Indians.

Indian Affairs Minister John Munro agreed Thursday to impose the moratorium, but said it would be up to each of the 500 bands across the country to ask him to introduce it.

No leaks to Barrett, Lalonde assures McClelland

Federal Energy Minister Marc Lalonde Thursday denied he had breached any government confidences when he met NDP leader David Barrett last Monday.

Wednesday provincial Energy Minister Robert McClelland wrote a scathing letter to Lalonde saying he found his decision to meet Barrett, a long-time friend, "questionable, especially in view of the very delicate discussions which took place between us in our meeting."

Lalonde had lengthy discussions with McClelland Monday, then dropped in to see Barrett before returning to Ottawa.

In his reply, wired to McClelland late Thursday afternoon, Lalonde assured him that he had not breached any confidences, had not discussed confidential matters and had not made Barrett privy to any of the topics discussed earlier between the two ministers.

He also told McClelland that as far as he was concerned he was perfectly in order to drop in and chat with other political leaders when visiting a provincial capital.

McClelland's letter to Lalonde said he would find it extremely difficult to talk to the federal minister in future because he would always be unsure just where the information exchanged would end up.

Lalonde's reply quietly chided McClelland for that attitude and said he would continue to look forward to frank discussions with McClelland on a completely confidential basis.

Barrett confirmed Lalonde's version of their meeting. The federal minister didn't talk about the conversations he had had with McClelland, Barrett said. There was nothing confidential in the talks.

"I think maybe the best thing I can do for Mr. McClelland is offer him my services as a social worker. He needs some help."

In the Legislature Thursday, NDP energy critic Chris D'Arcy, who was present for the Barrett-Lalonde meeting, asked McClelland if he had leaked the contents of his letter to the media.

McClelland rejected the word "leak." He said it was his decision that British Columbians had the right to know what was going on, "and I thought it should be conveyed to the people."

He admitted he was "very angry when I heard what had happened, and I still am. And I have no objection to the people knowing how I feel."

When he was asked why he would mark the letter "personal and confidential" and then make it public before Lalonde had even received it, McClelland replied that it was so marked because he wanted it to go directly to Lalonde, but not to anyone else.

The house roared with laughter at his explanation, and Graham Lea (NDP—Prince Rupert) shouted, "We're not laughing with you, Bob."

But McClelland was unrepentant. He said in his mind Lalonde's actions were "incorrect, improper, wrong and never to be repeated again."

Lalonde's reply informed McClelland that he felt his meeting with Barrett merely courteous and said he intended to maintain those courtesies when visiting other provinces.

—Colonist photo by Ian McKain

It's twins! Since mares rarely bear twins, Lindie Wesch, 16, left, and sister Dallas, 23, were pleasantly surprised when their former show Arabian Sherifa gave birth to a colt and a filly Wednesday. Lindie holds colt Juban, and Dallas has Trooper, the filly. All are doing well on family property at 7201 Veyaness.

City campaigns to put *Maggie* back in service

Victoria city council got the "Bring-back-the *Maggie*" bandwagon rolling Thursday.

Council passed a motion encouraging the provincial government to "reintroduce the *Princess Marguerite* on the Victoria-Seattle ferry run in 1981."

The surprise motion, sprung on council by Ald. John Cooper, was approved in a 5-2 vote.

The motion makes reference to the slump in Victoria's tourist industry and added that the public has shown a clear preference for the *Marguerite*.

Cooper told council the *Marguerite* had provided a "unique travel experience" and it had been a mistake to replace her with a jetfoil and the *Victoria Princess*.

He warned against any attempts to buy the CP Rail's *Princess of Vancouver* which, he said, was five years younger than the *Marguerite*, but much older in terms of wear and tear.

"It has been suggested that the two ships are similar, but the only similarity is that they both float on water," Cooper said.

Ald. Ronald McKenzie said he didn't believe the public was missing the *Marguerite*.

In a survey taken by downtown shop owners, he said, 80 per cent of the respondents had said they weren't aware that the run was serviced by a different vessel than in previous years. The remaining 20 per cent, he said, liked the *Victoria Princess* (formerly *Queen of Prince Rupert*) better than the *Marguerite*.

Mayor William Tindall said he believed city council should give the provincial government some direction in this matter and, for that reason, he supported the motion.

Ald. Ken Sinclair and McKenzie opposed the motion. Ald. Frank Carson, Gretchen Brewin, William McElroy, Cooper and Tindall voted in favor.

Ald. Robert Wright abstained from voting because he serves on the B.C. Steamship Co.'s board of directors. Ald. Robin Blencoe was out of town.

Meanwhile, Visitor Information Centre president Les Wood has urged the provincial government to announce early its plans for the Seattle-Victoria run next summer.

He blamed the poor start to this year's tourist season on the province's delay in announcing its plans.

"They waited until 60 days before the season opened to announce they would use the *Victoria Princess*. The tour operators had to make their plans long before that and all sorts of packages were cancelled."

Wood said this cost Victoria 3,000 lost tourists a week or 9,000 a month.

The B.C. Steamship Corp., handling the Seattle-Victoria tourist run, has said it will deal with the question of a 1981 replacement for the *Victoria Princess* in mid-August.

Behind on health premiums—sent away from EMI

A mentally ill man should never have been turned away from the Eric Martin Institute because his health insurance premiums were not up to date, Health Minister Rafe Mair said Thursday.

Mair made the comment in response to a situation raised in the Legislature by New Democrat Frank Mitchell (Esquimalt-Port Renfrew), who said that while working as a police officer before his election he had been called on to escort a mentally-ill man to EMI.

On checking the following day, he discovered that the man had been discharged from the hospital because he did not have health insurance.

The man's condition continued to deteriorate, he became increasingly violent, and was eventually committed to Riverview hospital on the Lower Mainland, Mitchell said.

Mitchell asked Mair to consider the abolition of medical insurance premiums completely. Currently only B.C., Alberta and Ontario charge such premiums.

"These are three provincies that are considered to be rich, but they are still collecting premiums on health care," Mitchell said.

"People who have not paid their premiums are not getting health care."

But Mair said it is government policy that anyone who has not paid their premiums should not be turned away from hospitals or doctors offices if they needed care, although he admitted that on occasion an overly-officious person might take a tough stance on payment of health insurance premiums.

He noted that indigent people and families have from 50 to 90 per cent of their health insurance premiums paid by the government, leaving a cost to themselves as low as 85 cents a month for health insurance.

Mitchell
. . . abolish premiums

$75,000 tab for harbor

The federal government will spend $75,000 to dredge the small boats basin of Tsehum Harbor at Sidney to accommodate a fourth line of floats for boat moorings, Fisheries and Oceans Minister Romeo LeBlanc announced Thursday.

Big Belleau takes time

FIVE TUGS SHORT ON HORSEPOWER

A large visiting U.S. assault ship USS *Belleau* lay at anchor off Royal Roads Thursday after five tugboats failed to muster enough horsepower to help her into Ogden Point.

The 820-foot ship tried to get inside the breakwater to dock but a fast floodtide and stiff breeze prevented manoeuvering.

The ship, which has a crew of 1,200 officers and men, is equipped with a flight and hangar deck that can handle up to 40 helicopters at one time. Because of her design, efforts were made to run the *Belleau Wood* into Ogden Point stern first, but this increased the docking problem.

Despite two valiant tries, five tugs—three from Seaspan International and two from the armed forces—were unable to swing her into the slip.

The vessel, the flagship of an American amphibious assault force and her escorts, the tank landing ships *Tuscaloosa* and *Cayuga*, finally docked successfully at Esquimalt dockyard along with the dock landing ship USS *Fort Fisher* for a weekend visit which will see 2,500 sailors and marines in the city.

The guided missile cruiser USS *William H. Standley* also arrived Thursday and the U.S. Coast Guard cutter *Midgett* is due today.

Oldtimers recalled that the luxury ocean liner *Queen Elizabeth* had to wait for a high spring tide and dead calm before she could attempt drydock entry at the Esquimalt graving basin in 1942.

As it was she parted heavy hausers like string as she warped through the gates. Such was her displacement that little water was left in the drydock when the gates were closed and pumping started.

However, the mighty HMS *Hood*, largest and swiftest battleship in the world when she visited Victoria in 1924, had little difficulty docking at Ogden Point.

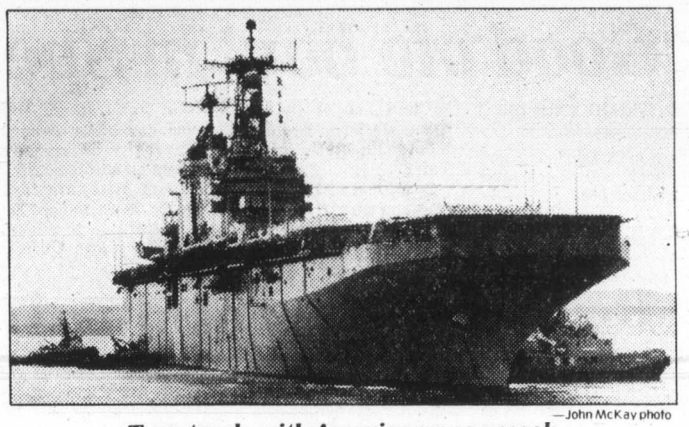

—John McKay photo

Tugs tussle with American war vessel

Esquimalt to retain police-fire operation

The Esquimalt police board reversed itself Thursday night and approved the continuation of a combined police-fire-fighting force on an expanded basis, a step that is expected to remove at least one problem that stood in the way of renewed attempts Wednesday to resolve a police contract dispute in Victoria, Esquimalt and Oak Bay.

Police in the three municipalities took limited strike action nine days ago. It has involved the wearing of civilian clothes, some beard growing and procedural strategy that will run up the bill in overtime pay costs.

After mediator Bob Almgren's latest attempt to find a solution failed Wednesday, Greater Victoria Labor Relations Association manager Carl Anshelm said the police had refused to discuss any other issues or proposals until the Esquimalt situation was dealt with.

He said B.C. Federation of Labor secretary Dave MacIntyre, acting as chief negotiator for the police, had asked through Almgren that there be assurance from the police board that a combined police-fire department would remain in the jurisdiction of the police union.

Anshelm said GVLRA had explained the decision was up to Esquimalt council and the police board.

McIntyre said Thursday night police were not guilty of stalling talks, as indicated, but had simply wanted matters dealt with in a procedure agreed to at the beginning of negotiations.

The main issue in the dispute is standardization of area contracts. It appeared likely after Thurday's development that another attempt would be made at mediation.

Esquimalt Mayor Ken Hill said the board had agreed to a 10-point improvement program he understood would meet with the approval of police.

Apart from the contract dispute, it is the answer to a controversy that has existed since council originally suggested ending the dual operation and setting up a separate fire department.

Hill says the combined operation, under the new plan, will have its manpower increased by 12 and will involve a new training program. It will be maintained on a five-year trial basis.

The increases are expected to benefit the fire-fighting operation.

Faculty hike averages 8%

Faculty salaries at the University of Victoria will rise by an average 8.6 per cent this year, the university announced Thursday.

UVic bursar Bob McQueen said the basic increase in salaries would be 8.4 per cent, with a minimum of $2,400. In addition to the 8.4 per cent basic increase, many faculty members will receive career progress increments, which are a maximum of $1,020. Another 25 per cent of the faculty may receive exceptional performance increments of $510.

The average base increase for all 440 faculty members will work out to 8.6 per cent, and a proportional pay increase will be given to part-time and sessional instructors.

Academic and administrative professional staff will receive a similar increase of 8.5 per cent, with another 1.5 per cent available for career progress, and another 1.5 per cent for exceptional performance. The university has 180 such staff members.

The increase will bring the base salary for an assistant professor to $21,650, for an associate professor to $27,680, and for a full professor to $34,390.

REGION WINS BATTLE FOR BAN ON AUCTION

The Capital Region District has won its B.C. Supreme Court case to ban auctions permanently at 3504 Happy Valley Road in Metchosin.

In a written judgment received Thursday, Mr. Justice Charles Locke granted the region its request for a permanent order stopping auctions. A temporary order has been in effect pending the outcome of the trial which was held in Vancouver March 31-April 2.

Locke said none of the zoning regulations allow auctions. A Capital Region bylaw lists certain uses of land "and no others."

Locke said uses not specifically mentioned in the bylaw are prohibited.

"Were it not so, the section would be senseless," he said.

He also rejected arguments that the regulation was ultra vires, that there was an improper cabinet delegation of authority to the minister of municipal affairs, no notice of the zoning bylaw, and that the regulation was not properly published.

Happy Valley Auction Centre sprang up a year ago with sales of cars, trucks, trailers, boats and motorcycles. The defendant in the action was Helena Heinrich, also of 3504 Happy Valley Road.

Martlet editor resigns after libel settlement

The editor of the University of Victoria's student newspaper has resigned after the student society had to pay damages to a university staff member in an out-of-court libel settlement.

A story in the June edition of the Alma Mater Society's *Martlet* on the resignation of Michael Elcock, manager of athletics and recreation services at UVic, made allegations about Elcock's performance which the *Martlet* retracted on the front page of its July edition as "completely erroneous." The article had been written by *Martlet* editor Geoff Weidner.

Alma Mater Society Angus Christian said Thursday that in addition to the retraction, the AMS offered to pay Elcock a $5,000 cash settlement (which was declined) and sent copies of the edition containing the retraction to all the delegates to two conferences which were taking place at UVic at the time. The conferences involved physical education and student services personnel, and as a result Elcock's opportunity for employment in his field could have been damaged by the article, the AMS agreed.

But the same edition of the *Martlet* which contained the retraction and apology also noted in its nameplate that "The opinions expressed in these columns are not necessarily those of the AMS or the University of Victoria, and in this issue, the opinions may not even be those of the *Martlet*."

The first part of the statement usually appears in the nameplate, but the last clause was new.

According to AMS lawyers, it also seriously jeopardized the AMS's legal position, and Elcock's lawyers have asked for additional damages from the AMS, Christian said.

"We felt there were grounds for terminating (Weidner's) contract and were going to pass a motion to that effect," Christian said. The AMS held a meeting Wednesday, and asked Weidner to present his case, but he submitted his resignation instead, Christian said.

No new editor has yet been selected.

Salmonella on rise, typhoid appears

An increase in the number of salmonella cases and two cases of typhoid fever in the Capital Region have been reported by regional health officer Dr. Allan Arneil.

Arneil said in a news release that four to five cases of salmonella, a bacteria commonly associated with food poisoning, are occurring each week in the region this summer, up from the usual one to two per week.

"The best precautions are to keep hot food hot, cold foods cold and try to avoid eating or drinking anything that could have been contaminated with sewage," he said.

"As infection is usually spread from hand to mouth, thorough washing of the hands, especially after using the toilet and before handling food, is also a wise precaution."

The two cases of typhoid fever occurred in two related persons. The disease is rare in the region, but does occur, Arneil said.

It is spread from person to person by food and water touched by an infected person. The organism also occurs in sewage.

Some people are simply carriers of the disease and do not show symptoms, but they represent a greater health hazard since they might go about their normal tasks, including food preparation, without realizing they are infected, Arneil said.